

Norman Whitfield - Car Wash Rose Royce

♩ = 114,001251 ♩ = 114,002335

Drums

Percussion

Congas

Bass Gtr

Solo

Ac.Piano

Solo

Jazz Gtr

Solo

NylonGtr

Solo

Mute Gtr

Solo

Wha Gtr

Solo

El.Piano

Solo

String 1

Solo

String 2

Solo

Brass

Solo

Flt/Picc

Solo

Grp Boy

Solo

Lead Vox

Solo

CAR_WASH: (c)1997 "Hands On" MIDI Software Ltd.
CAR_WASH: (c)1996 "Hands On" MIDI Software Ltd.

2

6

9

11

Perc.

Congas

Solo

Solo

Solo

Solo

13

Perc.

Congas

Solo

Solo

Solo

Solo

15

Perc.

Congas

Solo

Solo

Solo

Solo

17

Perc.

Congas

Solo

Solo

Solo

Solo

Solo

19

Perc.

Congas

Solo

Solo

Solo

Solo

Solo

21

Perc.

Congas

Solo

Solo

Solo

Solo

Solo

23

Perc.

Congas

Solo

Solo

Solo

Solo

Solo

25

Perc.

Congas

Solo

Solo

Solo

Solo

Solo

Solo

Solo

Solo

Solo

26

Perc.

Congas

Solo

Solo

Solo

Solo

Solo

Solo

Solo

Solo

28

Perc.

Congas

Solo

Solo

Solo

Solo

Solo

Solo

Solo

Solo

30

Perc.

Congas

Solo

Solo

Solo

Solo

Solo

Solo

Solo

Solo

32

Perc.

Congas

Solo

Solo

Solo

Solo

Solo

Solo

Solo

Solo

Solo

Solo

34

Perc.

Congas

Solo

Solo

Solo

Solo

Solo

Solo

Solo

36

Perc.

Congas

Solo

Solo

Solo

Solo

Solo

Solo

Solo

Solo

38

Perc.

Congas

Solo

Solo

Solo

Solo

Solo

Solo

Solo

40

Perc.

Congas

Solo

Solo

Solo

Solo

Solo

Solo

Solo

Solo

Solo

Solo

42

Perc.

Congas

Solo

Solo

Solo

Solo

Solo

Solo

Solo

Solo

Solo

Solo

Solo

Solo

44

Perc.

Congas

Solo

Solo

Solo

Solo

Solo

Solo

Solo

Solo

Solo

Solo

Solo

Solo

46

Perc.

Congas

Solo

Solo

Solo

Solo

Solo

Solo

Solo

Solo

Solo

Solo

Solo

Solo

48

Perc.

Congas

Solo

Solo

Solo

Solo

Solo

Solo

Solo

Solo

Solo

Solo

Solo

Solo

Solo

50

Perc.

Congas

Solo

Solo

Solo

Solo

Solo

Solo

Solo

52

Perc.

Congas

Solo

Solo

Solo

Solo

Solo

Solo

Solo

54

Perc.

Congas

Solo

Solo

Solo

Solo

Solo

Solo

Solo

56

Perc.

Congas

Solo

Solo

Solo

Solo

Solo

Solo

Solo

Solo

Solo

Solo

58

Perc.

Congas

Solo

Solo

Solo

Solo

Solo

Solo

Solo

Solo

Solo

Solo

Solo

Solo

60

Perc.

Congas

Solo

Solo

Solo

Solo

Solo

Solo

Solo

Solo

Solo

Solo

Solo

Solo

62

Perc.

Congas

Solo

Solo

Solo

Solo

Solo

Solo

Solo

Solo

Solo

Solo

Solo

Solo

64

Perc.

Congas

Solo

Solo

Solo

Solo

Solo

Solo

Solo

Solo

Solo

Solo

Solo

Solo

Solo

66

Perc.

Congas

Solo

Solo

Solo

Solo

Solo

Solo

Solo

Solo

Solo

68

Perc.

Congas

Solo

Solo

Solo

Solo

Solo

Solo

Solo

Solo

Solo

70

Perc.

Congas

Solo

Solo

Solo

Solo

Solo

Solo

Solo

Solo

Solo

72

Perc.

Congas

Solo

Solo

Solo

Solo

Solo

Solo

Solo

Solo

Solo

74

Perc.

Congas

Solo

Solo

Solo

Solo

Solo

Solo

Solo

Solo

Solo

76

Perc.

Congas

Solo

Solo

Solo

Solo

Solo

Solo

Solo

Solo

78

Perc.

Congas

Solo

Solo

Solo

Solo

Solo

Solo

Solo

Solo

80

Perc.

Congas

Solo

Solo

Solo

Solo

Solo

Solo

Solo

Solo

Solo

Solo

Solo

Solo

82

Perc.

Congas

Solo

Solo

Solo

Solo

Solo

Solo

Solo

Solo

Solo

Solo

Solo

Solo

84

Perc.

Congas

Solo

Solo

Solo

Solo

Solo

Solo

Solo

Solo

Solo

Solo

Solo

Solo

86

Perc.

Congas

Solo

Solo

Solo

Solo

Solo

Solo

Solo

Solo

Solo

Solo

Solo

Solo

88

Perc.

Congas

Solo

Solo

Solo

Solo

Solo

Solo

Solo

Solo

Solo

Solo

90

Perc.

Congas

Solo

Solo

Solo

Solo

Solo

Solo

Solo

Solo

Solo

Solo

Solo

Solo

92

Perc.

Congas

Solo

Solo

Solo

Solo

Solo

Solo

Solo

Solo

Solo

Solo

Solo

94

Perc.

Congas

Solo

Solo

Solo

Solo

Solo

Solo

Solo

Solo

Solo

Solo

Solo

Solo

96

Perc.

Congas

Solo

Solo

Solo

Solo

Solo

Solo

Solo

Solo

Solo

Solo

Solo

98

Perc.

Congas

Solo

Solo

Solo

Solo

Solo

Solo

Solo

Solo

Solo

Solo

Solo

Solo

100

Perc.

Congas

Solo

Solo

Solo

Solo

Solo

Solo

Solo

Solo

Solo

Solo

Solo

Solo

102

Perc.

Congas

Solo

Solo

Solo

Solo

Solo

Solo

Solo

Solo

Solo

Solo

Solo

Solo

104

Perc.

Congas

Solo

Solo

Solo

Solo

Solo

Solo

Solo

Solo

Solo

Solo

Solo

Solo

Solo

106 = 113,00180 1 = 113,00180 1 = 113,00180 1 = 113,00180

Perc.

Congas

Solo

Solo

Solo

Solo

Solo

Solo

Solo

Solo

Solo

Solo

Norman Whitfield - Car Wash Rose Royce

Percussion

♩ = 114,001251 ♩ = 114,002335

Drums

CAR_WASH: (c)1997 "Hands On" MIDI Software Ltd.
CAR_WASH: (c)1996 "Hands On" MIDI Software Ltd.

V.S.

Percussion

47

51

55

59

63

67

71

74

77

80

Percussion

84

88

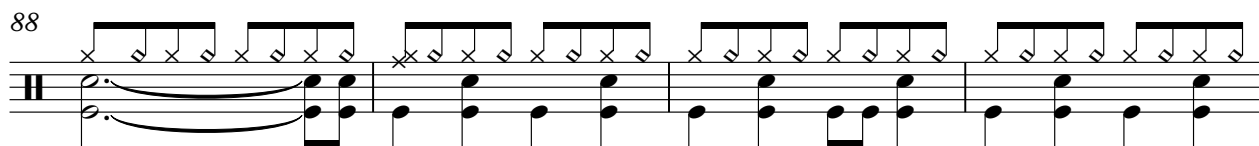

92

96

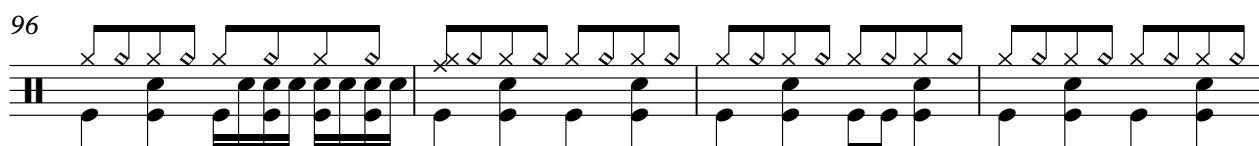

100

104

106

$\text{♩} = 113,00180,000110,000119,000099$

Congas

Norman Whitfield - Car Wash Rose Royce

♩ = 114,001251 ♩ = 114,002335
Perc

2

8

13

18

23

6 6 6 6

26

32

38

44

50

CAR_WASH: (c)1997 "Hands On" MIDI Software Ltd.
CAR_WASH: (c)1996 "Hands On" MIDI Software Ltd.

V.S.

Norman Whitfield - Car Wash Rose Royce

Solo

♩ = 114,001251 ♩ = 114,002335

Bass Gtr

23

CAR WASH: ©1997 "Hands On" MIDI Software Ltd.
CAR WASH: ©1996 "Hands On" MIDI Software Ltd.

V.S.

87

90

93

96

99

102

105

♩ = 113,001801 ♩ = 107,000420 1457028000760

108

Norman Whitfield - Car Wash Rose Royce

Solo

♩ = 114,001251 ♩ = 114,002335

Ac. Piano

15

19

23

28

32

37

41

46

51

54

CAR_WASH: (c)1997 "Hands On" MIDI Software Ltd.
CAR_WASH: (c)1996 "Hands On" MIDI Software Ltd.

Norman Whitfield - Car Wash Rose Royce

Solo

♩ = 114,001251 ♩ = 114,002335

NylonGtr

9

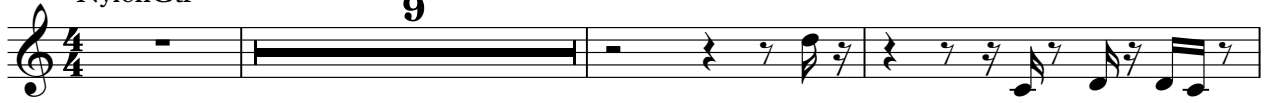

CAR_WASH: (c)1997 "Hands On" MIDI Software Ltd.
CAR_WASH: (c)1996 "Hands On" MIDI Software Ltd.

V.S.

45

49

53

57

61

65

69

73

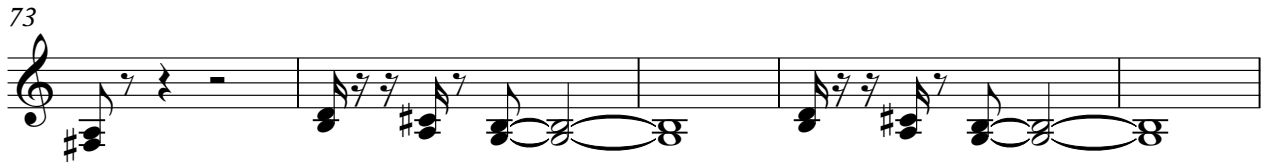

78

82

Norman Whitfield - Car Wash Rose Royce

Solo

♩ = 114,001251 ♩ = 114,002335

Mute Gtr

5

CAR_WASH: (c)1997 "Hands On" MIDI Software Ltd.
CAR_WASH: (c)1996 "Hands On" MIDI Software Ltd.

V.S.

39

43

47

51

55

59

63

67

71

81

Norman Whitfield - Car Wash Rose Royce

Solo

♩ = 114,001251 ♩ = 114,002335
Wha Gtr

5

9

11

13

15

17

19

21

23

25

CAR_WASH: (c)1997 "Hands On" MIDI Software Ltd.
CAR_WASH: (c)1996 "Hands On" MIDI Software Ltd.

V.S.

2

Solo

27

29

31

34

36

38

40

42

44

46

94

96

98

100

102

104

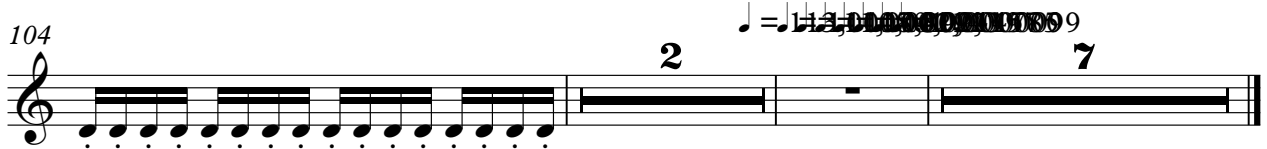

Norman Whitfield - Car Wash Rose Royce

Solo

♩ = 114,001251 ♩ = 114,002335
El. Piano

72

76

80

24

107 ♩ = 113,00180 ♩ = 107,00170 ♩ = 99,000099

3

CAR_WASH: (c)1997 "Hands On" MIDI Software Ltd.
CAR_WASH: (c)1996 "Hands On" MIDI Software Ltd.

Norman Whitfield - Car Wash Rose Royce

Solo

♩ = 114,001251 ♩ = 114,002335
String 1

23

27

31

41

45

49

59

63

CAR_WASH: (c)1997 "Hands On" MIDI Software Ltd.
CAR_WASH: (c)1996 "Hands On" MIDI Software Ltd.

Norman Whitfield - Car Wash Rose Royce

Solo

♩ = 114,001251 ♩ = 114,002335
String 2

24

29

33

8

46

8

58

64

8

76

3

81

3

86

91

3

CAR_WASH: (c)1997 "Hands On" MIDI Software Ltd.
CAR_WASH: (c)1996 "Hands On" MIDI Software Ltd.

V.S.

2

Solo

96

101

106

$\text{♩} = 113,001801,00107,00209,000099$

Norman Whitfield - Car Wash Rose Royce

Solo

♩ = 114,001251 ♩ = 114,002335

Brass

40

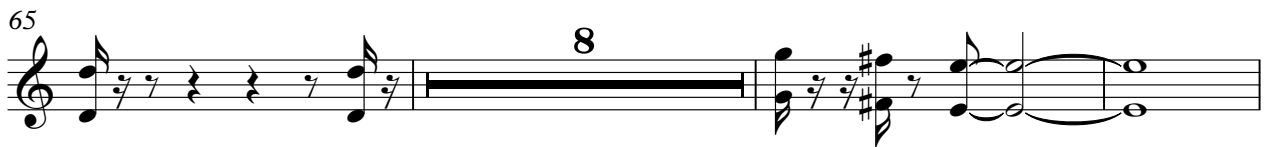
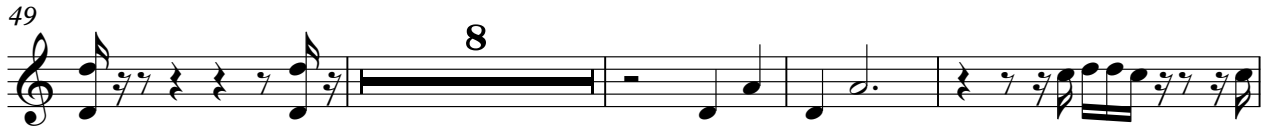

CAR_WASH: (c)1997 "Hands On" MIDI Software Ltd.
CAR_WASH: (c)1996 "Hands On" MIDI Software Ltd.

V.S.

Norman Whitfield - Car Wash Rose Royce

Solo

♩ = 114,001251 ♩ = 114,002335
Flt/Picc

23

27

31

7

41

3

45

49

7

59

63

8

CAR_WASH: (c)1997 "Hands On" MIDI Software Ltd.
CAR_WASH: (c)1996 "Hands On" MIDI Software Ltd.

2
74

Solo

80

84

88

93

98

103

107

♩ = 113,0018011,000102,001457
♩ = 107,002402,80,078500
= 99,000099

Norman Whitfield - Car Wash Rose Royce

Solo

♩ = 114,001251 ♩ = 114,002335

Grp Boy

39

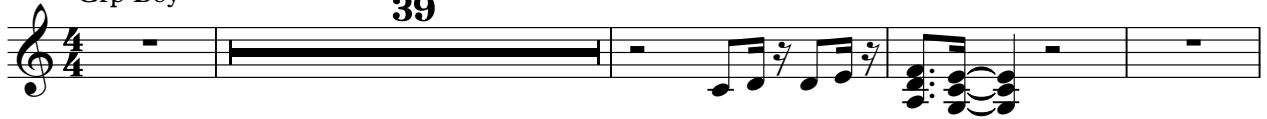

CAR_WASH: (c)1997 "Hands On" MIDI Software Ltd.
CAR_WASH: (c)1996 "Hands On" MIDI Software Ltd.

