

Notre Dame De Paris - Belle 2

0.0"
1.1,00
Notre-Dame de Paris (Belle)

♩ = 82,000038

5

Quasimodo

Phoebus

Drums

Guitare

Bass

7

Quasimodo

Phoebus

Drums

Cithare

Guitare

Bass

10

Quasimodo

Phoebus

Drums

Cithare

Guitare

Bass

11

Quasimodo

Phoebus

Drums

Cithare

Guitare

Pizzicato

Bass

12

Quasimodo

Phoebus

Drums

Overdrive

Guitare

Pizzicato

Bass

14

Quasimodo

Phoebus

Drums

Overdrive

Guitare

Pizzicato

Bass

16

Quasimodo

Phoebus

Drums

Overdrive

Guitare

Pizzicato

Bass

18

Quasimodo

Phoebus

Drums

Overdrive

Guitare

Pizzicato

Bass

20

Quasimodo

Phoebus

Drums

Overdrive

Guitare

Pizzicato

Bass

TAB: 2 0 2 | 2 3 3 | 4 4 4

22

Quasimodo

Phoebus

Drums

Overdrive

Guitare

Pizzicato

Bass

TAB: 3 0 0 | 4 0 2

23

Quasimodo

Phoebus

Drums

Cithare

Overdrive

Guitare

Pizzicato

Bass

24

Quasimodo

Drums

Cithare

Overdrive

Guitare

Pizzicato

Bass

25

Drums

Cithare

Overdrive

Guitare

Pizzicato

Bass

Phoebeus

26

Drums

Cithare

Overdrive

Guitare

Pizzicato

Bass

30

Frollo

Phoebus

Timpani

Drums

Guitare

Pizzicato

Bass

32

Frollo

Phoebus

Timpani

Drums

Guitare

Pizzicato

Bass

34

Frolo

Phoebus

Timpani

Drums

Guitare

Pizzicato

Bass

35

Frolo

Phoebus

Timpani

Drums

Overdrive

Guitare

Pizzicato

Bass

37

Frollo

Phoebus

Timpani

Drums

Overdrive

Guitare

Pizzicato

Bass

43

Frolo

Phoebus

Timpani

Drums

Overdrive

Guitare

Pizzicato

Bass

45

Frolo

Phoebus

Drums

Guitare

Pizzicato

Bass

47

Frolo

Phoebus

Drums

Guitare

Pizzicato

Bass

48

Frolo

Phoebus

Drums

Cithare

Overdrive

Guitare

Pizzicato

Bass

49

Drums

Cithare

Overdrive

Guitare

Pizzicato

Bass

50

Drums

Cithare

Overdrive

Guitare

Pizzicato

Bass

51

Phoebus

Drums

Cithare

Overdrive

Guitare

Pizzicato

Bass

52

Phoebus

Timpani

Drums

Cithare

Guitare

Pizzicato

Bass

54

Phoebus
Timpani
Drums
Guitare
Pizzicato
Bass

56

Phoebus
Timpani
Drums
Guitare
Pizzicato
Bass

58

Phoebus

Timpani

Drums

Guitare

Pizzicato

Bass

60

Phoebus

Timpani

Drums

Overdrive

Guitare

Pizzicato

Bass

62

Phoebus

Timpani

Drums

Overdrive

Guitare

Pizzicato

Bass

64

Phoebus

Timpani

Drums

Overdrive

Guitare

Pizzicato

Bass

66

Phoebus

Timpani

Drums

Overdrive

Guitare

Pizzicato

Bass

68

Phoebus

Timpani

Drums

Overdrive

Guitare

Pizzicato

Bass

70

Phoebus

Drums

Guitare

Pizzicato

Bass

72

Phoebus

Drums

Cithare

Overdrive

Guitare

Pizzicato

Bass

73

Phoebus

Drums

Cithare

Overdrive

Guitare

Pizzicato

Bass

74

Drums

Cithare

Overdrive

Guitare

Pizzicato

Bass

75

Drums

Cithare

Overdrive
T
A
B

Guitare

Pizzicato

Bass

76

Phoebus

Drums

Cithare

Overdrive
T
A
B

Guitare

Pizzicato

Bass

77

Quasimodo

Frollo

Phoebus

Timpani

Drums

Overdrive

Guitare

Pizzicato

Bass

79

Quasimodo

Frollo

Phoebus

Timpani

Drums

Overdrive

Guitare

Pizzicato

Bass

Measure	Fret 1	Fret 2	Fret 3	Fret 4	Fret 5	Fret 6
79	1	1	3	4	4	
80	1	2	3	3	5	
81				1		6
82						

81

Quasimodo

Frollo

Phoebus

Timpani

Drums

Overdrive

Guitare

Pizzicato

Bass

83

Quasimodo

Frollo

Phoebus

Timpani

Drums

Overdrive

Guitare

Pizzicato

Bass

Measure	Chord	Fingering
83	T	1
83	A	1
83	B	3
84	T	1
84	A	2
84	B	3
85	T	4
85	A	3
85	B	1

85

Quasimodo

Frollo

Phoebus

Timpani

Drums

Overdrive

Guitare

Pizzicato

Bass

86

Quasimodo

Frollo

Phoebus

Drums

Guitare

Pizzicato

Bass

87

Quasimodo

Frollo

Phoebus

Drums

Guitare

Pizzicato

Bass

89 ♩ = 50,000000

Quasimodo

Frollo

Phoebus

Drums

Guitare

Pizzicato

Bass ♩ = 50,000000

91

Quasimodo

Frollo

Phoebus

Drums

Guitare

Bass

Notre Dame De Paris - Belle 2

Quasimodo

♩ = 82,000038

2

3

3

3

6

3

3

9

3

3

12

3

3

3

3

3

15

3

3

18

3

3

3

3

21

3

3

23

52

Quasimodo

77

80

84

87

90

♩ = 50,000000

♩ = 82,000038 **26**

30

34

37

41

44

47 **28**

77

80

84

87

♩ = 50,000000

Notre Dame De Paris - Belle 2

Phoebus

Phoebus

26

30

32

34

36

39

42

45

47

52

56

60

63

67

71

77

80

83

86

89

$\text{♩} = 50,00000$

Notre Dame De Paris - Belle 2

Timpani

♩ = 82,000038

27

33

39

45

58

64

68

80

84

♩ = 50,000000

Notre Dame De Paris - Belle 2

Drums

♩ = 82,000038

V.S.

21

23

25

27

29

31

34

36

38

40

Drums

42

44

46

48

50

52

54

56

59

61

V.S.

63

65

67

69

72

74

76

78

80

82

84

Drums 3 3 3 5

86

88

90

$\text{♩} = 50,000,000$

6 6

Notre Dame De Paris - Belle 2

Cithare

♩ = 82,000038

2

Cithare

23

25

26

27

48

49

50

51

53

73

Cithare

74

6 6 6 6

75

6 6 6 6

76

6 6 13 2 = 50,00000

Notre Dame De Paris - Belle 2

Overdrive

♩ = 82,000038

11

	E								
T		0	2	0	0	0	0	0	0
A		0	3	0	0	0	2	2	0
B		2	4	4	4	9	2	4	0
				2	2	9	0	5	2
						12			
						14			

17

	T	2	0	0	0	2	2	0	2	3	3	0
	A	4	4	4	2	2	4	2	3	4	4	0
	B		2	2	0	5	5		4	4	4	2

23

7

	T	2	0	0	3	2	2	0	3	1	5	5	3	3
	A	4	4	4	4									
	B		5	5										

35

	T	5	5	6	5	5	5	6	6	6	5	5	6	5
	A	7	7	7	6	7	7	7	8	8	5	6	7	5
	B	0	0		0	0			7	10	0	0	7	6
		5	5	3		5	5	3		3	3	5	3	0

42

3

	T	5	6	6	6	6	5	3	1	5	5	3
	A	7	8	8	8	8	6	5				
	B	0	7	7	10	3	5					
		5	3			3						

50

8

	T	1	4	8	8	6	8	8	9	8	8	8
	A						10	10	10	9	10	3
	B						3	1	3		3	1
							1					

63

	T	9	6	8	8	8	9	8	8	8	9	9	6	6	8
	A	10	10	8	10	10	10	9	10	10	10	10	8	8	8
	B	1	6		3	3	3	3	3	3	1	1	17	8	8
				6	1	1	1	3	1	1	1				6

69

3

	T	1	4	8	8	6	4	7	11	11	9	1
	A											1
	B											3

77

	T	1	1	0	1	1	1	4	4	1	1	0
	A	1	2	1	1	1	2	3	3	1	2	1
	B	3	3	0	3	3	3	1	5	3	3	0
									6			

83

4

2

	T	1	1	4	4	5	6
	A	1	2	3	3		
	B	3	3	1	6		

♩ = 50,000000

Notre Dame De Paris - Belle 2

Guitare

♩ = 82,000038

V.S.

47

49

51

53

55

57

59

61

63

65

V.S.

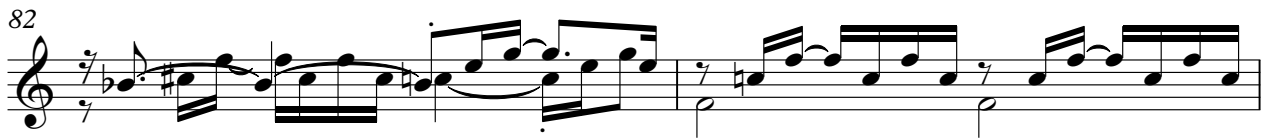
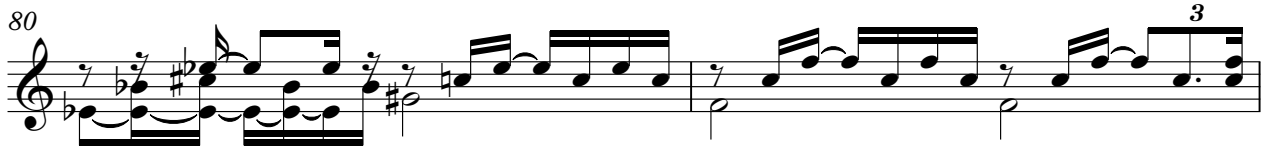

88

90

$\text{♩} = 50,000000$

Notre Dame De Paris - Belle 2

Pizzicato

♩ = 82,000038

10

13

16

19

22

25

28

31

34

37

V.S.

40

43

46

49

52

55

58

61

64

67

70

73

76

79

82

85

88

♩ = 50,000000

Notre Dame De Paris - Belle 2

Bass

♩ = 82,000038

V.S.

55

60

66

72

76

81

88

♩ = 50,000000