

Novos Baianos - Preta Pretinha

♩ = 120,000000

Percussion

Kora

Fretless Electric Bass

Alto

Alto

5

Perc.

Kora

Kora

E. Bass

A.

A.

8

Perc.

Kora

Kora

E. Bass

A.

A.

10

Fl.

Perc.

Kora

Kora

E. Bass

A.

A.

13

Fl.

Perc.

Kora

Kora

E. Bass

A.

A.

16

Fl.

Perc.

Kora

Kora

E. Bass

18

Fl.

Perc.

Kora

Kora

E. Bass

20

3

Fl.

Perc.

Kora

Kora

E. Bass

22

Fl.

Perc.

Kora

Kora

E. Bass

24

Fl.

Perc.

Kora

Kora

E. Bass

26

Fl.

Perc.

Kora

Kora

E. Bass

A.

28

Fl.

Perc.

Kora

Kora

E. Bass

30

Fl.

Perc.

Kora

Kora

E. Bass

32

Fl.

Perc.

Kora

Kora

E. Bass

A.

34

Perc.

Ban.

Kora

Kora

E. Bass

A.

36

Perc.

Kora

Kora

E. Bass

A.

38

Fl.

Perc.

Kora

Kora

E. Bass

A.

40

Fl.

Perc.

Kora

Kora

E. Bass

42

Fl.

Perc.

Kora

Kora

E. Bass

A.

44

Fl.

Perc.

Kora

Kora

E. Bass

46

Fl.

Perc.

Ban.

Kora

Kora

E. Bass

48

Perc.

Ban.

Kora

Kora

E. Bass

A.

50

Fl.

Perc.

Ban.

Kora

Kora

E. Bass

52

Perc.

Ban.

Kora

Kora

E. Bass

54

Fl.

Perc.

Ban.

Kora

Kora

E. Bass

56

Fl.

Perc.

Kora

Kora

E. Bass

A.

58

Fl.

Perc.

Kora

Kora

E. Bass

A.

60

Fl.

Perc.

Kora

Kora

E. Bass

62

Fl.

Perc.

Kora

Kora

E. Bass

64

Fl.

Perc.

Kora

Kora

E. Bass

66

Fl.

Perc.

Kora

Kora

E. Bass

A.

68

Fl.

Perc.

Kora

Kora

E. Bass

A.

70

Fl.

Perc.

Kora

Kora

E. Bass

A.

A.

72

Perc.

Kora

Kora

E. Bass

A.

74

Perc.

Kora

Kora

E. Bass

A.

76

Fl.

Perc.

Kora

Kora

E. Bass

A.

79

Fl.

Perc.

Kora

Kora

E. Bass

81

Fl.

Perc.

Kora

Kora

E. Bass

83

Fl.

Perc.

Kora

Kora

E. Bass

85

Fl.

Perc.

Kora

Kora

E. Bass

A.

87

Fl.

Perc.

Kora

Kora

E. Bass

89

Fl.

Perc.

Kora

Kora

E. Bass

91

Fl.

Perc.

Kora

Kora

E. Bass

A.

93

Fl.

Perc.

Kora

Kora

E. Bass

A.

95

Fl.

Perc.

Kora

Kora

E. Bass

A.

97

Fl.

Perc.

Kora

Kora

E. Bass

99

Fl.

Perc.

Kora

Kora

E. Bass

A.

101

Perc.

Kora

Kora

E. Bass

A.

103

Perc.

Kora

Kora

E. Bass

A.

105

Fl.

Perc.

Kora

Kora

E. Bass

107

Fl.

Perc.

Kora

Kora

E. Bass

109

Fl.

Perc.

Kora

Kora

E. Bass

111

Fl.

Perc.

Ban.

Kora

Kora

E. Bass

113

Perc.

Ban.

Kora

Kora

E. Bass

115

Fl.

Perc.

Ban.

Kora

Kora

E. Bass

117

Perc.

Ban.

Kora

Kora

E. Bass

119

Fl.

Perc.

Ban.

Kora

Kora

E. Bass

0 3 5 7 5 3 0 3 1 0 0

2 3

121

Fl.

Perc.

Kora

Kora

E. Bass

123

Fl.

Perc.

Kora

Kora

E. Bass

125

Fl.

Perc.

Kora

Kora

E. Bass

127

Fl.

Perc.

Kora

Kora

E. Bass

129

Fl.

Perc.

Kora

Kora

E. Bass

131

Fl.
Perc.
Kora
Kora
E. Bass

133

Fl.
Perc.
Kora
Kora
E. Bass

135

Fl.

Perc.

Kora

Kora

E. Bass

136

Fl.

Perc.

Kora

Kora

E. Bass

Flute

Novos Baianos - Preta Pretinha

♩ = 120,000000

9

13

17

21

25

29

33

41

44

9

3

5

3

4

51

2

57

62

66

3

70

5

79

84

3

3

87

3

91

3

96

5

105

109

115

123

128

132

135

Novos Baianos - Preta Pretinha

Percussion

♩ = 120,000000

V.S.

Percussion

35

38

42

46

49

52

55

58

61

64

67

70

73

77

80

84

87

90

93

96

V.S.

99

102

105

109

113

116

119

122

125

128

Percussion

131

134

136

Novos Baianos - Preta Pretinha

Kora

♩ = 120,000000

3

8

13

18

22

27

31

35

40

44

V.S.

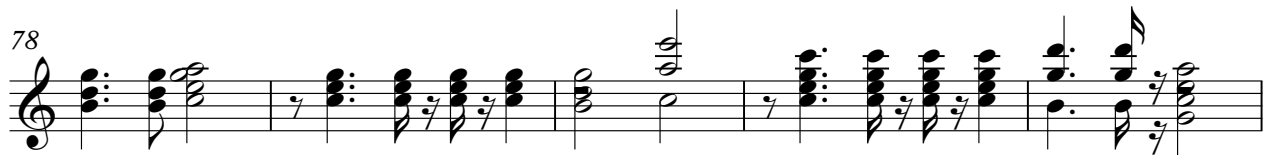

91

95

99

103

108

112

117

122

127

131

Novos Baianos - Preta Pretinha

Kora

♩ = 120,000000

4

8

12

16

19

23

26

29

32

35

V.S.

38

42

45

48

51

54

57

60

63

66

69

72

75

79

82

85

88

91

94

97

Kora

100

103

106

109

112

115

118

121

124

127

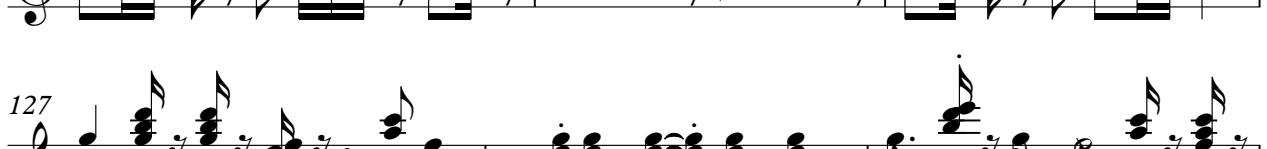

Kora

5

130

132

135

Fretless Electric Bass

Novos Baianos - Preta Pretinha

♩ = 120,000000

3

8

13

18

22

26

31

35

40

45

V.S.

50

55

59

63

67

71

76

81

85

89

94

99

104

109

113

118

123

127

132

135

Novos Baianos - Preta Pretinha

Alto

♩ = 120,000000

3

10 4 18

35 9

49 7 2 9 2

71

76 9 5

95 4

102 34

Novos Baianos - Preta Pretinha

Alto

♩ = 120,000000

3 2 2 2

12

3 12 15 28

70

67