

Nsync - Pop

♩ = 116,999886

Musical score for Nsync - Pop, featuring multiple instruments and parts. The score is in 4/4 time and includes a tempo marking of 116,999886. The instruments and parts are:

- Percussion: Features a snare drum and cymbal pattern in the fourth measure.
- Electric Guitar: Standard guitar part.
- 7-string Electric Guitar: Tuning: E B G D A B A. Fingering: 2, 6, 4, 4, 4.
- 5-string Electric Bass: Standard bass part.
- Quintus: Treble clef part.
- Electric Clavichord: Treble clef part.
- Synth Bass: Bass clef part.
- Reverse Cymbals: Treble clef part.
- Orchestra Hit: Treble clef part.
- Orchestra Hit: Treble clef part.
- Lead 1 (Square): Treble clef part.
- Lead 6 (Voice): Treble clef part.

(c)2001 by Nsync
Dir tyPop

♩ = 116,999886

5

Perc.

E. Gtr.

Q.

E. Clav.

S. Bass

Orch. Hit

Orch. Hit

Sick and tired of

7

Perc.

E. Clav.

S. Bass

Orch. Hit

Orch. Hit

hea rin' All these peo ple talk about

What's the deal with

9

11

17

Perc.

E. Gtr.

E. Bass

Q.

Orch. Hit

Orch. Hit

what I wear a round my neck Is that

19

Perc.

E. Gtr.

E. Bass

Q.

Orch. Hit

Orch. Hit

re cognize That it's just a bout respect 'Bout the

21

Perc.

E. Bass

Q.

Orch. Hit

Orch. Hit

Lead 1

clothes I wear nowhere I go anywhere C'mon now

23

Perc.

E. Bass

Q.

Lead 1

25

Perc.

E. Gtr.

E. Bass

Q.

Lead 1

27

Perc.

E. Gtr.

E. Bass

Q.

Orch. Hit

Orch. Hit

Lead 1

All that matters you get hyped

29

Perc.

E. Bass

Q.

Orch. Hit

Orch. Hit

Lead 1

Lead 6

31

Perc.

E. Bass

S. Bass

Orch. Hit

Orch. Hit

e verwon derwh This music gets yo high It take you on a

33

Perc.

E. Bass

E. Clav.

S. Bass

Orch. Hit

Orch. Hit

ride If and when You start to rock makes

35

Perc.

E. Bass

Q.

E. Clav.

S. Bass

Orch. Hit

Orch. Hit

you can't stop themusic's all you got This must be the

37

Perc.

E. Bass

Q.

E. Clav.

S. Bass

Orch. Hit

Orch. Hit

Dir ty pop You can stop know you like this Now why you

39

Perc.

E. Bass

Q.

E. Clav.

S. Bass

Orch. Hit

Orch. Hit

wan na try to clas si fy The type of thing w e do

41

Perc.

E. Gtr.

E. Bass

Q.

E. Clav.

Orch. Hit

Orch. Hit

'Cause we're just tryna dowhat we like 'Bout the

43

Perc.

E. Gtr.

E. Bass

Q.

S. Bass

Orch. Hit

Orch. Hit

car I drive Or the ice around my neck that you

45

re cognize That it's just a bout respect 'Bouthe

47

clo thes I wear and wherel go and why Isthats

49

Perc.

E. Bass

Q.

E. Clav.

Orch. Hit

Orch. Hit

Lead 1

you get hyped And we'll do it to you evertime

51

Perc.

E. Bass

Q.

Orch. Hit

Orch. Hit

Lead 1

Oh

52

Perc.

E. Gtr.

E. Bass

Q.

Orch. Hit

Orch. Hit

Lead 1

54

Perc.

E. Gtr.

E. Bass

Q.

Orch. Hit

Orch. Hit

Lead 1

56

Perc.

E. Bass

Q.

Orch. Hit

Orch. Hit

Lead 1

Lead 6

58

Perc.

E. Bass

Rev. Cym.

Orch. Hit

Orch. Hit

Lead 6

60

62

Dir ty dir tydir

64

Perc.

E. Gtr.

E. Bass

Q.

S. Bass

Orch. Hit

Orch. Hit

ty

66

Perc.

E. Gtr.

E. Bass

Q.

Orch. Hit

Orch. Hit

Dir tyPop

68

Perc.

E. Gtr.

E. Bass

Q.

S. Bass

Orch. Hit

70

Perc.

E. Gtr.

E. Bass

72

Perc.

E. Gtr.

E. Bass

Q.

Orch. Hit

Orch. Hit

Oh

74

Perc.

E. Bass

Q.

Orch. Hit

Orch. Hit

e verwon der wh y

76

Perc.

E. Gtr.

E. Bass

Q.

Orch. Hit

Orch. Hit

Lead 1

78

Perc.

E. Bass

Q.

Orch. Hit

Orch. Hit

Lead 1

80

Perc.

E. Gtr.

E. Bass

Q.

Rev. Cym.

Orch. Hit

Orch. Hit

Lead 1

C'm on now C'm on

82

Perc.

E. Gtr.

E. Bass

Q.

Orch. Hit

Orch. Hit

Lead 1

e verwon der wh y mu sic get you hi gh

84

Perc.

E. Gtr.

E. Bass

Q.

Orch. Hit

Orch. Hit

Lead 1

when your body starts to rock

86

Perc.

E. Bass

Q.

Orch. Hit

Orch. Hit

Lead 1

e verwon der why

88

Perc.

E. Gtr.

E. Bass

Q.

Lead 1

Musical score for page 89, featuring the following instruments and parts:

- Perc.**: Percussion part with a snare drum and a cymbal.
- E. Gtr.**: Electric guitar part, including a standard staff and a tablature staff (T, A, B).
- E. Bass**: Electric bass part.
- Q.**: Piano part.
- E. Clav.**: Electric clavichord part.
- S. Bass**: Sub-bass part.
- Rev. Cym.**: Reverb cymbal part.
- Orch. Hit**: Two orchestral hit parts.
- Lead 1**: Lead guitar part 1.
- Lead 6**: Lead guitar part 6.

Nsync - Pop

Percussion

♩ = 116,999886

7

11

15

18

21

24

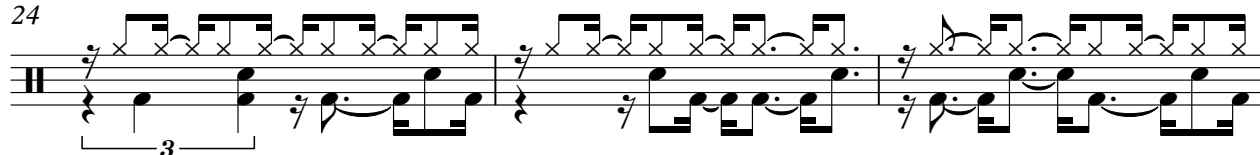

27

30

33

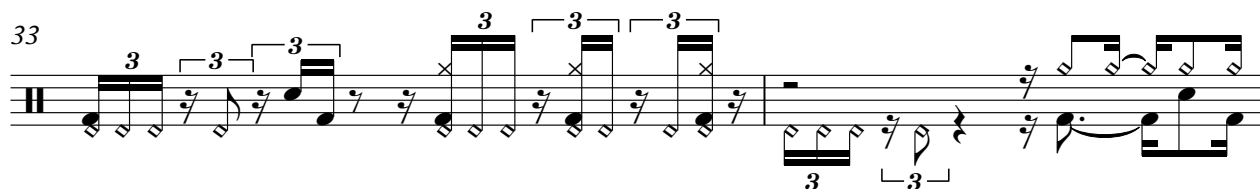

V.S.

Percussion

35

38

41

43

46

49

52

55

58

61

63

65

67

69

71

74

77

80

83

86

V.S.

4

Percussion

88

91

Electric Guitar

Nsync - Pop

♩ = 116,999886

13

17

22

42

46

16

64

66

23

91

Nsync - Pop

7-string Electric Guitar

♩ = 116,999886

3 **19**

Staff: E, B, G, D, A, E, A

25

Staff: T, A, B

53 **12**

Staff: T, A, B

68

Staff: T, A, B

71 **3**

Staff: T, A, B

77 **2**

Staff: T, A, B

83 **2** **2**

Staff: T, A, B

91

Staff: T, A, B

5-string Electric Bass

Nsync - Pop

♩ = 116,999886

11

15

19

22

25

28

31

33

36

39

42

45

49

52

55

58

66

69

72

76

79

82

85

88

91

Quintus

Nsync - Pop

♩ = 116,999886

4 6

13

18

22

24

26

28 6

36

40

44

Quintus

3

81

83

85

87

91

Electric Clavichord

Nsync - Pop

♩ = 116,999886

5

5

8

11

14

19

35

37

39

42

7

3

41

91

Synth Bass

Nsync - Pop

♩ = 116,999886

5

9

12 16

31

35

39 4 3

48 11

62

65 4 21

91

Reverse Cymbals

Nsync - Pop

♩ = 116,999886

57

61

19

82

7

91

♩ = 116,999886

3

7

10

13

16

19

22

4

28

31

34

37

40

43

46

49

53

57

60

67

6 2

67

77

77

81

81

84

84

4

84

91

91

Orchestra Hit

Nsync - Pop

♩ = 116,999886

(c)2001 by Nsync DES midimusic DiPop Sacred heart pop but Who's

this kind of thing to reveal the end of the world when the drive or

what a neck that is the best 'But the world is now a mess

you typed Comow ever high takes a ride when it comes to the bot

This DiPop is this Now you are the type of girl who like 'But if the

neck the world is the best 'But the world is why it's a big world

get high Fill it when you study your own O h

DiPop ty DiPop

Oh

ever wh y hi gh Fill it

2

Orchestra Hit

79

you don't stop

C'm on now

C'm on

ever wonder why

music is so high

84

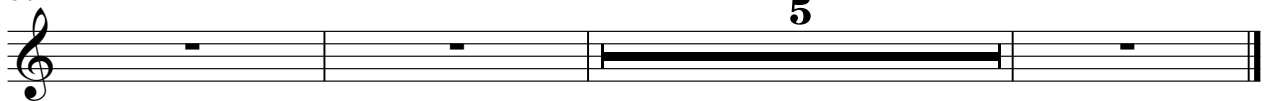

when your body starts to rock

ever wonder why

Nsync - Pop

Lead 1 (Square)

♩ = 116,999886

21

24

27

30

20

52

55

57

19

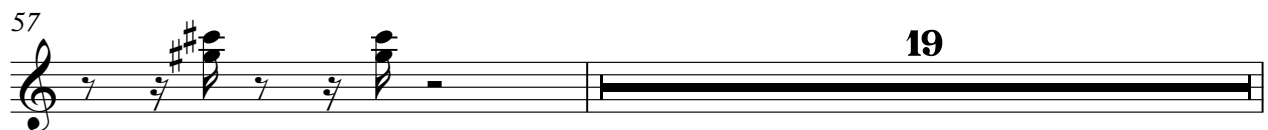

2

Lead 1 (Square)

77

80

83

86

91

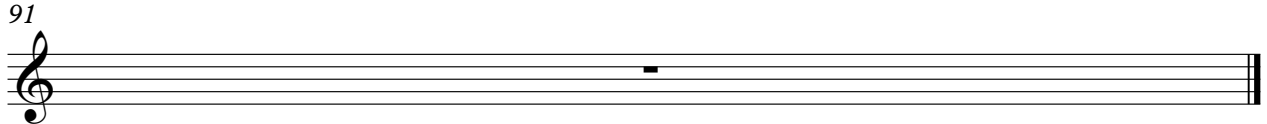

Lead 6 (Voice)

Nsync - Pop

♩ = 116,999886

28

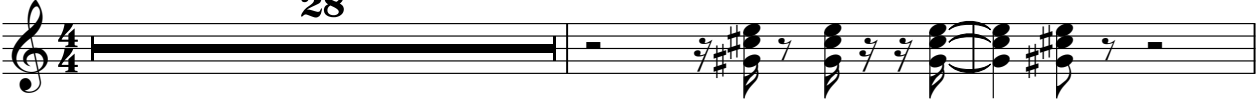

31

26

59

30

91

