

Oasis - Do You Know What I Mean

♩ = 80,000000

- Drums: Rests in all measures.
- Overdrive: Treble clef, 4/4 time. Notes: G4 (quarter), A4 (quarter), B4 (quarter), C5 (quarter), B4 (quarter), A4 (quarter), G4 (quarter), F#4 (quarter).
- Lead guitar: Treble clef, 4/4 time. Chords: G4 (quarter), A4 (quarter), B4 (quarter), C5 (quarter), B4 (quarter), A4 (quarter), G4 (quarter), F#4 (quarter).
- Clean guitar: Treble clef, 4/4 time. Rests in all measures.
- Lead guitar: Treble clef, 4/4 time. Notes: G4 (quarter), A4 (quarter), B4 (quarter), C5 (quarter), B4 (quarter), A4 (quarter), G4 (quarter), F#4 (quarter). A triplet of eighth notes (G4, A4, B4) is marked with a '3' and a bracket.
- FRETLESBAS: Bass clef, 4/4 time. Rests in all measures.
- bass: Bass clef, 4/4 time. Rests in all measures.
- E.piano: Treble clef, 4/4 time. Rests in all measures.
- MELODIE: Treble clef, 4/4 time. Rests in all measures.

- Drums: Measure 7 has a snare drum (quarter), followed by a hi-hat pattern (eighths). Measure 8 has a snare drum (quarter).
- Acoustic: Treble clef, 4/4 time. Notes: G4 (quarter), A4 (quarter), B4 (quarter), C5 (quarter), B4 (quarter), A4 (quarter), G4 (quarter), F#4 (quarter).
- Lead guitar: Treble clef, 4/4 time. Chords: G4 (quarter), A4 (quarter), B4 (quarter), C5 (quarter), B4 (quarter), A4 (quarter), G4 (quarter), F#4 (quarter).
- Clean guitar: Treble clef, 4/4 time. Notes: G4 (quarter), A4 (quarter), B4 (quarter), C5 (quarter), B4 (quarter), A4 (quarter), G4 (quarter), F#4 (quarter).
- Lead guitar: Treble clef, 4/4 time. Notes: G4 (quarter), A4 (quarter), B4 (quarter), C5 (quarter), B4 (quarter), A4 (quarter), G4 (quarter), F#4 (quarter).

13

14

15

17

19

21

23

25

27

Drums

Acoustic

bass

29

Drums

Acoustic

Lead guit

bass

31

Drums

Acoustic

bass

MELODIE

33

Drums

Acoustic

Lead guit

bass

MELODIE

35

Drums

Acoustic

bass

MELODIE

37

Drums

Acoustic

Lead guit

Lead guit

bass

MELODIE

39

Drums

Acoustic

Overdrive

Lead guit

Lead guit

bass

MELODIE

41

Drums

Acoustic

Overdrive

Lead guit

bass

MELODIE

43

Drums

Acoustic

Overdrive

Lead guit

bass

MELODIE

45

Drums

Acoustic

Overdrive

Lead guit

bass

MELODIE

47

Drums

Acoustic

Overdrive

Lead guit

bass

MELODIE

49

Drums

Acoustic

Overdrive

Lead guit

bass

MELODIE

51

Drums

Acoustic

Overdrive

bass

MELODIE

53

Drums

Acoustic

Overdrive

Lead guit

bass

MELODIE

57

Drums

Acoustic

Overdrive

Lead guit

Lead guit

bass

MELODIE

59

Drums

Acoustic

Overdrive

Lead guit

bass

61

Drums

Acoustic

Overdrive

Lead guit

bass

63

Drums

Acoustic

Lead guit

bass

MELODIE

65

Drums

Acoustic

Lead guit

bass

MELODIE

67

Drums

Acoustic

Lead guit

bass

MELODIE

75

Drums

Acoustic

Overdrive

Lead guit

bass

MELODIE

77

Drums

Acoustic

Overdrive

bass

MELODIE

79

Drums

Acoustic

Overdrive

bass

MELODIE

81

Drums

Acoustic

Overdrive

Lead guit

bass

MELODIE

83

Drums

Acoustic

Overdrive

bass

MELODIE

85

Drums

Acoustic

Overdrive

Lead guit

bass

MELODIE

87

89

91

Drums

Acoustic

Overdrive

Lead guit

bass

MELODIE

93

Drums

Acoustic

Overdrive

Lead guit

bass

MELODIE

95

Drums

Acoustic

Overdrive

Lead guit

bass

MELODIE

3

97

Drums

Acoustic

Overdrive

Lead guit

bass

3

99

Acoustic

Lead guit

bass

E.piano

3

101

Acoustic

Lead guit

Lead guit

bass

E.piano

103

Drums

Acoustic

Overdrive

Lead guit

Lead guit

bass

E.piano

105

107

108

110

Drums

Acoustic

Overdrive

Lead guit

bass

111

Drums

Acoustic

Overdrive

Lead guit

bass

MELODIE

113

Drums

Acoustic

Overdrive

Lead guit

bass

MELODIE

115

Drums

Acoustic

Overdrive

Lead guit

bass

MELODIE

117

Drums

Acoustic

Overdrive

Lead guit

bass

MELODIE

119

Drums

Acoustic

Overdrive

Lead guit

bass

MELODIE

121

Drums

Acoustic

Overdrive

bass

MELODIE

122

Drums

Acoustic

Overdrive

Lead guit

bass

MELODIE

123

Drums

Acoustic

Overdrive

Lead guit

bass

MELODIE

125

Drums

Acoustic

Overdrive

bass

MELODIE

127

129

131

Drums

Acoustic

Overdrive

Lead guit

FRETLESBAS

E.piano

133

Acoustic

Overdrive

Lead guit

E.piano

Oasis - Do You Know What I Mean

Drums

♩ = 80,000000

6

11

18

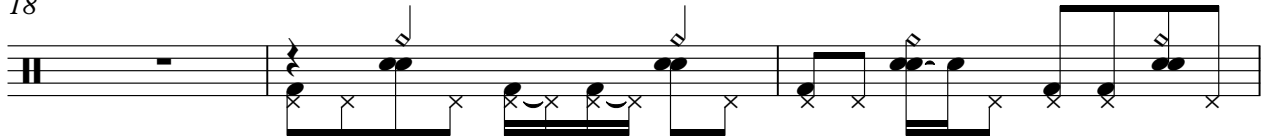

21

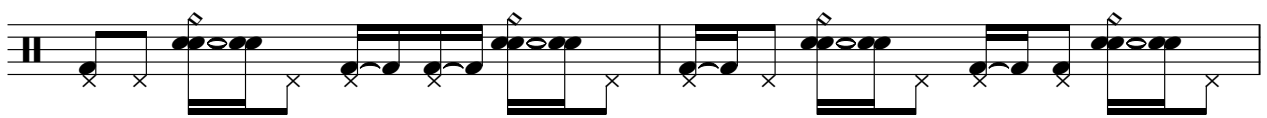

23

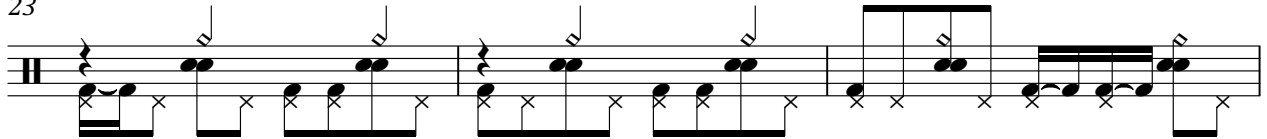

26

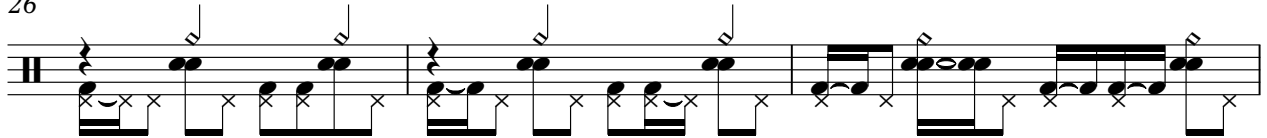

29

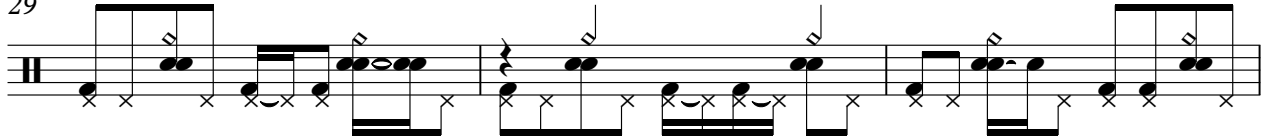

32

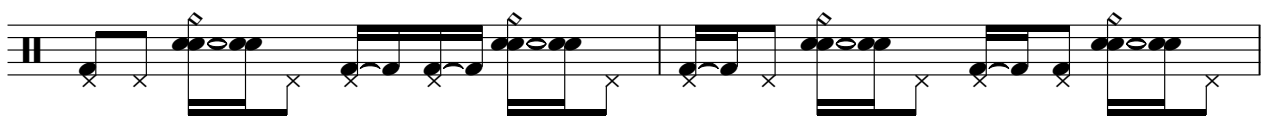

34

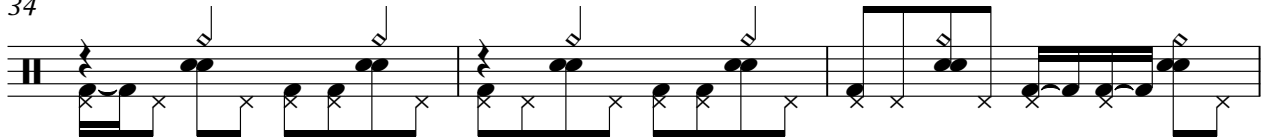

37

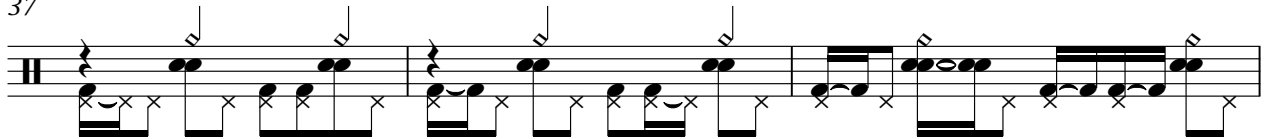

V.S.

40

43

45

48

51

54

56

59

62

65

67

70

73

76

78

81

84

87

89

92

V.S.

95

98

104

106

109

111

114

117

120

122

Drums

125

128

131

Oasis - Do You Know What I Mean

Acoustic

♩ = 80,000000

7

9

10

11

12

13

14

15

16

18

V.S.

 - A consistent use of eighth and sixteenth notes, often beamed together.
 - Frequent use of slash marks (/) indicating muted notes or specific articulation.
 - Triplet markings (3) over groups of notes, appearing in measures 81, 83, 85, 94, and 98.
 - A variety of chord voicings, including some with double sharps (e.g., F# and C#).
 - A dynamic range from soft (p) to loud (f) markings.

V.S.

120

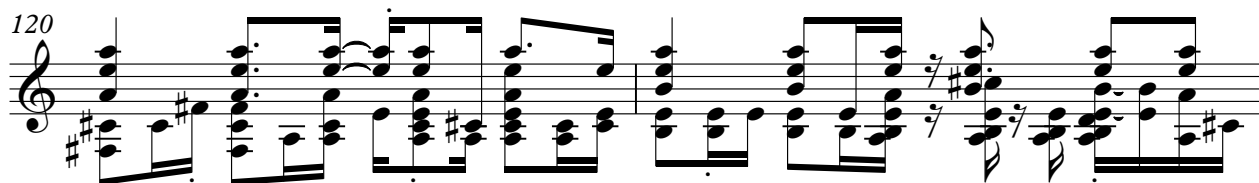

122

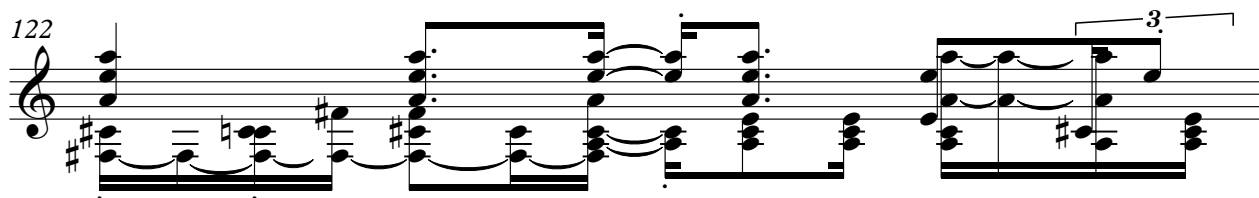

123

125

127

129

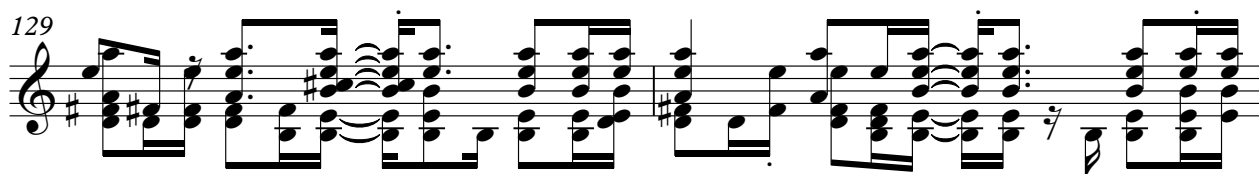

131

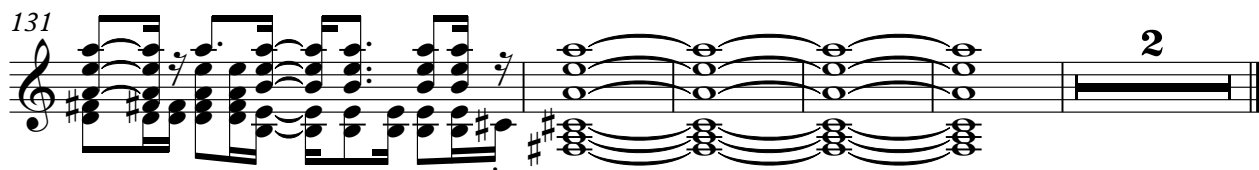

Oasis - Do You Know What I Mean

Overdrive

♩ = 80,000000

33

39

44

49

53

57

60

8

Detailed description of the musical score: The score is written for guitar in 4/4 time with a tempo of 80,000000. It consists of seven staves of music. The first staff (measures 33-38) features a melodic line with a slur and a repeat sign. The second staff (measures 39-43) is a block of chords. The third staff (measures 44-48) continues the chordal texture with some melodic movement. The fourth staff (measures 49-52) has a melodic line with a slur. The fifth staff (measures 53-56) features a melodic line with a slur and a repeat sign. The sixth staff (measures 57-59) continues the melodic line. The seventh staff (measures 60-67) is a block of chords with a repeat sign at the end.

71

76

81

85

89

93

98

106

110

114

Overdrive

119

124

129

132

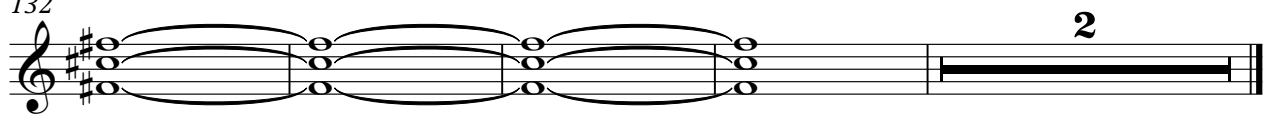

Oasis - Do You Know What I Mean

Lead guit

♩ = 80,000000

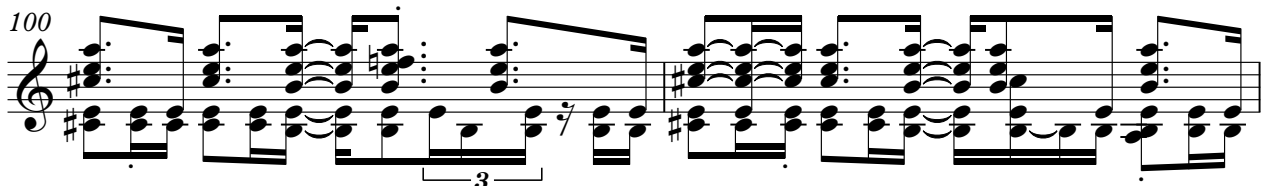
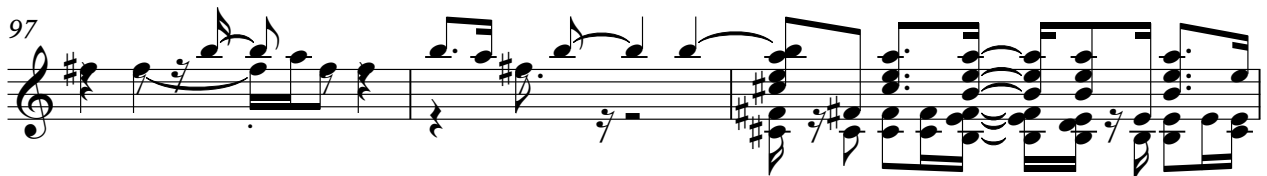
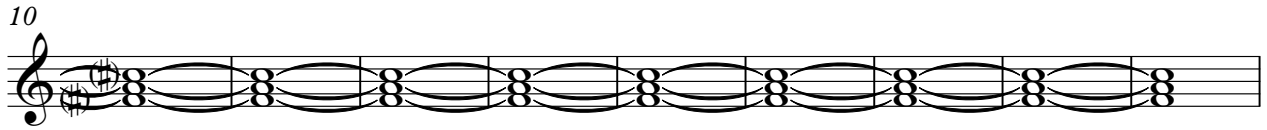
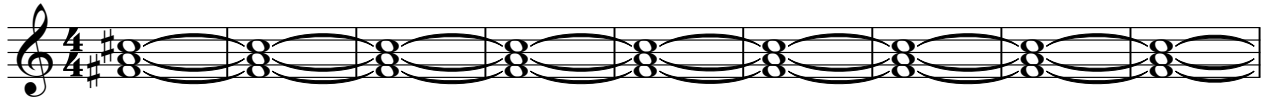

V.S.

2

Lead guit

102

103

105

107

109

111

115

120

127

130

Lead guit

3

132

Clean gui

Oasis - Do You Know What I Mean

♩ = 80,000000

6

12

16

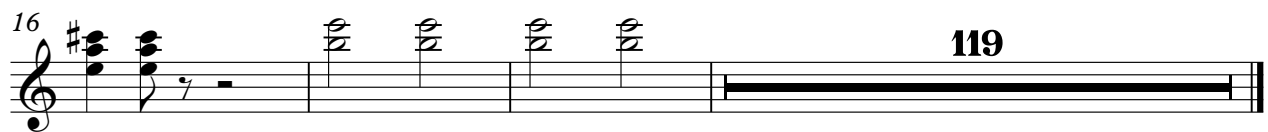

119

Oasis - Do You Know What I Mean

Lead guit

♩ = 80,000000

7

13

19

31

40

53

57

65

2

Lead guit

70

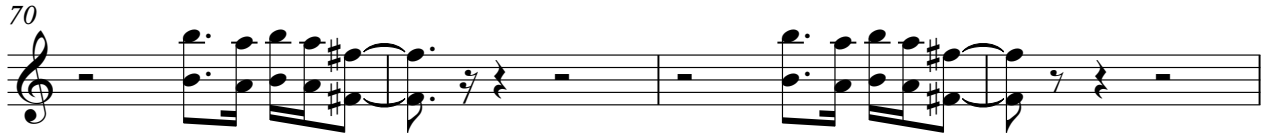

74

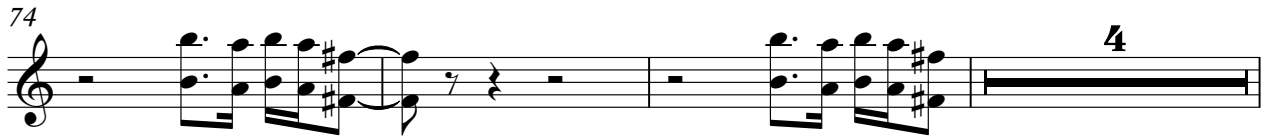

81

86

91

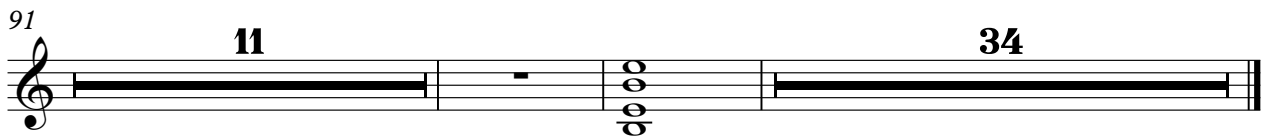

♩ = 80,000000

127

127 128 129

130

130 131 132

Oasis - Do You Know What I Mean

bass

♩ = 80,000000

8

12

15

20

26

30

35

40

45

50

V.S.

99

102

105

108

111

114

117

120

123

126

E.piano

Oasis - Do You Know What I Mean

♩ = 80,000000

98

101

104

24

24

129

131

4

4

MELODIE

Oasis - Do You Know What I Mean

♩ = 80,000000

18

21

24

31

33

36

39

43

47

51

V.S.

MELODIE

55

58

64

67

69

72

76

80

84

87

MELODIE

90

3

93

3

97

15

3

115

3

119

3

122

3

126

10

3