

# Oasis - Don't Go Away

♩ = 80,000000

The score is divided into two systems. The first system includes:

- Rhythm:** Chordal accompaniment in 4/4 time, featuring a mix of chords and single notes.

The second system includes:

♩ = 80,000000

3

Drums

Shaker

Cymbals

Tambourin

Rhythm

Lead

Bass

Violin

Viola

Cello

Contrabas

String En

5

Drums

Shaker

Cymbals

Tambourin

Rhythm

Lead

Bass

Violin

Viola

Cello

Contrabass

String En

7

9

Drums

Shaker

Cymbals

Tambourin

Rhythm

Lead

Bass

Vocals

Violin

Viola

Cello

Contrabass

String En

11

13

Drums

Shaker

Cymbals

Tambourin

Rhythm

Bass

Vocals

Violin

Viola

Cello

Contrabass

String En

15

Drums

Shaker

Cymbals

Tambourin

Rhythm

Bass

Vocals

Violin

Viola

Cello

Contrabass

String En

17

Drums

Shaker

Cymbals

Tambourin

Rhythm

Bass

Vocals

Violin

Viola

Cello

Contrabass

String En

19

Drums

Shaker

Cymbals

Tambourin

Rhythm

Bass

Vocals

Violin

Viola

Cello

Contrabass

String En

21

Drums

Shaker

Cymbals

Tambourin

Rhythm

Bass

Vocals

Violin

Viola

Cello

Contrabass

String En

23

25

Drums

Shaker

Cymbals

Tambourin

Rhythm

Bass

Vocals

Violin

Viola

Cello

Contrabas

String En

27

- Cymbals:** Includes occasional cymbal hits marked with 'x' and a bell-like sound.
- Rhythm:** Provides harmonic support with chords and melodic lines.
- Vocals:** Contains a vocal line with a melodic phrase.
- Viola:** Remains silent.
- Cello:** Remains silent.
- Contrabas:** Remains silent.
- String En:** Shows a tremolo effect on the strings.

28

- Cymbals:** Marked with 'x' symbols, indicating cymbal hits.
- Rhythm:** Shows chordal accompaniment with various articulations.
- Lead:** Contains melodic lines with triplet markings.
- Vocals:** Features a vocal line with a melodic contour.
- String En:** Shows sustained chords for the string ensemble.

29

- Rhythm:** Features a complex rhythmic pattern with various note values and rests.
- Lead:** Features a melodic line with various note values and rests.
- Viola:** Features a long, sustained note.
- Cello:** Features a long, sustained note.
- Contrabas:** Features a long, sustained note.
- String En:** Features a long, sustained note.

30

Drums

Shaker

Cymbals

Tambourin

Rhythm

Lead

Bass

Vocals

Violin

Viola

Cello

Contrabass

String En

32

- Rhythm:** A complex rhythmic accompaniment with various note values and rests.
- Vocals:** A vocal line with a melodic contour.
- Violin:** A single note with a fermata.
- Viola:** A single note.
- Cello:** A single note.
- Contrabass:** A single note.
- String En:** A group of string notes with a fermata.

34

Drums

Shaker

Cymbals

Tambourin

Rhythm

Bass

Vocals

Violin

Viola

Cello

Contrabass

String En

36

- Rhythm:** A complex rhythmic accompaniment with various note values and rests.
- Vocals:** A vocal line with a melodic contour.
- Violin:** A single note with a long sustain.
- Viola:** A single note.
- Cello:** A single note.
- Contrabass:** A single note.
- String En:** A string ensemble part with a long sustain.

38

Drums

Shaker

Cymbals

Tambourin

Rhythm

Bass

Vocals

Violin

Viola

Cello

Contrabass

String En

40

Drums

Shaker

Cymbals

Tambourin

Rhythm

Bass

Vocals

Violin

Viola

Cello

Contrabass

String En

42

Drums

Shaker

Cymbals

Tambourin

Rhythm

Bass

Vocals

Violin

Extra Vio

Viola

Cello

Contrabas

String En

cpf

44

Drums

Shaker

Cymbals

Tambourin

Rhythm

Bass

Vocals

Violin

Extra Vio

Viola

Cello

Contrabass

String En

46

Drums

Shaker

Cymbals

Tambourin

Rhythm

Bass

Vocals

Violin

Extra Vio

Viola

Cello

Contrabass

String En

48

49

Drums

Shaker

Cymbals

Tambourin

Rhythm

Bass

Vocals

Violin

Extra Vio

Viola

Cello

Contrabas

String En

50

51

The musical score for page 51 consists of the following parts:

- Cymbals:** Includes occasional cymbal hits marked with 'x'.
- Rhythm:** A guitar part with complex chordal textures and melodic lines.

53

- Shaker:** Provides a steady, repetitive rhythmic accompaniment.
- Cymbals:** Shows specific cymbal hits marked with 'x' symbols.
- Tambourin:** Plays a rhythmic pattern similar to the shaker.
- Rhythm:** A guitar or rhythm section part with chords and melodic lines.
- Lead:** A melodic line, possibly for a lead guitar or vocal, with a long note.
- Violin:** A melodic line with a rhythmic pulse.
- Viola:** A single note held in the lower register.
- Cello:** A single note held in the lower register.
- Contrabas:** A single note held in the lower register.
- String En:** A single note held in the lower register.

54

- Cymbals:** Includes occasional cymbal hits marked with 'x' and a bell sound.
- Viola:** Features a sustained note in the lower register.
- Cello:** Features a sustained note in the lower register.
- Contrabass:** Features a sustained note in the lower register.

55

Drums

Shaker

Cymbals

Tambourin

Rhythm

Lead

Bass

Vocals

Violin

Viola

Cello

Contrabass

String En

57

58

59

Drums

Shaker

Cymbals

Tambourin

Rhythm

Lead

Bass

Violin

Viola

Cello

Contrabass

String En

60

62

Drums

Shaker

Cymbals

Tambourin

Rhythm

Bass

Vocals

Violin

Extra Vio

Viola

Cello

Contrabass

String En

64

66

- Cymbals:** Marked with 'x' symbols, indicating cymbal hits on specific beats.
- Vocals:** Contains a short melodic phrase.
- Extra Vio:** Remains silent.
- Viola:** Remains silent.
- Cello:** Remains silent.
- Contrabas:** Remains silent.
- String En:** Shows a tremolo effect on the strings.

67

Drums

Shaker

Cymbals

Tambourin

Rhythm

Bass

Vocals

Violin

Extra Vio

Viola

Cello

Contrabas

String En

68

- Cymbals:** Marked with 'x' symbols, indicating cymbal hits.
- Rhythm:** Shows chordal accompaniment with various articulations.
- Extra Vio:** Remains silent.
- Viola:** Remains silent.
- Cello:** Remains silent.
- Contrabass:** Remains silent.
- String En:** Shows a chordal accompaniment for the string ensemble.

69

Drums

Shaker

Cymbals

Tambourin

Rhythm

Bass

Vocals

Violin

Extra Vio

Viola

Cello

Contrabas

String En

71

Drums

Shaker

Cymbals

Tambourin

Rhythm

Bass

Vocals

Violin

Extra Vio

Viola

Cello

Contrabass

String En

ppp

ppp

73

Drums

Shaker

Cymbals

Tambourin

Rhythm

Bass

Vocals

Violin

Extra Vio

Viola

Cello

Contrabas

String En

©

©

75

Drums

Shaker

Cymbals

Tambourin

Rhythm

Bass

Vocals

Violin

Extra Vio

Viola

Cello

Contrabas

String En

76

Drums

Shaker

Cymbals

Tambourin

Rhythm

Bass

Vocals

Violin

Extra Vio

Viola

Cello

Contrabas

String En

78

79

Drums

Shaker

Cymbals

Tambourin

Rhythm

Bass

Vocals

Violin

Viola

Cello

Contrabas

String En

81

83

85

Tambourin

Acoustic

Lead Acou

Rhythm R

87

Tambourin

Acoustic

Lead Acou

Rhythm R

89

Tambourin

Acoustic

Lead Acou

Rhythm R

91

Tambourin

Acoustic

Lead Acou

Rhythm R

93

Tambourin

Acoustic

Lead Acou

Rhythm R

95

Tambourin

Acoustic

Lead Acou

Rhythm R

97

Acoustic

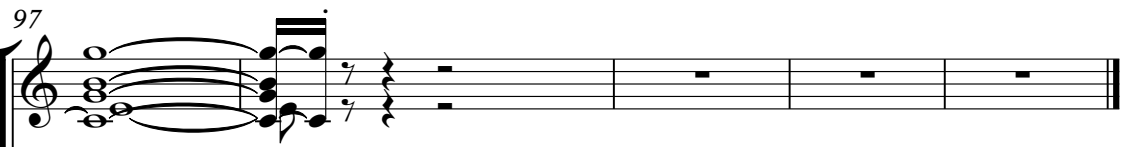

Lead Acou

Rhythm R

# Oasis - Don't Go Away

## Drums

♩ = 80,000000

V.S.

44

48

52

56

60

64

68

72

76

80

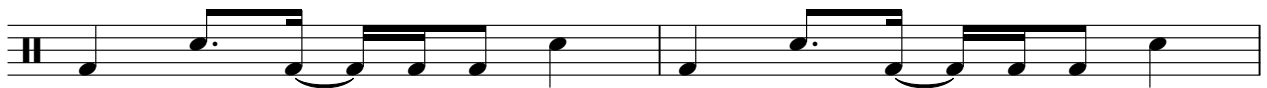

# Oasis - Don't Go Away

Shaker

♩ = 80,000000

4

6

8

10

12

14

16

18

20

V.S.

2

# Shaker

22

24

26

28

30

32

34

36

38

40

Shaker

42

44

46

48

50

52

54

56

58

60

V.S.

4

# Shaker

62

64

66

68

70

72

74

76

78

80

Shaker

82

# Oasis - Don't Go Away

## Cymbals

♩ = 80,000000

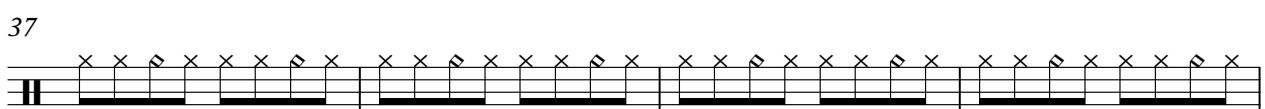
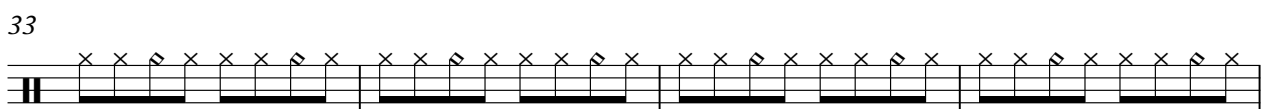
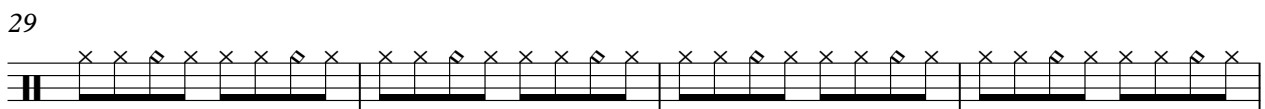
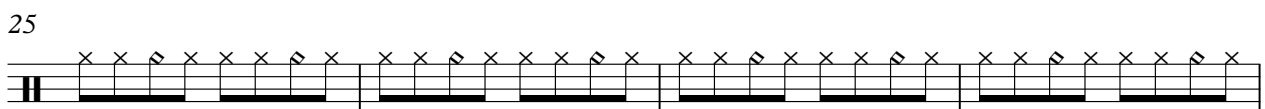
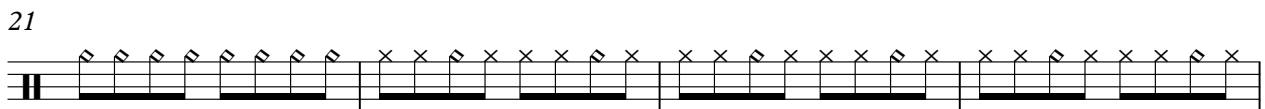
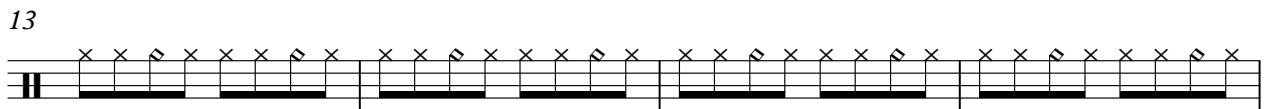
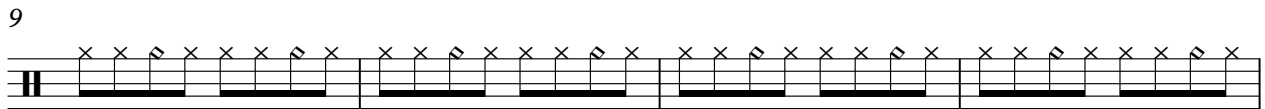
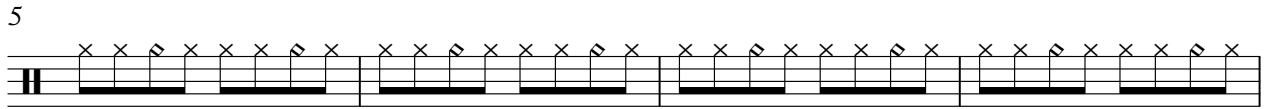

V.S.

41

45

49

53

57

61

65

69

73

77

Cymbals

81

18

Tambourin

Oasis - Don't Go Away

♩ = 80,000000

4

6

8

10

12

14

16

18

20

V.S.

2

# Tambourin

22

24

26

28

30

32

34

36

38

40

Tambourin

42

44

46

48

50

52

54

56

58

60

V.S.

Tambourin

62

64

66

68

70

72

74

76

78

80

Tambourin

82

84

86

88

90

92

94

96

Acoustic

# Oasis - Don't Go Away

♩ = 80,000000

**83**

88

93

97

**3**

# Oasis - Don't Go Away

## Rhythm

♩ = 80,000000

4

6

8

10

12

14

16

18

20

V.S.

Rhythm

V.S.

Rhythm

83

18

Lead Acou

Oasis - Don't Go Away

♩ = 80,000000

83

86

90

94

♩ = 80,000000

83

85

87

89

91

93

95

97

2

Lead

Oasis - Don't Go Away

♩ = 80,000000

6

11 **17** **21**

52 **2**

57

60 **41**

Oasis - Don't Go Away

Bass

♩ = 80,000000

6

10

14

18

22

26

30

34

38

V.S.

42

46

50

53

56

59

63

67

71

75

79

82

18

# Oasis - Don't Go Away

## Vocals

♩ = 80,000000

9

13

18

22

26

31

35

39

43

47

V.S.

52

57

63

67

71

75

79

83

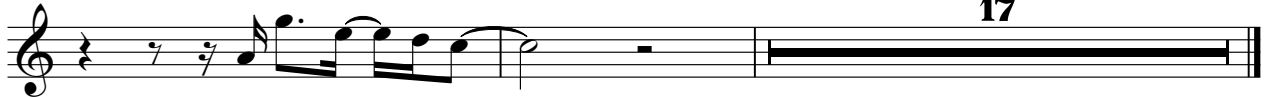

# Oasis - Don't Go Away

Violin

♩ = 80,000000

10

19

23

25

27

29

32

41

45

V.S.

47

49

51

53

55

57

59

61

63

65

67

69

71

73

75

77

79

81

83

♩ = 80,000000

42

48

10

63

70

75

25

Viola

Oasis - Don't Go Away

♩ = 80,000000

10

19

27

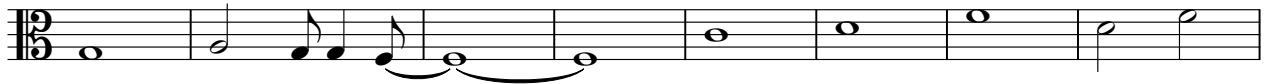

35

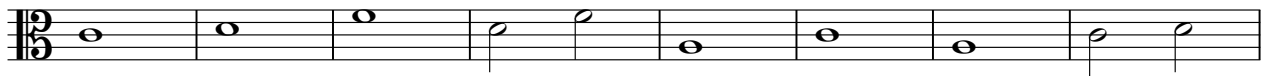

43

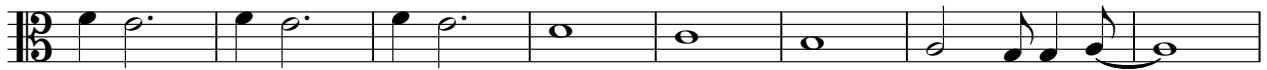

51

58

67

75

V.S.

2

Viola

81

18

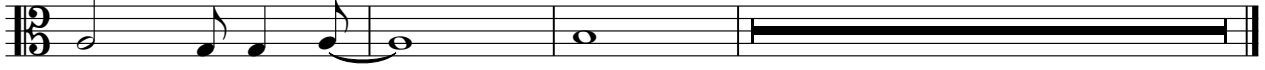

# Oasis - Don't Go Away

Cello

♩ = 80,000000

10

19

28

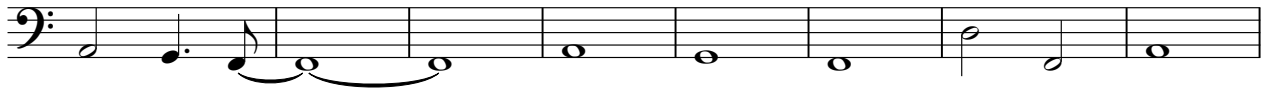

36

45

53

61

70

78

18

Contrabass

Oasis - Don't Go Away

♩ = 80,000000

10

19

28

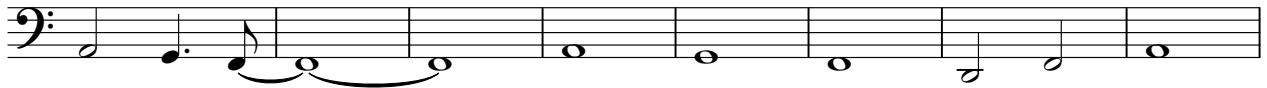

36

45

53

62

71

79

18

Oasis - Don't Go Away

String En

♩ = 80,000000

9

17

24

33

40

48

55

62

70

V.S.

2

# String En

78

18