

Blues Traveler - Crash Burn

♩ = 156,000153

Harmonica

Drums - Hi Hat/Cymbals

Drums - Snare/Toms

Drums - Bass Drum

Guitar

Bass

3

Harmonica

Guitar

Copyright © 1996
All Rights Reserved

5

Harmonica

Drums - Hi Hat/Cymbals

Drums - Bass Drum

Guitar

Bass

7

Harmonica

Drums - Hi Hat/Cymbals

Drums - Bass Drum

Guitar

Bass

8

Harmonica

Drums - Hi Hat/Cymbals

Drums - Snare/Toms

Drums - Bass Drum

Guitar

Bass

9

Harmonica

Drums - Hi Hat/Cymbals

Drums - Snare/Toms

Drums - Bass Drum

Guitar

Bass

10

Harmonica

Drums - Hi Hat/Cymbals

Drums - Snare/Toms

Drums - Bass Drum

Guitar

Bass

11

Harmonica

Drums - Hi Hat/Cymbals

Drums - Snare/Toms

Drums - Bass Drum

Guitar

Bass

12

Harmonica

Drums - Hi Hat/Cymbals

Drums - Snare/Toms

Drums - Bass Drum

Guitar

Bass

14

Drums - Hi Hat/Cymbals

Drums - Snare/Toms

Drums - Bass Drum

Guitar

Bass

15

Drums - Hi Hat/Cymbals

Drums - Snare/Toms

Drums - Bass Drum

Guitar

Bass

17

Drums - Hi Hat/Cymbals

Drums - Snare/Toms

Drums - Bass Drum

Guitar

Bass

19

Drums - Hi Hat/Cymbals

Drums - Snare/Toms

Drums - Bass Drum

Guitar

Bass

21

Drums - Hi Hat/Cymbals

Drums - Snare/Toms

Drums - Bass Drum

Guitar

Bass

22

Drums - Hi Hat/Cymbals

Drums - Snare/Toms

Drums - Bass Drum

Guitar

Bass

24

Drums - Hi Hat/Cymbals

Drums - Snare/Toms

Drums - Bass Drum

Guitar

Bass

26

Drums - Hi Hat/Cymbals

Drums - Snare/Toms

Drums - Bass Drum

Guitar

Bass

27

Drums - Hi Hat/Cymbals

Drums - Snare/Toms

Drums - Bass Drum

Guitar

Bass

28

Drums - Hi Hat/Cymbals

Drums - Snare/Toms

Drums - Bass Drum

Guitar

Bass

30

Drums - Hi Hat/Cymbals

Drums - Snare/Toms

Drums - Bass Drum

Guitar

Bass

32

Drums - Hi Hat/Cymbals

Drums - Snare/Toms

Drums - Bass Drum

Guitar

Bass

6

34

Drums - Hi Hat/Cymbals

Drums - Snare/Toms

Drums - Bass Drum

Guitar

Bass

36

Drums - Hi Hat/Cymbals

Drums - Snare/Toms

Drums - Bass Drum

Guitar

Bass

38

Harmonica

Drums - Hi Hat/Cymbals

Drums - Snare/Toms

Drums - Bass Drum

Guitar

Bass

40

Harmonica

Drums - Hi Hat/Cymbals

Drums - Snare/Toms

Drums - Bass Drum

Guitar

Bass

42

Harmonica

Drums - Hi Hat/Cymbals

Drums - Snare/Toms

Drums - Bass Drum

Guitar

Bass

44

Harmonica

Drums - Hi Hat/Cymbals

Drums - Bass Drum

Guitar

Bass

45

Harmonica

Drums - Hi Hat/Cymbals

Drums - Snare/Toms

Drums - Bass Drum

Guitar

Bass

46

Harmonica

Drums - Hi Hat/Cymbals

Drums - Snare/Toms

Drums - Bass Drum

Guitar

47

Drums - Hi Hat/Cymbals

Drums - Snare/Toms

Drums - Bass Drum

Guitar

48

Drums - Hi Hat/Cymbals

Drums - Snare/Toms

Drums - Bass Drum

Guitar

49

Drums - Hi Hat/Cymbals

Drums - Snare/Toms

Drums - Bass Drum

Guitar

Bass

51

Drums - Snare/Toms

53

Harmonica

Drums - Hi Hat/Cymbals

Drums - Snare/Toms

Drums - Bass Drum

54

Harmonica

Drums - Hi Hat/Cymbals

Drums - Snare/Toms

Drums - Bass Drum

55

Drums - Hi Hat/Cymbals

Drums - Snare/Toms

Drums - Bass Drum

Guitar

56

Drums - Hi Hat/Cymbals

Drums - Snare/Toms

Drums - Bass Drum

Guitar

57

Drums - Hi Hat/Cymbals

Drums - Snare/Toms

Drums - Bass Drum

Guitar

Bass

Detailed description of measures 57-59: This system covers measures 57, 58, and 59. The drum parts are: Hi Hat/Cymbals (x) eighth notes; Snare/Toms (quarter notes); Bass Drum (eighth notes). The guitar part has a melodic line with a slur and a slash. The bass part has a steady eighth-note line.

58

Drums - Hi Hat/Cymbals

Drums - Snare/Toms

Drums - Bass Drum

Bass

Detailed description of measures 58-59: This system covers measures 58 and 59. The drum parts are: Hi Hat/Cymbals (x) eighth notes; Snare/Toms (quarter notes); Bass Drum (eighth notes). The bass part has a steady eighth-note line.

60

Drums - Snare/Toms

Bass

Detailed description of measures 60-61: This system covers measures 60 and 61. The Snare/Toms part has a pattern of eighth notes. The Bass part has a pattern of quarter notes, including a triplet in measure 61.

61

Harmonica

6

3

19

Drums - Hi Hat/Cymbals

Drums - Snare/Toms

Drums - Bass Drum

Guitar

Bass

63

Harmonica

Drums - Hi Hat/Cymbals

Drums - Snare/Toms

Drums - Bass Drum

Guitar

64

Drums - Hi Hat/Cymbals

Drums - Snare/Toms

Drums - Bass Drum

Guitar

Bass

66

Drums - Hi Hat/Cymbals

Drums - Snare/Toms

Drums - Bass Drum

Guitar

Bass

67

Drums - Hi Hat/Cymbals

Drums - Snare/Toms

Drums - Bass Drum

Guitar

Bass

68

Drums - Hi Hat/Cymbals

Drums - Snare/Toms

Drums - Bass Drum

Guitar

Bass

69

Harmonica

Drums - Hi Hat/Cymbals

Drums - Snare/Toms

Drums - Bass Drum

Guitar

Bass

70

Harmonica

Drums - Hi Hat/Cymbals

Drums - Snare/Toms

Drums - Bass Drum

Guitar

Bass

71

Harmonica

Drums - Hi Hat/Cymbals

Drums - Snare/Toms

Drums - Bass Drum

Guitar

Bass

72

Harmonica

Drums - Hi Hat/Cymbals

Drums - Snare/Toms

Drums - Bass Drum

Guitar

Bass

73

Harmonica

Drums - Hi Hat/Cymbals

Drums - Snare/Toms

Drums - Bass Drum

Guitar

Bass

74

Harmonica

Drums - Hi Hat/Cymbals

Drums - Snare/Toms

Drums - Bass Drum

Guitar

Bass

75 25

Harmonica

Drums - Hi Hat/Cymbals

Drums - Snare/Toms

Drums - Bass Drum

Guitar

Bass

76

Harmonica

Drums - Hi Hat/Cymbals

Drums - Snare/Toms

Drums - Bass Drum

Guitar

Bass

77

Harmonica

Drums - Hi Hat/Cymbals

Drums - Snare/Toms

Drums - Bass Drum

Guitar

Bass

78

Harmonica

Drums - Hi Hat/Cymbals

Drums - Snare/Toms

Drums - Bass Drum

Guitar

Bass

79 27

Harmonica

Drums - Hi Hat/Cymbals

Drums - Snare/Toms

Drums - Bass Drum

Guitar

Bass

80

Harmonica

Drums - Hi Hat/Cymbals

Drums - Snare/Toms

Drums - Bass Drum

Guitar

Bass

81

Harmonica

Drums - Hi Hat/Cymbals

Drums - Snare/Toms

Drums - Bass Drum

Guitar

Bass

82

Harmonica

Drums - Hi Hat/Cymbals

Drums - Snare/Toms

Drums - Bass Drum

Guitar

Bass

83

Harmonica

Drums - Hi Hat/Cymbals

Drums - Snare/Toms

Drums - Bass Drum

Guitar

Bass

84

Harmonica

Drums - Hi Hat/Cymbals

Drums - Snare/Toms

Drums - Bass Drum

Guitar

Bass

86

Harmonica

Drums - Hi Hat/Cymbals

Drums - Snare/Toms

Drums - Bass Drum

Guitar

Bass

87

Harmonica

Drums - Hi Hat/Cymbals

Drums - Snare/Toms

Drums - Bass Drum

Guitar

Bass

88

Harmonica

Drums - Hi Hat/Cymbals

Drums - Snare/Toms

Drums - Bass Drum

Guitar

Bass

89

Harmonica

Drums - Hi Hat/Cymbals

Drums - Snare/Toms

Drums - Bass Drum

Guitar

Bass

90

Harmonica

Drums - Hi Hat/Cymbals

Drums - Snare/Toms

Drums - Bass Drum

Guitar

Bass

91

Harmonica

Drums - Hi Hat/Cymbals

Drums - Snare/Toms

Drums - Bass Drum

Guitar

Bass

92

Harmonica

Drums - Hi Hat/Cymbals

Drums - Snare/Toms

Drums - Bass Drum

Guitar

Bass

93

Harmonica

Drums - Hi Hat/Cymbals

Drums - Bass Drum

Guitar

Bass

95

Harmonica

Drums - Hi Hat/Cymbals

Drums - Snare/Toms

Guitar

Bass

97

Harmonica

Drums - Hi Hat/Cymbals

Drums - Snare/Toms

Drums - Bass Drum

Guitar

Bass

99

Harmonica

Drums - Hi Hat/Cymbals

Drums - Snare/Toms

Drums - Bass Drum

Guitar

Bass

100

Harmonica

Drums - Hi Hat/Cymbals

Drums - Snare/Toms

Drums - Bass Drum

Guitar

Bass

102

Harmonica

Drums - Hi Hat/Cymbals

Drums - Snare/Toms

Drums - Bass Drum

Guitar

Bass

104

Harmonica

Drums - Hi Hat/Cymbals

Drums - Snare/Toms

Drums - Bass Drum

Guitar

Bass

106

Harmonica

Drums - Hi Hat/Cymbals

Drums - Snare/Toms

Drums - Bass Drum

Guitar

Bass

108

Harmonica

Drums - Hi Hat/Cymbals

Drums - Snare/Toms

Drums - Bass Drum

Guitar

Bass

110

Harmonica

Drums - Hi Hat/Cymbals

Drums - Snare/Toms

Drums - Bass Drum

Guitar

Bass

111

Harmonica

Drums - Hi Hat/Cymbals

Drums - Snare/Toms

Drums - Bass Drum

Guitar

Bass

112

Harmonica

Drums - Hi Hat/Cymbals

Drums - Snare/Toms

Drums - Bass Drum

Guitar

Bass

113

Harmonica

Drums - Snare/Toms

Guitar

Bass

114

Harmonica

Drums - Snare/Toms

Guitar

Bass

115

Harmonica

Drums - Hi Hat/Cymbals

Drums - Snare/Toms

Drums - Bass Drum

Guitar

Bass

Harmonica

Blues Traveler - Crash Burn

♩ = 156,000153
Harmonica

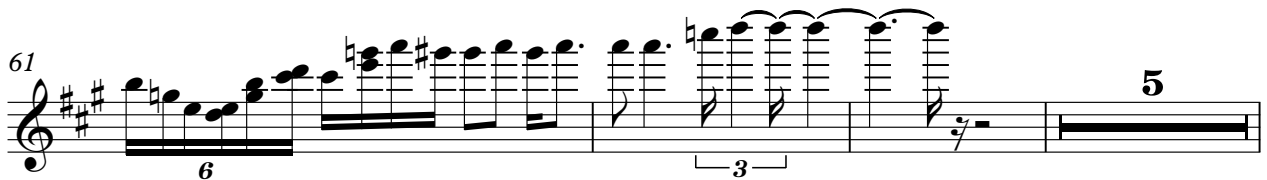
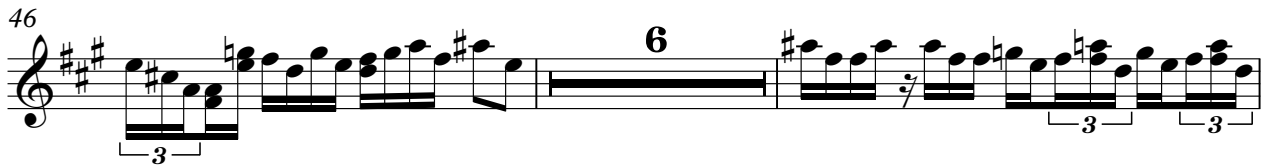

Copyright © 1996
All Rights Reserved

69

72

73

74

75

76

77

78

80

82

84

88

92

95

98

103

108

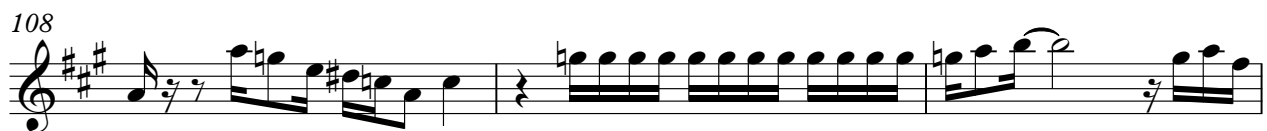

111

113

115

Drums - Hi Hat/Cymbals

Blues Traveler - Crash Burn

♩ = 156,000153

Drums - Hi Hat/Cymbals

4

10

14

18

22

26

30

34

38

44

2

Drums - Hi Hat/Cymbals

48

53

57

62

66

71

75

79

83

87

Drums - Hi Hat/Cymbals

91

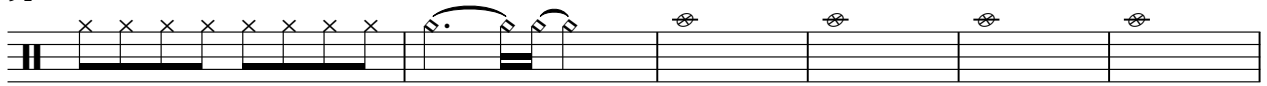

97

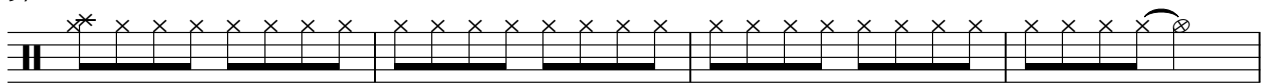

101

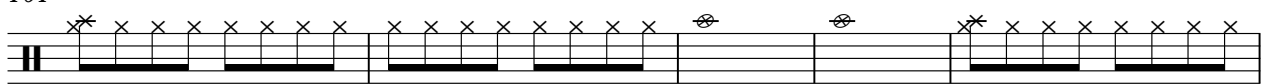

106

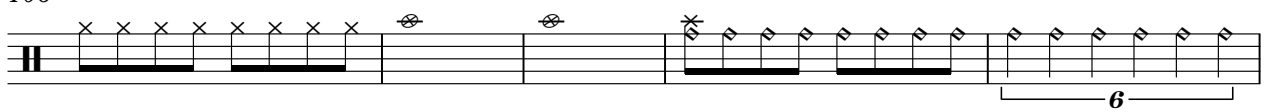

111

Drums - Snare/Toms

Blues Traveler - Crash Burn

♩ = 156,000153

Drums - Snare/Toms

7

12

18

24

30

35

39

2

Copyright © 1996
All Rights Reserved

45

51

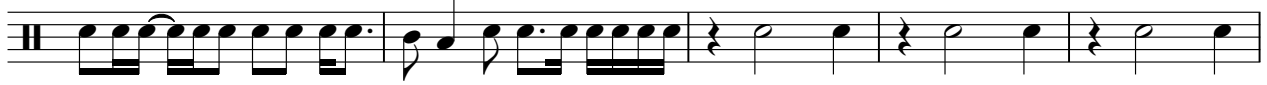

56

61

67

72

77

82

88

93

100

105

111

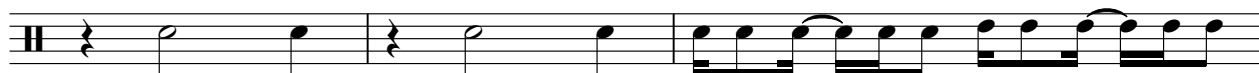

114

Blues Traveler - Crash Burn

Drums - Bass Drum

♩ = 156,000153
Drums - Bass Drum
4

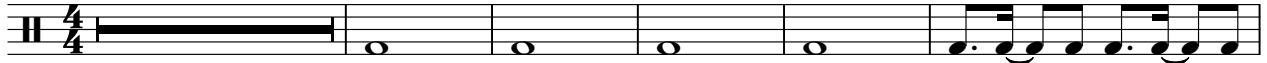

10

14

18

22

26

30

34

38

44

Copyright © 1996
All Rights Reserved

V.S.

2

Drums - Bass Drum

48

53

57

62

66

70

74

78

82

86

90

97

104

110

112

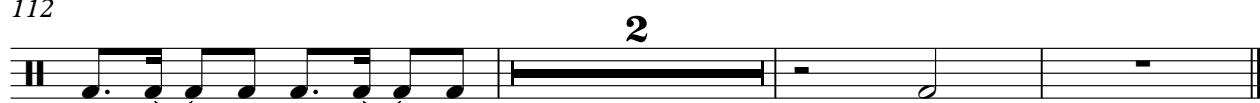

Guitar

Blues Traveler - Crash Burn

♩ = 156,000153

Guitar

4

7

10

13

15

18

20

22

25

Copyright © 1996
All Rights Reserved

V.S.

2

Guitar

Guitar

V.S.

Guitar

83

85

87

89

91

93

96

99

102

105

Guitar

108

110

112

114

Blues Traveler - Crash Burn

Bass

♩ = 156,000153

Bass

4

Copyright © 1996
All Rights Reserved

V.S.

46 **3**

51 **6**

59 **3**

66

70

74

78

82

86

90

94

99

103

108

112

114

