

Oh Sixteen Oh Seven - Het Leven Is Goed In M'n Brab

♩ = 96,000000

Clarinet in Bb

Baroque Trumpet

Baroque Trumpet

Baroque Trumpet

Tuba

Percussion

Banjo

Honky-tonk Piano

Applause

♩ = 96,000000

4

Bar. Tpt.

Bar. Tpt.

Bar. Tpt.

Tba.

Perc.

H-t. Pno.

Appl.

5

Bar. Tpt.

Bar. Tpt.

Bar. Tpt.

Tba.

Perc.

Ban.

H-t. Pno.

Appl.

6

Cl.

Bar. Tpt.

Bar. Tpt.

Bar. Tpt.

Tba.

Perc.

Ban.

H-t. Pno.

Appl.

7

Cl.

Bar. Tpt.

Bar. Tpt.

Bar. Tpt.

Tba.

Perc.

Ban.

H-t. Pno.

Appl.

8

Cl.

Bar. Tpt.

Bar. Tpt.

Bar. Tpt.

Tba.

Perc.

Ban.

H-t. Pno.

Appl.

9

Cl.

Bar. Tpt.

Bar. Tpt.

Bar. Tpt.

Tba.

Perc.

Ban.

H-t. Pno.

Appl.

Detailed description of the musical score: The score is for measures 9 and 10. The instruments are Cl., Bar. Tpt., Tba., Perc., Ban., H-t. Pno., and Appl. The Cl. part has a whole rest in measure 9 and a quarter rest in measure 10. The Bar. Tpt. parts have various rhythmic patterns, including eighth and quarter notes. The Tba. part has a steady eighth-note pattern. The Perc. part has a complex rhythmic pattern with accents. The Ban. part has a steady eighth-note pattern. The H-t. Pno. part has a complex rhythmic pattern with accents. The Appl. part has a steady eighth-note pattern.

10

Cl.

Bar. Tpt.

Bar. Tpt.

Bar. Tpt.

Tba.

Perc.

Ban.

H-t. Pno.

Appl.

11

Bar. Tpt.

Bar. Tpt.

Bar. Tpt.

Tba.

Perc.

Ban.

H-t. Pno.

Appl.

12

Cl.

Bar. Tpt.

Bar. Tpt.

Bar. Tpt.

Tba.

Perc.

Ban.

H-t. Pno.

Appl.

13

Cl.

Bar. Tpt.

Bar. Tpt.

Bar. Tpt.

Tba.

Perc.

Ban.

H-t. Pno.

Appl.

14

Cl.

Bar. Tpt.

Bar. Tpt.

Bar. Tpt.

Tba.

Perc.

Ban.

H-t. Pno.

Appl.

15

Cl.

Bar. Tpt.

Bar. Tpt.

Bar. Tpt.

Tba.

Perc.

Ban.

H-t. Pno.

Appl.

17

Cl.

Bar. Tpt.

Bar. Tpt.

Bar. Tpt.

Tba.

Perc.

Ban.

H-t. Pno.

Appl.

18

Cl.

Bar. Tpt.

Bar. Tpt.

Bar. Tpt.

Tba.

Perc.

Ban.

H-t. Pno.

Appl.

19

Cl.

Bar. Tpt.

Bar. Tpt.

Bar. Tpt.

Tba.

Perc.

Ban.

H-t. Pno.

Appl.

20

Cl.

Bar. Tpt.

Bar. Tpt.

Bar. Tpt.

Tba.

Perc.

Ban.

H-t. Pno.

Appl.

21

Bar. Tpt.

Bar. Tpt.

Bar. Tpt.

Tba.

Perc.

Ban.

H-t. Pno.

Appl.

- Appl. (Eighth staff):** The Applauding part is marked with a double bar line and a fermata, indicating a moment of applause.

22

Cl.

Bar. Tpt.

Bar. Tpt.

Bar. Tpt.

Tba.

Perc.

Ban.

H-t. Pno.

Appl.

24

Cl.

Bar. Tpt.

Bar. Tpt.

Bar. Tpt.

Tba.

Perc.

Ban.

H-t. Pno.

Appl.

25

Cl.

Bar. Tpt.

Bar. Tpt.

Bar. Tpt.

Tba.

Perc.

Ban.

H-t. Pno.

Appl.

26

Cl.

Bar. Tpt.

Bar. Tpt.

Bar. Tpt.

Tba.

Perc.

Ban.

H-t. Pno.

Appl.

27

Bar. Tpt.

Bar. Tpt.

Bar. Tpt.

Tba.

Perc.

Ban.

H-t. Pno.

Appl.

28

Cl.

Bar. Tpt.

Bar. Tpt.

Bar. Tpt.

Tba.

Perc.

Ban.

H-t. Pno.

Appl.

29

Cl.

Bar. Tpt.

Bar. Tpt.

Bar. Tpt.

Tba.

Perc.

Ban.

H-t. Pno.

Appl.

30

Cl.

Bar. Tpt.

Bar. Tpt.

Bar. Tpt.

Tba.

Perc.

Ban.

H-t. Pno.

Appl.

32

Cl.

Bar. Tpt.

Bar. Tpt.

Bar. Tpt.

Tba.

Perc.

Ban.

H-t. Pno.

Appl.

33

Cl.

Bar. Tpt.

Bar. Tpt.

Bar. Tpt.

Tba.

Perc.

Ban.

H-t. Pno.

Appl.

34

Cl.

Bar. Tpt.

Bar. Tpt.

Bar. Tpt.

Tba.

Perc.

Ban.

H-t. Pno.

Appl.

35

Cl.

Bar. Tpt.

Bar. Tpt.

Bar. Tpt.

Tba.

Perc.

Ban.

H-t. Pno.

Appl.

36

Cl.

Bar. Tpt.

Bar. Tpt.

Bar. Tpt.

Tba.

Perc.

Ban.

H-t. Pno.

Appl.

37

Bar. Tpt.

Bar. Tpt.

Bar. Tpt.

Tba.

Perc.

Ban.

H-t. Pno.

Appl.

38

Cl.

Bar. Tpt.

Bar. Tpt.

Bar. Tpt.

Tba.

Perc.

Ban.

H-t. Pno.

Appl.

39

Cl.

Bar. Tpt.

Bar. Tpt.

Bar. Tpt.

Tba.

Perc.

Ban.

H-t. Pno.

Appl.

40

Cl.

Bar. Tpt.

Bar. Tpt.

Bar. Tpt.

Tba.

Perc.

Ban.

H-t. Pno.

Appl.

41

Cl.

Bar. Tpt.

Bar. Tpt.

Bar. Tpt.

Tba.

Perc.

Ban.

H-t. Pno.

Appl.

42

Cl.

Bar. Tpt.

Bar. Tpt.

Bar. Tpt.

Tba.

Perc.

Ban.

H-t. Pno.

Appl.

Detailed description of the musical score: The score is for measures 42 through 49. The Clarinet (Cl.) part starts with a whole rest in measure 42, followed by a melodic line in measures 43-49. The three Trumpets (Bar. Tpt.) and Trombone (Tba.) parts have rhythmic patterns with eighth and sixteenth notes. The Percussion (Perc.) part features a complex rhythmic pattern with accents and rests. The Banjo (Ban.) part plays a steady eighth-note accompaniment. The Piano (H-t. Pno.) part has a bass line with eighth notes and chords in the right hand. The Appl. part has a simple rhythmic pattern.

43

Bar. Tpt.

Bar. Tpt.

Bar. Tpt.

Tba.

Perc.

Ban.

H-t. Pno.

Appl.

44

Cl.

Bar. Tpt.

Bar. Tpt.

Bar. Tpt.

Tba.

Perc.

Ban.

H-t. Pno.

Appl.

45

Cl.

Bar. Tpt.

Bar. Tpt.

Bar. Tpt.

Tba.

Perc.

Ban.

H-t. Pno.

Appl.

46

Cl.

Bar. Tpt.

Bar. Tpt.

Bar. Tpt.

Tba.

Perc.

Ban.

H-t. Pno.

Appl.

47

Cl.

Bar. Tpt.

Bar. Tpt.

Bar. Tpt.

Tba.

Perc.

Ban.

H-t. Pno.

Appl.

48

Cl.

Bar. Tpt.

Bar. Tpt.

Bar. Tpt.

Tba.

Perc.

Ban.

H-t. Pno.

Appl.

49

Cl.

Bar. Tpt.

Bar. Tpt.

Bar. Tpt.

Tba.

Perc.

Ban.

H-t. Pno.

Appl.

50

Cl.

Bar. Tpt.

Bar. Tpt.

Bar. Tpt.

Tba.

Perc.

Ban.

H-t. Pno.

Appl.

51

Cl.

Bar. Tpt.

Bar. Tpt.

Bar. Tpt.

Tba.

Perc.

Ban.

H-t. Pno.

Appl.

52

Cl.

Bar. Tpt.

Bar. Tpt.

Bar. Tpt.

Tba.

Perc.

Ban.

H-t. Pno.

Appl.

53

Cl.

Bar. Tpt.

Bar. Tpt.

Bar. Tpt.

Tba.

Perc.

Ban.

H-t. Pno.

Appl.

54

Cl.

Bar. Tpt.

Bar. Tpt.

Bar. Tpt.

Tba.

Perc.

Ban.

H-t. Pno.

Appl.

56

Cl.

Bar. Tpt.

Bar. Tpt.

Bar. Tpt.

Tba.

Perc.

Ban.

H-t. Pno.

Appl.

57

Cl.

Bar. Tpt.

Bar. Tpt.

Bar. Tpt.

Tba.

Perc.

Ban.

H-t. Pno.

Appl.

58

Cl.

Bar. Tpt.

Bar. Tpt.

Bar. Tpt.

Tba.

Perc.

Ban.

H-t. Pno.

Appl.

59

Cl.

Bar. Tpt.

Bar. Tpt.

Bar. Tpt.

Tba.

Perc.

Ban.

H-t. Pno.

Appl.

60

Cl.

Bar. Tpt.

Bar. Tpt.

Bar. Tpt.

Tba.

Perc.

Ban.

H-t. Pno.

Appl.

61

Cl.

Bar. Tpt.

Bar. Tpt.

Bar. Tpt.

Tba.

Perc.

Ban.

H-t. Pno.

Appl.

62

Cl.

Bar. Tpt.

Bar. Tpt.

Bar. Tpt.

Tba.

Perc.

Ban.

H-t. Pno.

Appl.

63

Cl.

Bar. Tpt.

Bar. Tpt.

Bar. Tpt.

Tba.

Perc.

Ban.

H-t. Pno.

Appl.

64

Cl.

Bar. Tpt.

Bar. Tpt.

Bar. Tpt.

Tba.

Perc.

Ban.

H-t. Pno.

Appl.

65

Cl.

Bar. Tpt.

Bar. Tpt.

Bar. Tpt.

Tba.

Perc.

Ban.

H-t. Pno.

Appl.

Detailed description of the musical score: The score is for measures 65 through 68. The Clarinet (Cl.) part starts with a quarter note G4, followed by a quarter rest, then eighth notes F#4, E4, D4, and C4. The three Baritone Trumpet (Bar. Tpt.) parts have different rhythmic patterns: the first has eighth notes G#4, F#4, E4, D4; the second has a quarter rest followed by eighth notes G4, F#4, E4, D4; the third has eighth notes G4, F#4, E4, D4. The Trombone (Tba.) part has eighth notes G4, F#4, E4, D4. The Percussion (Perc.) part features a complex rhythmic pattern with accents and a triplet of eighth notes. The Banjo (Ban.) part has a rhythmic pattern with a triplet of eighth notes. The Horns (H-t. Pno.) part has a rhythmic pattern with eighth notes. The Appl. part has a simple rhythmic pattern.

66

Cl.

Bar. Tpt.

Bar. Tpt.

Bar. Tpt.

Tba.

Perc.

Ban.

H-t. Pno.

Appl.

67

Cl.

Bar. Tpt.

Bar. Tpt.

Bar. Tpt.

Tba.

Perc.

Ban.

H-t. Pno.

Appl.

68

Cl.

Bar. Tpt.

Bar. Tpt.

Bar. Tpt.

Tba.

Perc.

Ban.

H-t. Pno.

Appl.

69

Cl.

Bar. Tpt.

Bar. Tpt.

Bar. Tpt.

Tba.

Perc.

Ban.

H-t. Pno.

Appl.

70

Cl.

Bar. Tpt.

Bar. Tpt.

Bar. Tpt.

Tba.

Perc.

Ban.

H-t. Pno.

Appl.

9

Clarinet in B♭

44

48

52

55

58

61

66

69

Baroque Trumpet

Oh Sixteen Oh Seven - Het Leven Is Goed In M'n Brab

♩ = 96,000000

3

7

11

15

19

23

27

31

35

39

V.S.

Baroque Trumpet

43

47

51

55

59

63

67

71

Baroque Trumpet

Oh Sixteen Oh Seven - Het Leven Is Goed In M'n Brab

♩ = 96,000000

3

7

10

14

18

22

25

28

32

36

V.S.

71

Oh Sixteen Oh Seven - Het Leven Is Goed In M'n Brab

Baroque Trumpet

♩ = 96,000000

3

7

10

12

14

16

19

21

24

27

V.S.

29

31

33

35

37

40

43

45

47

49

51

53

56

59

61

63

65

68

71

2

Oh Sixteen Oh Seven - Het Leven Is Goed In M'n Brab

Tuba

♩ = 96,000000

3

6

8

10

13

15

17

20

22

24

V.S.

47

49

52

54

56

58

61

63

65

68

V.S.

4

Tuba

71

2

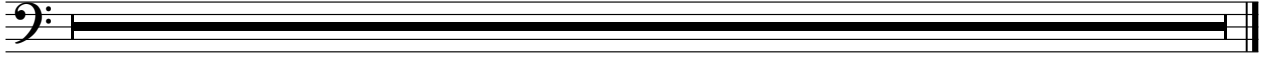

Oh Sixteen Oh Seven - Het Leven Is Goed In M'n Brab

Percussion

♩ = 96,000000

3

7

11

14

16

18

20

23

27

30

V.S.

Percussion

Percussion

56

58

60

62

64

66

68

70

Oh Sixteen Oh Seven - Het Leven Is Goed In M'n Brab

Banjo

♩ = 96,000000

4

7

9

11

13

15

17

19

21

23

V.S.

Banjo

25

27

29

31

33

35

37

39

41

43

45

47

49

51

53

55

57

59

61

63

4

65 **Banjo**

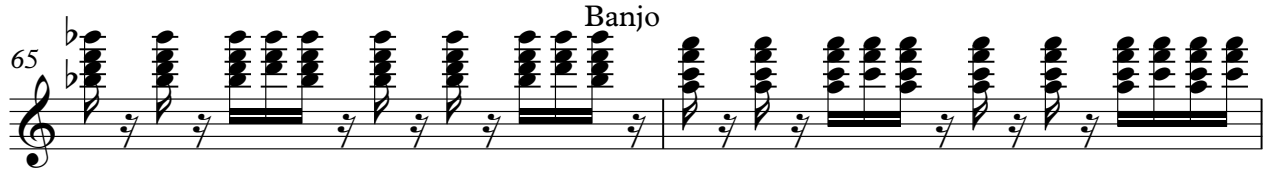

67

69

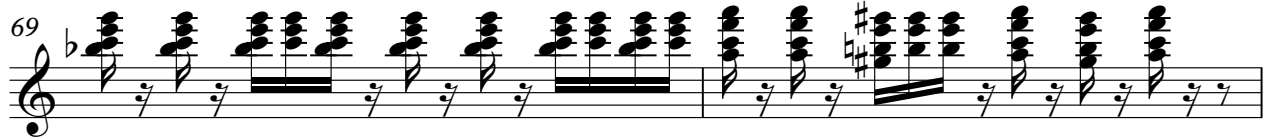

71 **2**

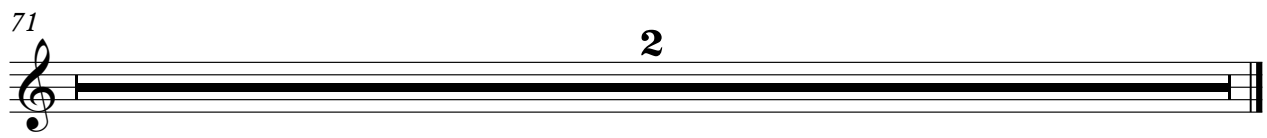

Honky-tonk Piano

Oh Sixteen Oh Seven - Het Leven Is Goed In M'n Brab

♩ = 96,000000

V.S.

14

16

Measures 16 and 17. The melody continues with syncopated rhythms and chromatic movement. The left hand provides a steady accompaniment with some harmonic shifts.

18

Measures 18 and 19. The right hand features a series of chords and moving lines, while the left hand maintains a consistent rhythmic pattern.

20

Measures 20 and 21. The piece shows a change in the bass line, with a more active accompaniment in the left hand.

22

Measures 22 and 23. The right hand continues with a syncopated melody, and the left hand provides a rhythmic accompaniment with some chromaticism.

24

26

28

30

32

34

36

38

40

42

44

46

48

50

52

54

56

58

60

62

64

66

68

70

Applause

Oh Sixteen Oh Seven - Het Leven Is Goed In M'n Brab

♩ = 96,000000

9

17

25

33

41

49

57

64

71

2