

Ohio Players - Expressway To Your Heart

♩ = 100,000000

Tenor Saxophone

Percussion

Electric Guitar

melody

Electric Bass

Rock Organ

FX 5 (Brightness)

FX 5 (Brightness)

♩ = 100,000000

EXPRESSWAY TO YOUR HEART

4

Perc.

melody

E. Bass

EXPRESSWAY TO YOUR HEART

(C) 1994 Tune 2000 Corporation, Mijac Music/Warner Ta

6

Perc. 

melody 

E. Bass 

EXPRESSWAY TO YOUR HEART

8

Perc. 

melody 

E. Bass 

EXPRESSWAY TO YOUR HEART

10

Perc. 

melody 

E. Bass 

EXPRESSWAY TO YOUR HEART

12

Perc. 

melody 

Organ 

15

Perc.

melody

Organ

17

Perc.

melody

E. Bass

Organ

FX 5

EXPRESSWAY TO YOUR HEART

19

Perc.

melody

E. Bass

FX 5

EXPRESSWAY TO YOUR HEART

21

Perc. 

melody 

E. Bass 

Organ 

FX 5 

EXPRESSWAY TO YOUR HEART 

23

Perc. 

melody 

E. Bass 

Organ 

FX 5 

EXPRESSWAY TO YOUR HEART 

25

Perc.

E. Gtr.

melody

E. Bass

Organ

FX 5

EXPRESSWAY TO YOUR HEART

27

Perc.

E. Gtr.

melody

E. Bass

Organ

FX 5

EXPRESSWAY TO YOUR HEART

EXPRESSWAY TO YOUR HEART

29

Ten. Sax.

Perc.

E. Gtr.

melody

E. Bass

Organ

FX 5

EXPRESSWAY TO YOUR HEART

31

Ten. Sax.

Perc.

melody

E. Bass

Organ

EXPRESSWAY TO YOUR HEART

33

Ten. Sax.

Perc.

melody

E. Bass

Organ

EXPRESSWAY TO YOUR HEART

35

Ten. Sax.

Perc.

melody

E. Bass

Organ

EXPRESSWAY TO YOUR HEART

37

Ten. Sax.

Perc.

melody

E. Bass

Organ

EXPRESSWAY TO YOUR HEART

39

Ten. Sax.

Perc.

melody

E. Bass

Organ

EXPRESSWAY TO YOUR HEART

42

Perc.

melody

Organ

44

Perc.

melody

Organ

FX 5

46

Ten. Sax.

Perc.

melody

E. Bass

Organ

FX 5

EXPRESSWAY TO YOUR HEART

EXPRESSWAY TO YOUR HEART

48

Ten. Sax.

Perc.

melody

E. Bass

Organ

FX 5

EXPRESSWAY TO YOUR HEART

50

Perc.

melody

E. Bass

Organ

FX 5

EXPRESSWAY TO YOUR HEART

52

Perc.

melody

E. Bass

Organ

FX 5

EXPRESSWAY TO YOUR HEART

54

Perc.

E. Gtr.

melody

E. Bass

Organ

FX 5

EXPRESSWAY TO YOUR HEART

55

Perc.

E. Gtr.

E. Bass

Organ

FX 5

EXPRESSWAY TO YOUR HEART

56

Perc.

E. Gtr.

E. Bass

Organ

FX 5

EXPRESSWAY TO YOUR HEART

57

EXPRESSWAY TO YOUR HEART

58

EXPRESSWAY TO YOUR HEART

59

Perc.

E. Gtr.

E. Bass

Organ

FX 5

EXPRESSWAY TO YOUR HEART

60

Perc.

E. Gtr.

E. Bass

Organ

FX 5

EXPRESSWAY TO YOUR HEART

61

Perc.

E. Gtr.

E. Bass

Organ

FX 5

EXPRESSWAY TO YOUR HEART

62

Perc.

E. Gtr.

E. Bass

Organ

FX 5

EXPRESSWAY TO YOUR HEART

Ohio Players - Expressway To Your Heart

Percussion

♩ = 100,000000

5

8

11

16

19

23

28

31

34

(C) 1994 Tune 1000 Corporation ;Mijac Music/Warner Ta

V.S.

2

Percussion

37

41

46

49

54

59

Electric Guitar

Ohio Players - Expressway To Your Heart

♩ = 100,000000

24

27

29

24

54

56

58

60

62

(C) 1994 Tune 1000 Corporation ;Mijac Music/Warner Ta

Ohio Players - Expressway To Your Heart

melody

♩ = 100,000000

2

6

10

14

17

21

25

28

(C) 1994 Tune 1000 Corporation ;Mijac Music/Warner Ta

Ohio Players - Expressway To Your Heart

Electric Bass

♩ = 100,000000

5

9

18

21

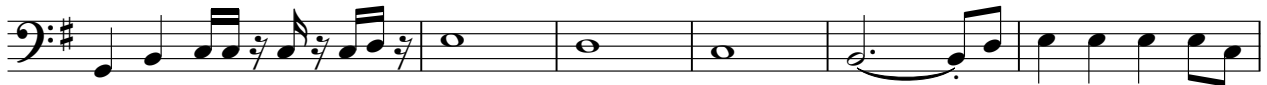

27

31

34

37

(C) 1994 Tune 1000 Corporation ;Mijac Music/Warner Ta

2

Electric Bass

46

49

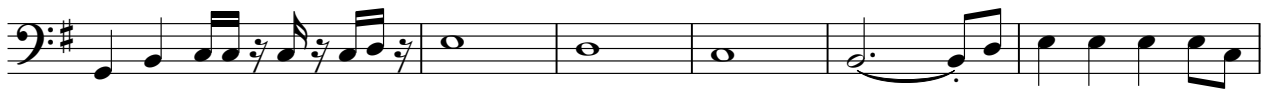

55

60

Rock Organ

Ohio Players - Expressway To Your Heart

♩ = 100,000000

11

16

27

34

40

47

55

(C) 1994 Tune 1000 Corporation ;Mijac Music/Warner Ta

FX 5 (Brightness)

Ohio Players - Expressway To Your Heart

♩ = 100,000000

16

20

23

46

48

14

(C) 1994 Tune 1000 Corporation ;Mijac Music/Warner Ta

FX 5 (Brightness)

Ohio Players - Expressway To Your Heart

♩ = 100,000000

22

26

21

51

56

60

(C) 1994 Tune 1000 Corporation ;Mijac Music/Warner Ta

Ohio Players - Expressway To Your Heart
EXPRESSWAY TO YOUR HEART

♩ = 100,000000

5

8

11

20

23

26

29

32

35

© 1994 Tune 1000 Corporation; Majac Music/Warner Ta

V.S.

38 **6**

47

50

53

56

59

61