

# Oingo Boingo - Dead Man`s Party

♩ = 171,000092

Baritone Sax

Brass Section

Brass Section

3

Baritone Sax

Brass Section

Brass Section

5

Baritone Sax

Brass Section

Brass Section

7

Baritone Sax

Distortion Guitar

Brass Section

Brass Section

9

Baritone Sax

Drums

Distortion Guitar

Brass Section

Brass Section

11

Baritone Sax

Drums

Distortion Guitar

Brass Section

Brass Section

TAB for Distortion Guitar:

Measure	T	A	B
11		1	4
12		1	4

13

Baritone Sax

Drums

Distortion Guitar

Slap Bass 1

Brass Section

Brass Section

TAB for Distortion Guitar:

Measure	T	A	B
13	3	1	4
14		1	4

15

Baritone Sax

Drums

Distortion Guitar

Slap Bass 1

Brass Section

Brass Section

17

Baritone Sax

Drums

Distortion Guitar

Slap Bass 1

Brass Section

Brass Section

19

Baritone Sax

Drums

Distortion Guitar

Slap Bass 1

Brass Section

Brass Section

21

Baritone Sax

Drums

Distortion Guitar

Slap Bass 1

Brass Section

Brass Section

23

Baritone Sax

Drums

Distortion Guitar

Slap Bass 1

Brass Section

Brass Section

33.6"  
25.1,00  
All Dressed Up...

25

Drums

Distortion Guitar

Slap Bass 1

27

Baritone Sax

Drums

Distortion Guitar

Slap Bass 1

Brass Section

Brass Section

29

Baritone Sax

Drums

Distortion Guitar

Slap Bass 1

Brass Section

Brass Section

31

Baritone Sax

Drums

Distortion Guitar

Slap Bass 1

Brass Section

Brass Section

33

Drums

Distortion Guitar

Slap Bass 1

35

Baritone Sax

Drums

Distortion Guitar

Slap Bass 1

Brass Section

Brass Section

Distortion Guitar TAB:  
T: 1 4 1 4 1 4  
A: 4 4 4  
B: 4 1

37

Baritone Sax

Drums

Distortion Guitar

Slap Bass 1

Brass Section

Brass Section

Distortion Guitar TAB:  
T: 3  
A: 1 1 4 4 1 4  
B: 4 1 4

54.7"  
40.1,00  
Don't...

39

Baritone Sax

Drums

Distortion Guitar

Slap Bass 1

Brass Section

Brass Section

1'00.3"  
44.1,00  
Guitar solo...

41

Baritone Sax

Drums

Distortion Guitar

Slap Bass 1

Brass Section

Brass Section

45

Baritone Sax

Drums

Distortion Guitar

Slap Bass 1

Brass Section

Brass Section

48

Baritone Sax

Drums

Distortion Guitar

Slap Bass 1

Brass Section

Brass Section

51

Baritone Sax

Drums

Distortion Guitar

Slap Bass 1

Brass Section

Brass Section

54

Baritone Sax

Drums

Distortion Guitar

Slap Bass 1

Brass Section

Brass Section

56

Baritone Sax

Drums

Distortion Guitar

Slap Bass 1

Brass Section

Brass Section

1'21.4"  
59.1,00  
Waiting for...

59

Baritone Sax

Drums

Distortion Guitar

Slap Bass 1

Brass Section

Brass Section

62

Drums

Distortion Guitar

Slap Bass 1

65

Drums

Distortion Guitar

Slap Bass 1

68

Drums

Distortion Guitar

Slap Bass 1

71

Drums

Distortion Guitar

Slap Bass1

1'43.8"  
75.1,00  
I Was...

74

Baritone Sax

Drums

Distortion Guitar

Slap Bass1

Brass Section

Brass Section

76

Baritone Sax

Drums

Distortion Guitar

Slap Bass 1

Brass Section

Brass Section

78

Baritone Sax

Drums

Distortion Guitar

Slap Bass 1

Brass Section

Brass Section

80

Baritone Sax

Drums

Distortion Guitar

Slap Bass 1

Brass Section

Brass Section

1'53.6"  
82.1,00  
It's a...

82

Baritone Sax

Drums

Distortion Guitar

Slap Bass 1

Brass Section

Brass Section

83

Baritone Sax

Drums

Distortion Guitar

Slap Bass 1

Brass Section

Brass Section

85

Baritone Sax

Drums

Distortion Guitar

Slap Bass 1

Brass Section

Brass Section

87

Baritone Sax

Drums

Distortion Guitar

Slap Bass 1

Brass Section

Brass Section

90

Baritone Sax

Drums

Distortion Guitar

Slap Bass 1

Brass Section

Brass Section

2'09.3"  
93.1,63  
Don't run...

93

Baritone Sax

Drums

Distortion Guitar

Distortion Guitar

Slap Bass 1

Brass Section

Brass Section

T  
A  
B

4 1 4 3 4 1

96

Baritone Sax

Drums

Distortion Guitar

Distortion Guitar

Slap Bass 1

Brass Section

Brass Section

99

Baritone Sax

Drums

Distortion Guitar

Distortion Guitar

Slap Bass 1

Brass Section

Brass Section

102

Baritone Sax

Drums

Distortion Guitar

Distortion Guitar

T	2	2	4	4	4	4	4
A	1	1	3	3	3	3	3
B	4	4	6	1	1	1	1

Slap Bass1

Brass Section

Brass Section

105

Drums

Distortion Guitar

Slap Bass1

108

Drums

Distortion Guitar

Slap Bass 1

2'35.7"  
112.1,00  
Waiting for...

111

Drums

Distortion Guitar

Slap Bass 1

114

Drums

Distortion Guitar

Slap Bass 1

117

Drums

Distortion Guitar

Slap Bass 1

2'47.0"  
120.1,00  
I've got my...

120

Drums

Distortion Guitar

Slap Bass 1

123

Drums

Distortion Guitar

Slap Bass 1

2'58.2"  
128.1,00  
Hear the...

126

Drums

Distortion Guitar

Slap Bass1

129

Drums

Distortion Guitar

Slap Bass1

132

Drums

Distortion Guitar

135

Baritone Sax

Drums

Distortion Guitar

Slap Bass 1

Brass Section

Brass Section

137

Baritone Sax

Drums

Distortion Guitar

Slap Bass 1

Brass Section

Brass Section

139

Baritone Sax

Drums

Distortion Guitar

Slap Bass 1

Brass Section

Brass Section

141

Baritone Sax

Drums

Distortion Guitar

Slap Bass 1

Brass Section

Brass Section

3'19.2"  
143.1,00  
It's a...

143

Baritone Sax

Drums

Distortion Guitar

Slap Bass1

Brass Section

Brass Section

145

Baritone Sax

Drums

Distortion Guitar

Slap Bass1

Brass Section

Brass Section

147

Drums

Distortion Guitar

Slap Bass1

149

Baritone Sax

Drums

Distortion Guitar

Slap Bass1

Brass Section

Brass Section

152

Baritone Sax

Drums

Distortion Guitar

Slap Bass 1

Brass Section

Brass Section

155

Drums

Distortion Guitar

Slap Bass 1

158

Baritone Sax

Drums

Distortion Guitar

Slap Bass 1

Brass Section

Brass Section

3'45.9"  
162.1,00  
Don't run...

161

Baritone Sax

Drums

Distortion Guitar

Slap Bass 1

Brass Section

Brass Section

164

Baritone Sax

Drums

Distortion Guitar

Slap Bass 1

Brass Section

Brass Section

167

Baritone Sax

Drums

Distortion Guitar

Slap Bass 1

Brass Section

Brass Section

170

Baritone Sax

Drums

Distortion Guitar

Distortion Guitar

Slap Bass 1

Brass Section

Brass Section

T  
A  
B

4 1 4 3 4 1 4 1 4 1 4 3 4 1

4'01.4"  
173.1,00  
It's only...

173

Baritone Sax

Drums

Distortion Guitar

Distortion Guitar

Slap Bass 1

Brass Section

Brass Section

Measure	T	A	B
173			4 1 4 1
174			4 1 4 3 0 3 4
175			1 3 0 3 4 1

176

Baritone Sax

Drums

Distortion Guitar

Distortion Guitar

T	3	0	3	3	4	4	1	2	2	4	4
A				4	4	1		1	1	3	3
B								4	4	1	1

Slap Bass 1

Brass Section

Brass Section

179

Baritone Sax

Drums

Distortion Guitar

Distortion Guitar

Slap Bass1

Brass Section

Brass Section

T	9	9	11	11	11	11	11	11
A	6	6	8	8	8	8	8	8
B								

182

Drums

Lead 2 (sawtooth)

Slap Bass1

185

Drums

Lead 2 (sawtooth)

Slap Bass 1

188

Drums

Lead 2 (sawtooth)

Slap Bass 1

191

Drums

Lead 2 (sawtooth)

Slap Bass 1

193

Baritone Sax

Drums

Lead 2 (sawtooth)

Slap Bass 1

Brass Section

Brass Section

195

Baritone Sax

Drums

Lead 2 (sawtooth)

Slap Bass 1

Brass Section

Brass Section

197

Baritone Sax

Drums

Lead 2 (sawtooth)

Slap Bass 1

Brass Section

Brass Section

199

Baritone Sax

Drums

Lead 2 (sawtooth)

Slap Bass 1

Brass Section

Brass Section

201

Baritone Sax

Drums

Lead 2 (sawtooth)

Slap Bass 1

Brass Section

Brass Section

44.9"  
204.1,00  
Guitar solo...

203

Baritone Sax

Drums

Lead 2 (sawtooth)

Distortion Guitar

Slap Bass 1

Brass Section

Brass Section

T  
A  
B

3 1 4 2 4 9  
1 4 1 3 6  
4

205

Baritone Sax

Drums

Distortion Guitar

Slap Bass 1

Brass Section

Brass Section

208

Baritone Sax

Drums

Distortion Guitar

Slap Bass 1

Brass Section

Brass Section

211

Baritone Sax

Drums

Distortion Guitar

Slap Bass 1

Brass Section

Brass Section

214

Baritone Sax

Drums

Distortion Guitar

Slap Bass 1

Brass Section

Brass Section

216

Baritone Sax

Drums

Distortion Guitar

Slap Bass 1

Brass Section

Brass Section

5'04.5"  
218.1,00  
I was...

218

Baritone Sax

Drums

Distortion Guitar

Slap Bass 1

Brass Section

Brass Section

220

Baritone Sax

Drums

Distortion Guitar

Slap Bass 1

Brass Section

Brass Section

222

Drums

Distortion Guitar

Slap Bass 1

224

Baritone Sax

Drums

Distortion Guitar

Slap Bass 1

Brass Section

Brass Section

5'14.3"  
225.1,00  
It's a...

225

Baritone Sax

Drums

Distortion Guitar

Slap Bass 1

Brass Section

Brass Section

226

Baritone Sax

Drums

Distortion Guitar

Slap Bass1

Brass Section

Brass Section

228

Baritone Sax

Drums

Distortion Guitar

Slap Bass1

Brass Section

Brass Section

230

Drums

Distortion Guitar

T 3 3 3 3 3 3 3 3

A 1 1 1 1 1 1 1 1

B 1 1 1 1 1 1 1 1

2 2 2 2 2 2 2 2

2 2 2 2 1 1 2

6 6 1

4 4 1

233

Drums

Distortion Guitar

T 3 4 4 3 2 4

A 1 6 6 1 1 3

B 4 4 6 7 8 6 6 6 7 7 7 8 8 8

2 4 4 3 2 4

6 6 6 6

5'29.8"  
236.1,00  
Don't run...

236

Drums

Distortion Guitar

Slap Bass 1

T 6 6 6

A 6 6 8

B 6 6 8

6 6 6 6 6 6 6 6

239

Baritone Sax

Drums

Distortion Guitar

Slap Bass 1

Brass Section

Brass Section

5'41.0"
244.1,00
Don't run...

242

Baritone Sax

Drums

Distortion Guitar

Slap Bass 1

Brass Section

Brass Section

245

Drums

Distortion Guitar

Slap Bass1

248

Baritone Sax

Drums

Distortion Guitar

Slap Bass1

Brass Section

Brass Section

251

254

Baritone Sax

Drums

Distortion Guitar

Distortion Guitar

Slap Bass 1

Brass Section

Brass Section

257

259

Baritone Sax

Drums

Distortion Guitar

Distortion Guitar

Slap Bass 1

Brass Section

Brass Section

261

Baritone Sax

Drums

Distortion Guitar

Distortion Guitar

Slap Bass 1

Brass Section

Brass Section

263

Baritone Sax

Drums

Distortion Guitar

Distortion Guitar

Slap Bass 1

Brass Section

Brass Section

265

Baritone Sax

Drums

Distortion Guitar

Distortion Guitar

Slap Bass 1

Brass Section

Brass Section

267

Baritone Sax

Drums

Distortion Guitar

Distortion Guitar

Slap Bass 1

Brass Section

Brass Section

269

271

Baritone Sax

Drums

Distortion Guitar

Distortion Guitar

Slap Bass 1

Brass Section

Brass Section

T 3 4 1 4 1 4 1 4 1 4  
A  
B

273

Baritone Sax

Drums

Distortion Guitar

Distortion Guitar

T	3	0	3	4	1	3	0	3	4	1	3	0	3	4	3	4	1	2	2
A																		1	1
B																		4	4

Slap Bass 1

Brass Section

Brass Section

276

Baritone Sax

Drums

Distortion Guitar

Distortion Guitar

Slap Bass 1

Brass Section

Brass Section

278

# Oingo Boingo - Dead Man`s Party

Baritone Sax

♩ = 171,000092

4

7

10

13

16

19

22

27

30

2

2

3

35 **2**

39 **4**

47

52 **2**

59 **14**

77 **2**

84

90 **2**

98

104 **31**

139

146

154

167

175

180

195

198

201

203

207

212

219

226

241

253

258

261

264

267

270

274

277

# Oingo Boingo - Dead Man`s Party

## Drums

♩ = 171,000092

8

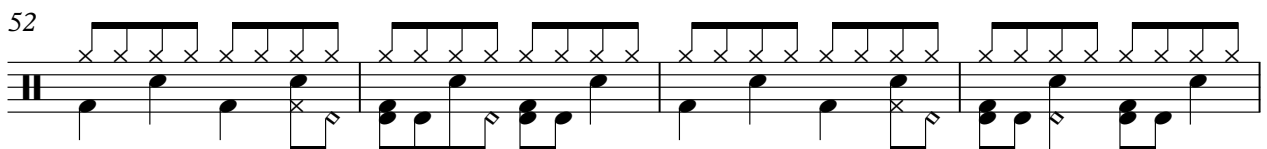
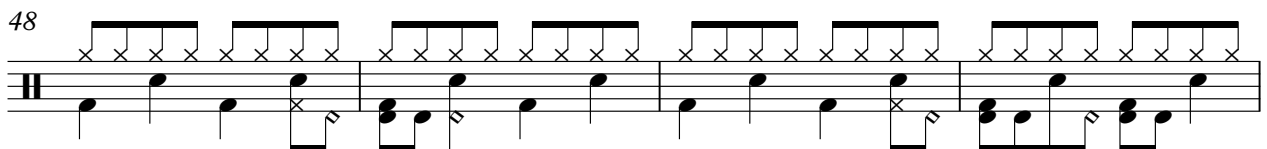
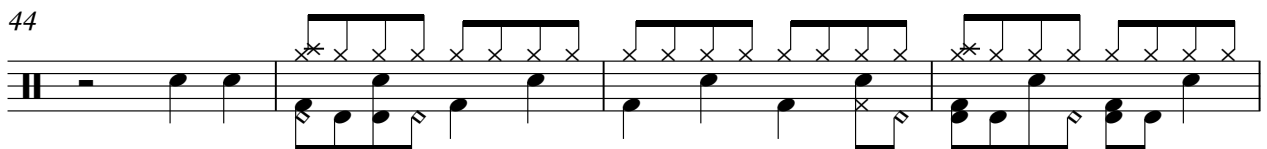
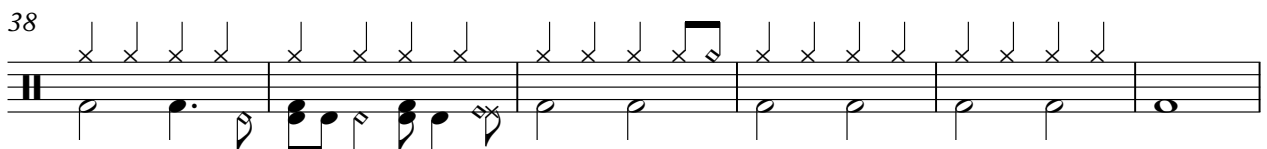
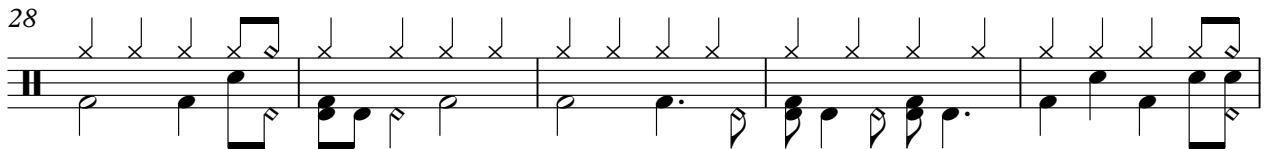
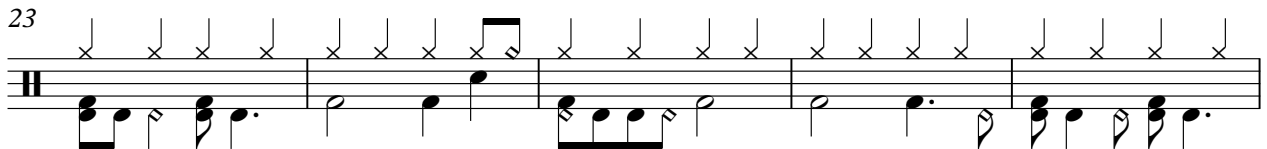
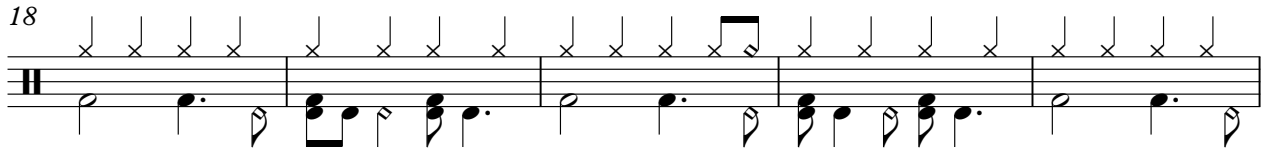
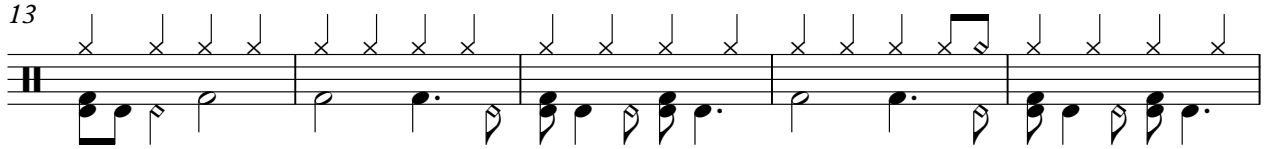

V.S.

Drums

56

56

60

60

64

64

68

68

72

72

76

76

80

80

84

84

88

88

92

92

Drums

96

100

104

108

112

116

120

124

128

132

V.S.

135

138

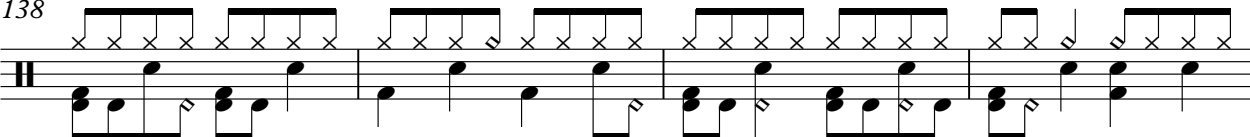

142

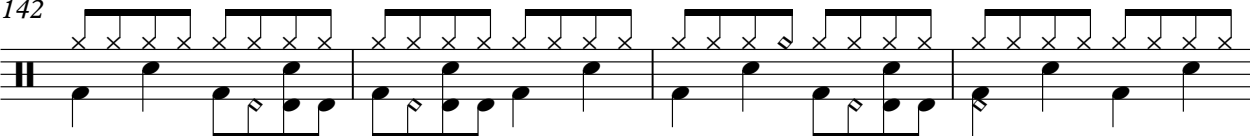

146

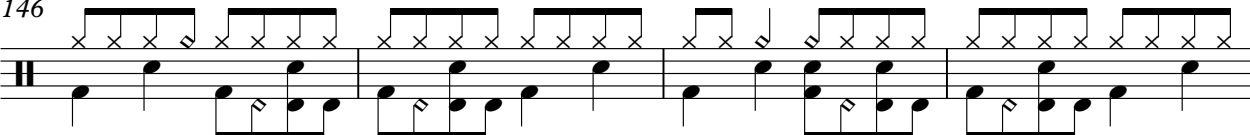

150

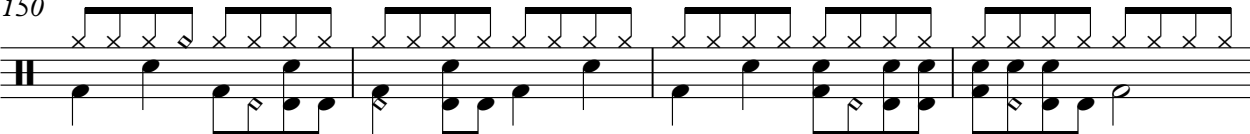

154

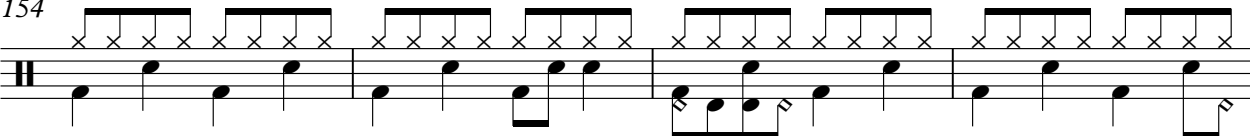

158

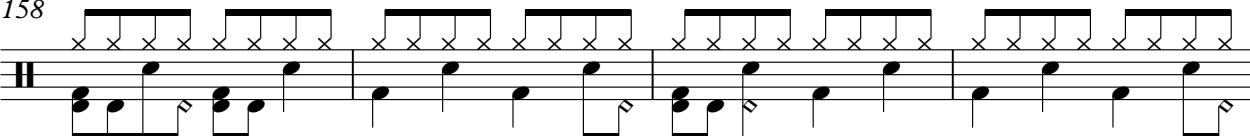

162

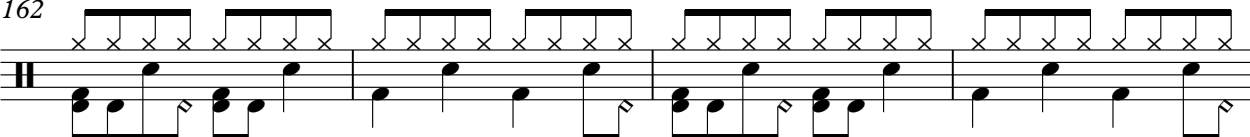

166

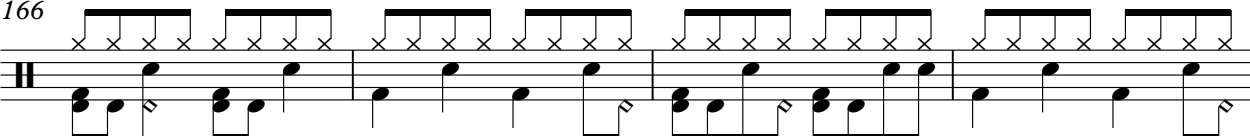

170

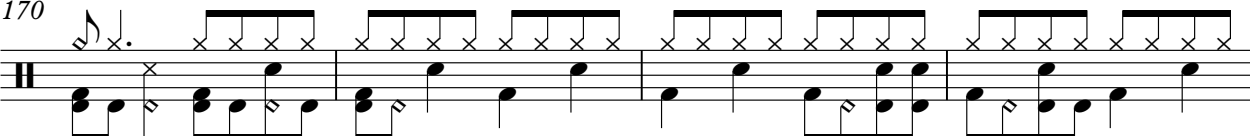

174

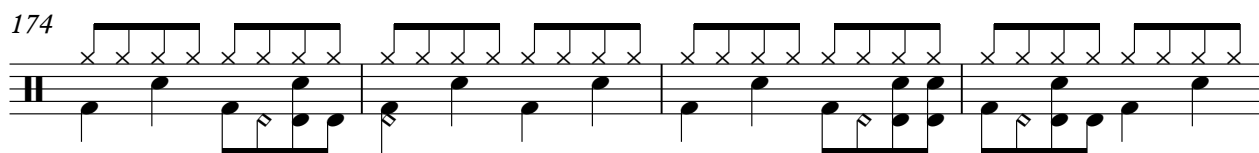

178

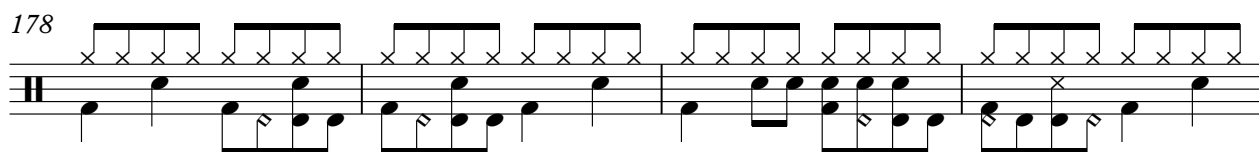

182

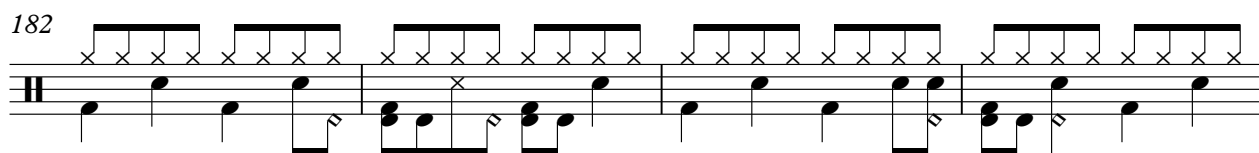

186

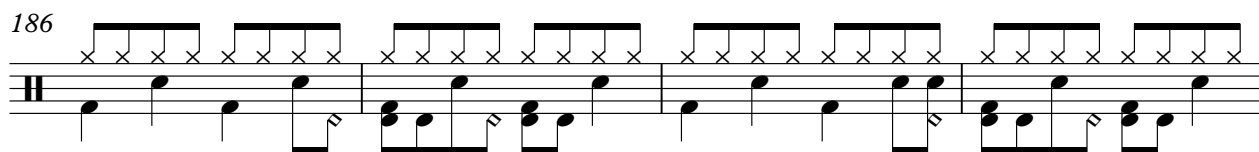

190

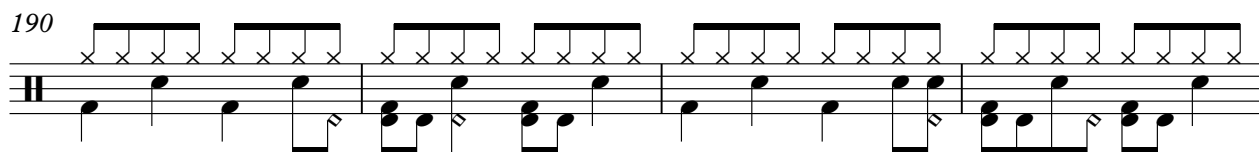

194

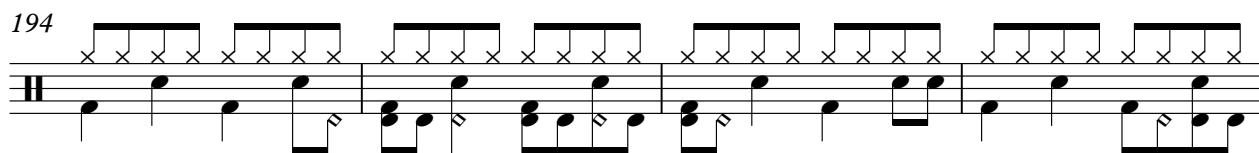

198

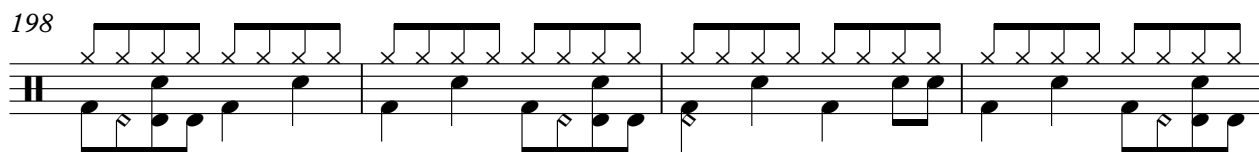

202

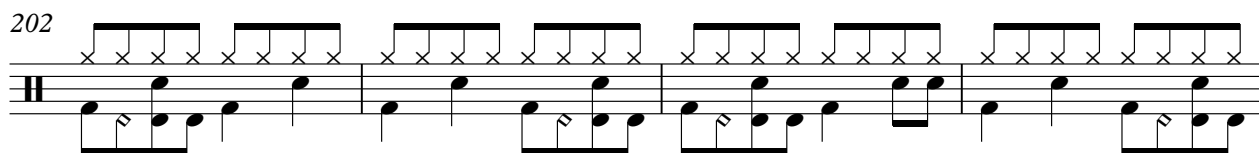

206

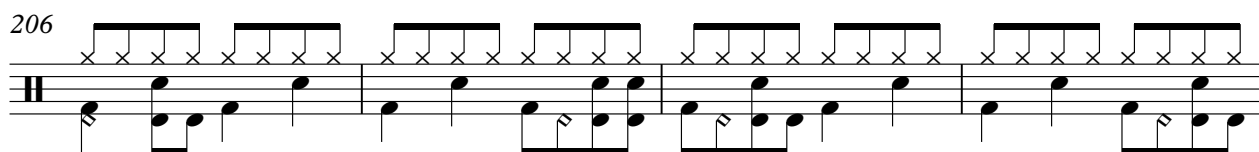

210

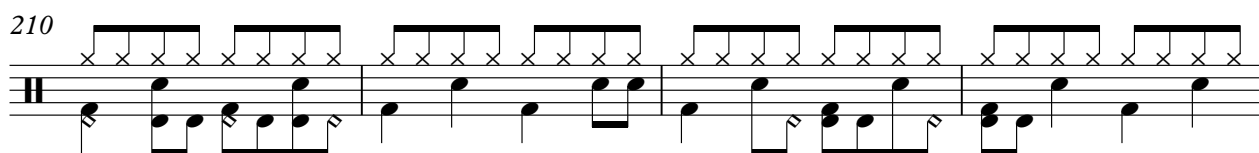

V.S.

214

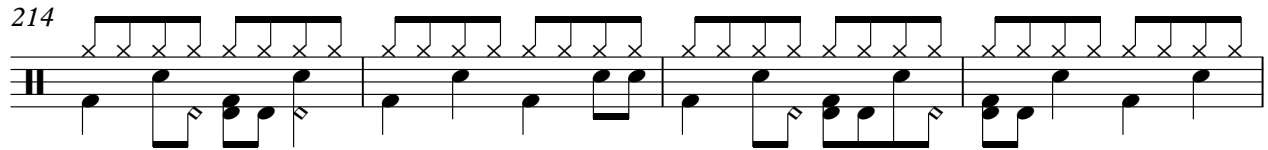

218

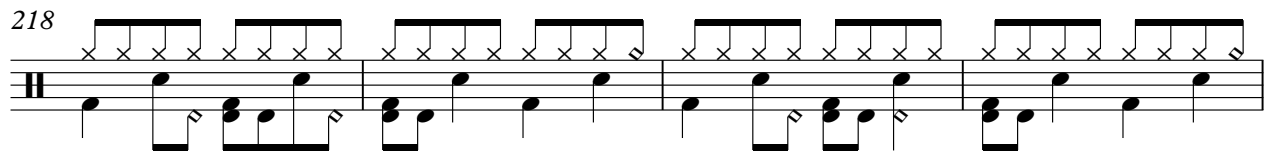

222

226

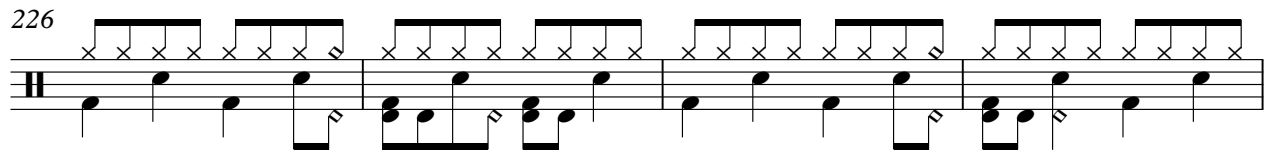

230

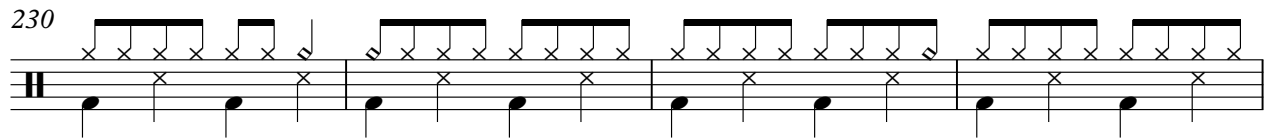

234

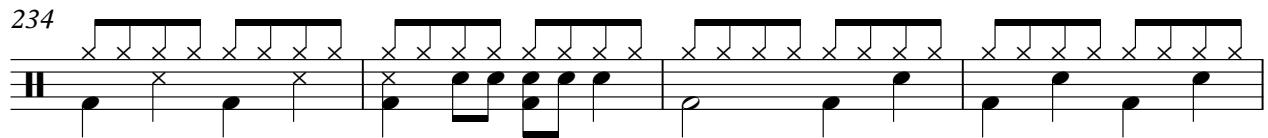

238

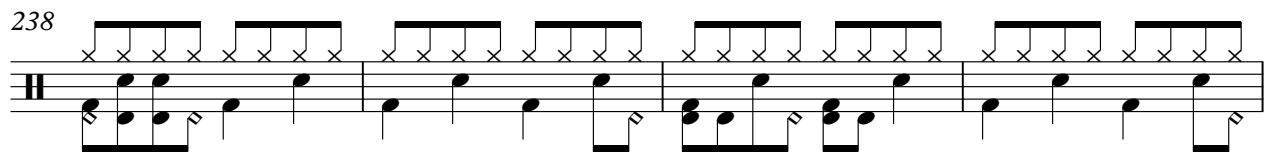

242

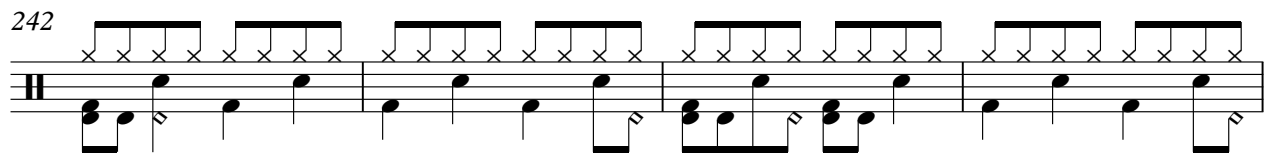

246

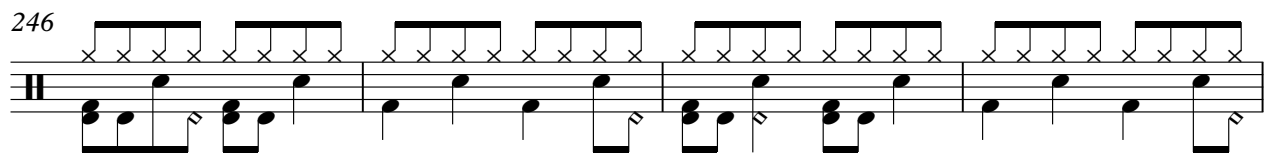

250

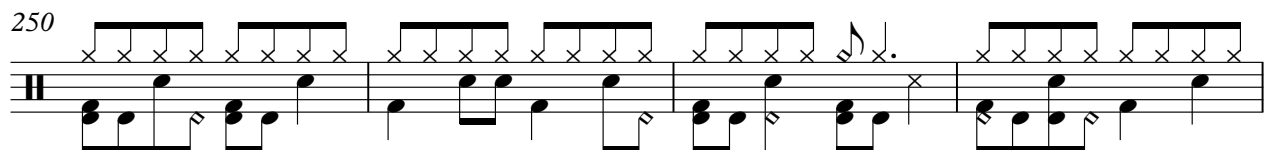

Drums

254

258

262

266

270

274

277

# Oingo Boingo - Dead Man`s Party

## Lead 2 (sawtooth)

♩ = 171,000092

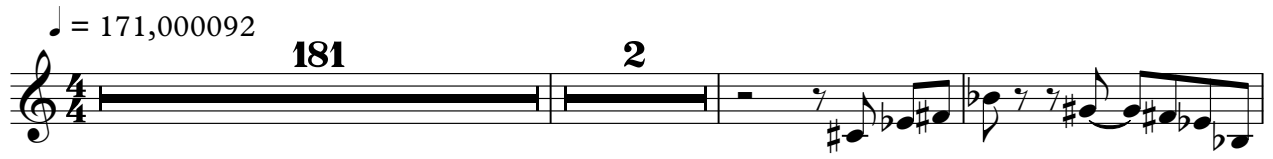

**181** **2**

186

190

194

198

202

**75**

# Oingo Boingo - Dead Man`s Party

Distortion Guitar

♩ = 171,000092

94

98

102

67

172

176

180

71

253

257

261

265

V.S.

Distortion Guitar

269

273

276

# Oingo Boingo - Dead Man`s Party

## Distortion Guitar

♩ = 171,000092  
7

E			
B			
G			
D	1	4	1
A	4	1	4
E			
A			

11

T			
A	1	4	1
B	4	1	4

15

T			
A	1	4	1
B	4	1	4

19

T			
A	1	4	1
B	4	1	4

23

T			
A	1	4	1
B	4	1	4

27

T			
A	1	4	1
B	4	1	4

31

T			
A	1	4	1
B	4	1	4

35

T			
A	1	4	1
B	4	1	4

39

T							
A	1	4	1	4	4	4	4
B	4	1	4	4	1	3	3

Distortion Guitar

44

T 2 4 9 11 11 11 11 11 11 11 11 6 6 6 4 4 2

A 3 1 4 11 7 7 7 7 7 7 7 7 7 7 7 3 2 2 4

B 4 1 4 1 3 6 6 3 6

48

T 2 2 4 9 11 11 11 11 6 6 6 4 4 2 2 2 2 4 9

A 4 3 1 4 11 7 7 7 7 7 7 7 7 7 7 3 2 2 4 1 4 11

B 4 1 4 1 3 6 6 3 6 6 3 4 4 4 3 1 4 1 3 6

52

T 11 11 11 11 11 11 11 6 6 6 4 4 2 2 2 4 9 11 11 11

A 7 7 7 7 7 7 7 7 7 7 7 7 7 7 7 3 2 2 4 3 1 4 11

B 4 1 4 1 3 6 6 3 6 6 3 4 4 4 3 1 4 1 3 6

56

T 11 11 11 11 6 6 6 4 4 2 2 2 2

A 7 7 7 7 7 7 7 7 7 7 7 7 7 7 7 3 2 2 4 4 3 1 4 3 0

B 4 1 4 1 3 6 6 3 6 6 3 4 4 4 4 1 4 4 3 0

**2**

62

T 3 4 1 1 4 1 3 0 3 3 0 2 0 3

A 4 1 4 1 4 3 0 3 4 3 0 2 0 3

B 4 1 4 1 4 3 0 3 4 3 0 2 0 3

67

T 4 1 4 3 0 3 4 1 1 1

A 4 1 4 3 0 3 4 1 1 1

B 4 1 4 3 0 3 4 1 1 1

73

T 2 2 2 2 2 2 2 2 2 2 2 2 2 2 2 2

A 3 3 3 3 3 3 3 3 3 3 3 3 3 3 3 3

B 4 1 4 3 0 3 4 1 4 1 4 1 1 1 1 1

76

T 2 2 2 2 2 2 2 2 2 2 2 2 2 2 2 2

A 3 3 3 3 3 3 3 3 3 3 3 3 3 3 3 3

B 1 1 1 1 1 1 1 1 1 1 1 1 1 1 1 1

79

T 2 2 2 2 2 2 2 2 2 2 2 2 2 1 1 2 2 2 2

A 3 3 3 3 3 3 3 3 3 3 3 3 3 3 3 3 3 3 3

B 1 1 1 1 1 1 1 1 1 1 1 1 1 6 6 1 1 1 1

82

T 2 2 2 2 2 2 2 2 2 2 2 2 2 2 2 2

A 3 3 3 3 3 3 3 3 3 3 3 3 3 3 3 3 3 3 3

B 6 6 6 6 6 6 6 6 6 6 6 6 6 1 1 1 1 1 1

Distortion Guitar

84

	2	2	2	2	2	2	2	2	2	2	2	2	2	2	2	2	2	2	2	2	2	2	2	2
T	3	3	3	3	3	3	3	3	3	3	3	3	3	3	3	3	3	3	3	3	3	3	3	3
A	1	1	1	1	1	1	1	1	1	1	1	1	1	1	1	1	1	1	1	1	1	1	1	1
B																								

87

	2	2	2	2	2	2	2	2	2	2	2	2	1	1	2	2	4	4	4	4	2	4
T	3	3	3	3	3	3	3	3	3	3	3	3	6	6	3	3	4	6	6	3	1	3
A	1	1	1	1	1	1	1	1	1	1	1	1	4	4	1	1	1	6	6	1	1	3
B													4	4				4	4			

92

									<b>2</b>											
T	6	6	6	6																
A	7	7	7	7									1	4	3	4	1			
B	8	8	8	8									4	1	4	1				

98

T																						
A																						
B	4	1	4	1					4	1	4	3	0	3	4	1						

102

T	2	2	4						4	4	4	4	4									
A	1	1	3						3	3	3	3	3									
B	4	4	6						1	1	1	1	1									

107

T																						
A																						
B	4	1	4	1					4	1	4	3	0	3	4	3	0	2	0	3	4	

113

T																						
A																						
B									4	1	4	3	0	3	4	1						4

118

T																						
A																						
B									1	4	3	0	3	4	3	0	2	0	3	4	1	

123

T																						
A																						
B	4	1	4	1					4	1	4	3	0	3	4	3	0	2	0	3	4	

128

T																						
A																						
B									4	1	4	3	0	3	4	1						

Distortion Guitar

			2 2 2 2	2 2 2 2	2 2 2 2	2 2 2 2
T		0	3 3 3 3	3 3 3 3	3 3 3 3	3 3 3 3
A	4	1 4 3	1 1 1 1	1 1 1 1	1 1 1 1	1 1 1 1
B		4 1		4	1 4	

137

	2 2 2 2	2 2 2 2	2 2 2 2	2 2 2 2	2 2 2 2	2 2 2 2
T	3 3 3 3	3 3 3 3	3 3 3 3	3 3 3 3	3 3 3 3	3 3 3 3
A	1 1 1 1	1 1 1 1	1 1 1 1	1 1 1 1	1 1 1 1	1 1 1 1
B						

140

	2 2 2 2	2 2 2 2	2 1 1	2 2 2 2	2 2 2 2	2 2 2 2
T	3 3 3 3	3 3 3 3	3 3 3 3	3 3 3 3	3 3 3 3	3 3 3 3
A	1 1 1 1	1 1 1 1	1 1 1 1	6 6	1 1 1 1	8 8
B			4 4		11 11	11 11

143

	2 2 2 2	2 2 2 2	2 2 2 2	2 2 2 2	2 2 2 2	2 2 2 2
T	3 3 3 3	3 3 3 3	3 3 3 3	3 3 3 3	3 3 3 3	3 3 3 3
A	8 1 8 1	8 1 8 1	8 1 8 1	1 1 1 1	1 1 1 1	1 1 1 1
B	6 6	6 6	6 6			

145

	2 2 2 2	2 2 2 2	2 2 2 2	2 2 2 2	2 2 2 2	2 2 2 2
T	3 3 3 3	3 3 3 3	3 3 3 3	3 3 3 3	3 3 3 3	3 3 3 3
A	1 1 1 1	1 1 1 1	1 1 1 1	1 1 1 1	1 1 1 1	1 1 1 1
B						

148

	2 2 2 2	2 2 2 2	1	2	4	6 6 6
T	3 3 3 3	3 3 3 3	3	3	3 2 4	7 7 7
A	1 1 1 1	1 1 1 1	6	1	1 3	8 8 8
B			4		4	

154

	4 4	6 6 6 6	1 11 11 0 4	6 6 6 6
T	6 6	7 7 7 7		7 7 7 7
A	6 6	8 8 8 8		8 8 8 8
B				

159

	1 11 11 0 4	6 6 6 6	1 11 11 0 4	6 6 6 6
T		7 7 7 7		7 7 7 7
A		8 8 8 8		8 8 8 8
B				

163

	1 2 2	6 6 6 6	1 11 11 0 4	6 6 6 6
T		7 7 7 7		7 7 7 7
A		8 8 8 8		8 8 8 8
B				

167

	1 11 11 0 4			
T				
A		4 3 1 3	1 4 1	4 1 4 3 4 1
B			4	

T				
A		3		0
B	4 1 4 1	4 1 4 4 1	4 1 4 1	4 1 4 3 4

175

T			2 2 4	4	9 9 11
A	1 3 0 3 4 1	3 0 3 3 4 1	1 1 3	3	9 9 11
B			4 4 1	1	6 6 8

180

23

T	11 11 11 11 11		2 4 9	11 11 11 11 11 11 11 11
A	11 11 11 11 11		1 4 11	7 7 7 7 7 7 7 7
B	8 8 8 8 8		3 1 4 1 3 6	

206

T	6 6 6	4 4 2	2	2 4 9	11 11 11 11 11 11 11 11	6 6
A	7 7 7	2 2 4	4	1 4 11	7 7 7 7 7 7 7 7	7 7
B		6 3	4	3 1 4 1 3 6		

210

T	6 4 4	2	2 4 9	11 11 11 11 11 11 11 11	6 6 6	
A	7 2 2	4	1 4 11	7 7 7 7 7 7 7 7	7 7 7	
B		6 3	4	3 1 4 1 3 6		

214

T	4 4 2	2	2 4 9	11 11 11 11 11 11 11 11	6 6	6 4 4
A	2 2 4	4	1 4 11	7 7 7 7 7 7 7 7	7 7	7 2 2
B	6 3	4	3 1 4 1 3 6			6 3

218

T	2 2 2 2 2 2 2 2	2 2 2 2 2 2 2 2	2 2 2 2 2 2 2 2
A	3 3 3 3 3 3 3 3	3 3 3 3 3 3 3 3	3 3 3 3 3 3 3 3
B	1 1 1 1 1 1 1 1	1 1 1 1 1 1 1 1	1 1 1 1 1 1 1 1

221

T	2 2 2 2 2 2 2 2	2 2 2 2 2 2 2 2	2 2 2 2 2 2 2 2
A	3 3 3 3 3 3 3 3	3 3 3 3 3 3 3 3	3 3 3 3 3 3 3 3
B	1 1 1 1 1 1 1 1	1 1 1 1 1 1 1 1	1 1 1 1 1 1 1 1

224

T	1 1 2 2 2 2	2 2	2 2	7 7	7 7
A	6 6 3 3 3 3	3 3	3 3	8 8	8 8
B	4 4 1 1 1 1	1 1	1 1	11 11	11 11

226

T	2 2 2 2 2 2 2 2	2 2 2 2 2 2 2 2	2 2 2 2 2 2 2 2
A	3 3 3 3 3 3 3 3	3 3 3 3 3 3 3 3	3 3 3 3 3 3 3 3
B	1 1 1 1 1 1 1 1	1 1 1 1 1 1 1 1	1 1 1 1 1 1 1 1

V.S.

6 229

## Distortion Guitar

	2	2	2	2	2	2	2	2	2	2	2	2	2	2	2	2	2	2	2	2	2	1	1	2
T	3	3	3	3	3	3	3	3	3	3	3	3	3	3	3	3	3	3	3	3	3	3	3	3
A	1	1	1	1	1	1	1	1	1	1	1	1	1	1	1	1	1	1	1	1	1	6	6	3
B																						4	4	1

233

	2	4	4	3	2	4	6	6	6	6	2	4	4	4	6
T	3						7	7	7	7	7	7	7	7	7
A	1	6	6	1	1	3	8	8	8	8	8	8	8	8	8
B		4	4												

239

	6	6	6	1	11	11	9	4	6	6	6	6	1	11	11	9	4	6
T	7	7	7				11	6	7	7	7	7				11	6	7
A	8	8	8						8	8	8	8						8
B																		

243

	6	6	6	1	11	11	9	4	6	6	6	6	1	2	2	6
T	7	7	7				11	6	7	7	7	7				7
A	8	8	8						8	8	8	8				8
B																

247

	6	6	6	1	11	11	9	4	1	6	6	6	6	1	11	11	9	4
T	7	7	7				11			7	7	7	7				11	6
A	8	8	8							8	8	8	8					
B																		

251

T																		
A	4	3	1	3	1					3	4	1				1	1	4
B					4	1	4	1	4	4	4	4	1	4	4			4

255

T	3																	
A		4	1				1	1	4	1	4	3	4	1		1	1	4
B				4	1	4			4	1	4		4	1	4			4

259

T	3																	
A		4	1				1	1	4	1	4	3	4	1		1	1	4
B				4	1	4			4	1	4		4	1	4			4

263

T	3																	
A		4	1				1	1	4	1	4	3	4	1		1	1	4
B				4	1	4			4	1	4		4	1	4			4

267

T	3																	
A		4	1				1	1	4	1	4	3	4	1		1	1	4
B				4	1	4			4	1	4		4	1	4			4

T	3		0	3	0	3	0
A	4	1	1	1	4	1	4
B		4	1	4			

T	3	2	2	4	9	9	11	11	11	11	11	11
A	4	1	1	3	9	9	11	11	11	11	11	11
B		4	4	1	6	6	8	8	8	8	8	8

Slap Bass1

Oingo Boingo - Dead Man`s Party

♩ = 171,000092

12

17

22

27

32

37

40

45

49

53

57

61

66

71

76

80

85

Slap Bass 1

89

95

100

105

109

113

117

121

125

129

135

139

144

148

154

160

165

170

175

180

184

188

192

196

200

204

208

212

216

220

V.S.

224

Brass Section

Oingo Boingo - Dead Man`s Party

♩ = 171,000092

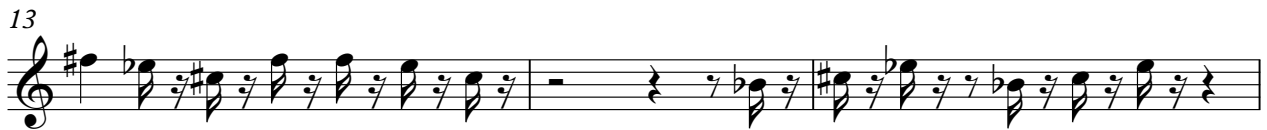
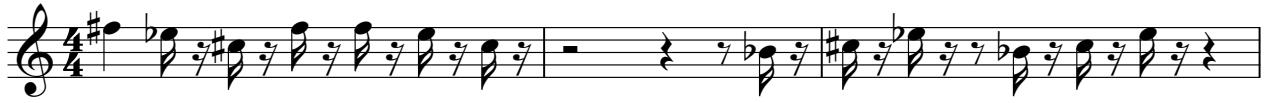

Brass Section

27

2

32

3

2

39

4

47

2

2

55

2

14

74

2

81

81

87

87

94 **2**

102 **31**

137

143 **2**

151

162 **3** **2**

171

177 **12**

193

197

201

205

214

221

228

244

Brass Section

35 **2**

39 **4**

47

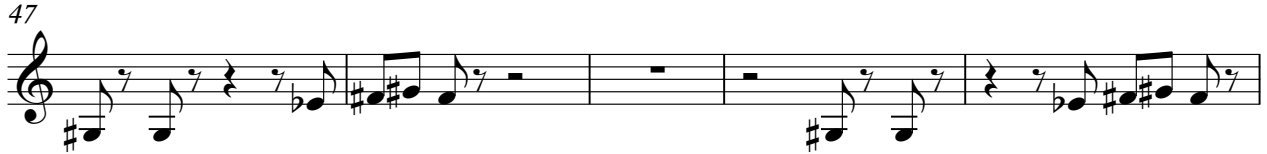

52 **2**

58 **14**

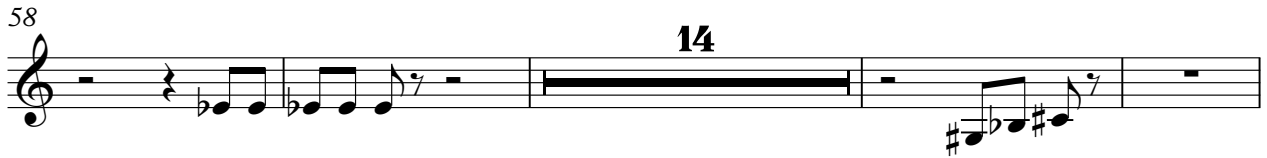

76 **2**

83

89 **2**

96

102 **31**

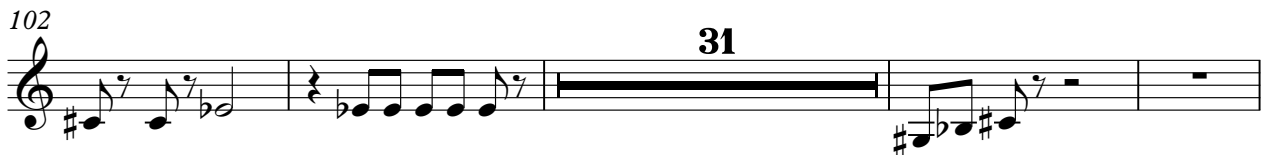

207

212

219

226

241

253

258

261

264

267

270

274

277
