

Oliver Gannon - Blues In F 2

Drums

Piano

Bass

$\text{♩} = 170,000565$

Drums

Piano

Bass

4

6

Drums

Piano

Bass

9

Drums

Piano

Bass

11

Drums

Piano

Bass

13

Drums

Piano

Bass

14

Drums

Piano

Bass

16

Drums

Piano

Bass

18

Drums

Piano

Bass

20

Drums

Piano

Bass

22

Drums

Piano

Bass

24

Drums

Piano

Bass

26

Drums

Piano

Bass

28

Drums

Piano

Bass

30

Drums

Piano

Bass

32

Drums

Piano

Bass

34

Drums

Piano

Bass

36

Drums

Piano

Bass

38

Drums

Piano

Bass

40

Drums

Piano

Bass

43

Drums

Piano

Bass

45

Drums

Piano

Bass

47

Drums

Piano

Bass

49

Drums

Piano

Bass

51

Drums

Piano

Bass

53

Drums

Piano

Bass

55

Drums

Piano

Bass

57

Drums

Piano

Bass

59

Drums

Piano

Bass

61

Drums

Piano

Bass

63

Drums

Piano

Bass

65

Drums

Piano

Bass

67

Drums

Piano

Bass

70

Drums

Piano

Bass

72

Drums

Piano

Bass

74

Drums

Piano

Bass

76

Drums

Piano

Bass

78

Drums

Piano

Bass

80

Drums

Piano

Bass

82

Drums

Piano

Bass

84

Drums

Piano

Bass

86

Drums

Piano

Bass

88

Drums

Piano

Bass

90

Drums

Piano

Bass

Drums

Piano

Bass

Piano

Bass

Piano

Bass

Oliver Gannon - Blues In F 2

Drums

♩ = 170,000565

V.S.

44

48

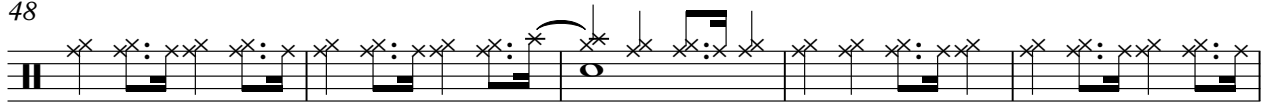

53

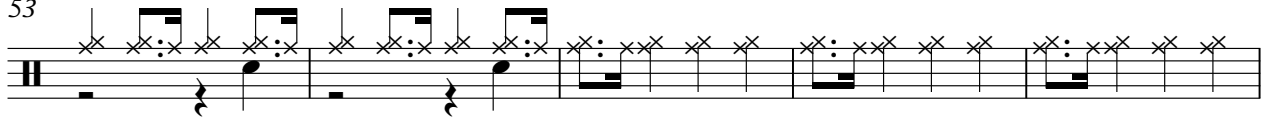

58

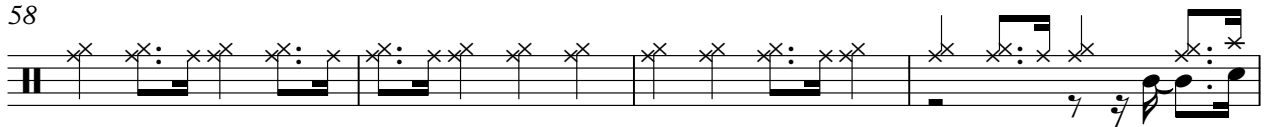

62

66

71

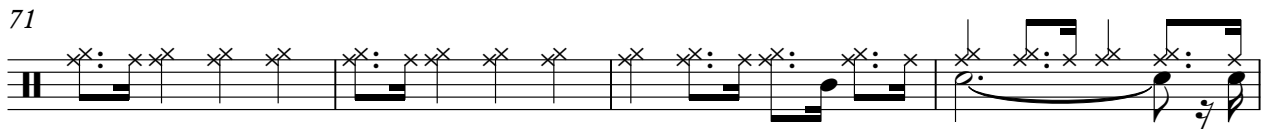

75

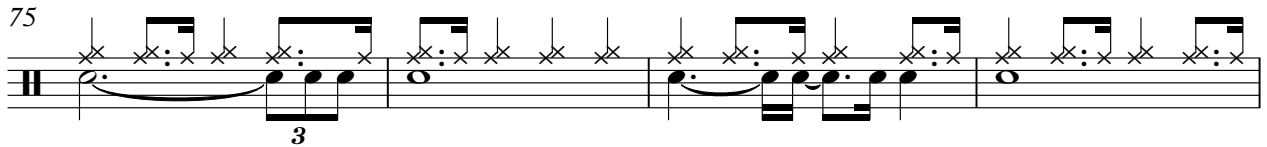

79

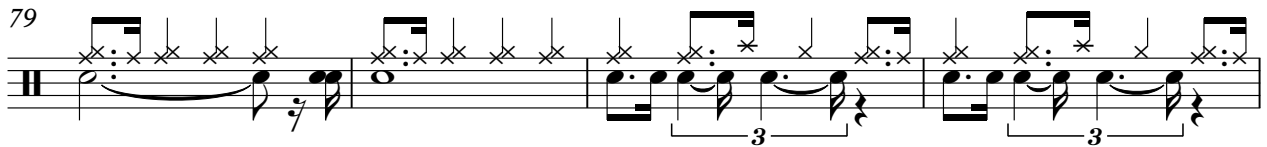

83

Drums

3

87

91

Piano

Oliver Gannon - Blues In F 2

♩ = 170,000565

4

7

9

11

13

V.S.

14

16

18

20

23

25

28

31

34

36

38

40

V.S.

43

46

49

51

53

55

57

59

61

63

66

69

72

75

77

80

83

85

88

91

94

96

Oliver Gannon - Blues In F 2

Bass

♩ = 170,000565

7

12

17

22

27

32

38

43

48

V.S.

53

58

63

68

73

78

83

88

92

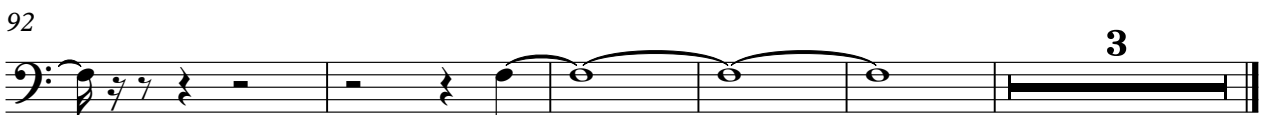

3