

Blur - Charmless Man

♩ = 117,999901
PsmPlayer V3.80

Percussion

Jazz Guitar

Electric Guitar

7-string Electric Guitar

Electric Bass

Solo

♩ = 117,999901

3

Perc.

J. Gtr.

E. Gtr.

E. Gtr.

E. Bass

E. Pno.

2

5

Perc.

J. Gtr.

E. Gtr.

E. Gtr.

E. Bass

E. Pno.

Solo

8

Perc.

E. Bass

Solo

Solo

10

Solo

Solo

12

Solo

Solo

14

Solo

Solo

16

Perc.

J. Gtr.

E. Gtr.

E. Gtr.

T									
A									
B	0	0	0	0	4	4	0	4	2

E. Bass

Solo

18

Perc.

J. Gtr.

E. Gtr.

E. Gtr.
T
A
B

E. Bass

Solo

20

Perc.

J. Gtr.

E. Gtr.

E. Gtr.
T
A
B

E. Bass

E. Pno.

Solo

22

24

6

26

Perc.

J. Gtr.

E. Gtr.

E. Bass

E. Pno.

Solo

Solo

28

Perc.

J. Gtr.

E. Gtr.

E. Gtr.
TAB
B

E. Bass

E. Pno.

Solo

31

Perc.

J. Gtr.

E. Gtr.

E. Gtr. TAB

E. Bass

E. Pno.

Solo

34

Perc.

J. Gtr.

E. Gtr.

E. Gtr. TAB

E. Bass

E. Pno.

Solo

36

Perc.

E. Gtr.

E. Gtr.

E. Bass

E. Pno.

Solo

38

Perc.

J. Gtr.

E. Gtr.

E. Bass

E. Pno.

Solo

40

Perc.

J. Gtr.

E. Gtr.

E. Bass

E. Pno.

Solo

Solo

42

Perc.

J. Gtr.

E. Gtr.

E. Bass

E. Pno.

Solo

Solo

44

Perc.

J. Gtr.

E. Gtr.

E. Gtr.
TAB
0 0 0 0 4 4 0 4 | 2

E. Bass

E. Pno.

Solo

46

Perc.

J. Gtr.

E. Gtr.

E. Gtr.
TAB
0 0 0 0 4 4 0 4 | 2 2 2

E. Bass

E. Pno.

Solo

48

Perc.

J. Gtr.

E. Gtr.

E. Gtr. TAB

E. Bass

E. Pno.

Solo

50

Perc.

J. Gtr.

E. Gtr.

E. Gtr. TAB

E. Bass

E. Pno.

Solo

12

52

54

56

Perc.

J. Gtr.

E. Gtr.

E. Gtr.

E. Bass

E. Pno.

Solo

59

Perc.

J. Gtr.

E. Gtr.

E. Gtr.

E. Bass

E. Pno.

Solo

62

Perc.

J. Gtr.

E. Gtr.

E. Gtr.

E. Bass

E. Pno.

Solo

64

Perc.

J. Gtr.

E. Gtr.

E. Gtr.

E. Bass

E. Pno.

Solo

67

Tbn.

Perc.

J. Gtr.

E. Gtr.

E. Gtr.
T
A
B

E. Bass

Solo

Solo

69

Tbn.

Perc.

J. Gtr.

E. Gtr.

E. Gtr.
T
A
B

E. Bass

Solo

71

Tbn.

Perc.

J. Gtr.

E. Gtr.

E. Gtr. TAB

E. Bass

Solo

73

Tbn.

Perc.

J. Gtr.

E. Gtr.

E. Gtr. TAB

E. Bass

75

Tbn.

Perc.

J. Gtr.

E. Gtr.

E. Gtr.
T A B
3 2 3 2

E. Bass

Solo

78

Perc.

J. Gtr.

E. Gtr.

E. Gtr.
T A B
0 0 0 2 4 1 0 2 2 2

E. Bass

E. Pno.

Solo

80

83

85

87

20

89

Perc.

J. Gtr.

E. Gtr.

E. Bass

E. Pno.

Solo

Solo

91

Perc.

J. Gtr.

E. Gtr.

E. Bass

E. Pno.

Solo

Solo

95

Tbn.

Perc.

J. Gtr.

E. Gtr.

E. Bass

E. Pno.

Solo

Solo

Trombone

Blur - Charmless Man

♩ = 117,999901

66

70

73

76

18

Blur - Charmless Man

Percussion

♩ = 117,999901
PsmPlayer V3.80

V.S.

88 Percussion 3

92

95

♩ = 117,999901

7

18

21

27

33

39

44

47

50

55

61

67

70

73

78

84

90

94

Blur - Charmless Man

Electric Guitar

♩ = 117,999901

4

7

8

19

24

29

32

35

38

42

V.S.

48

52

57

60

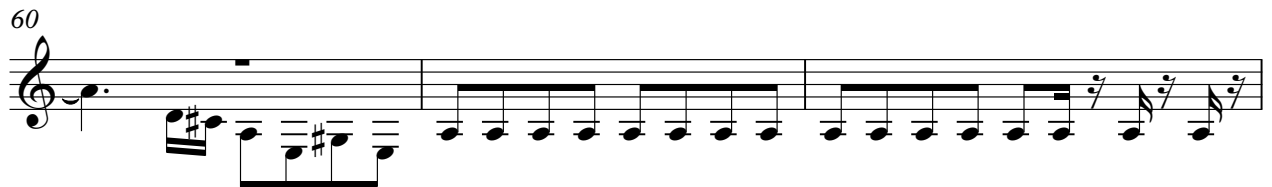

63

66

71

76

79

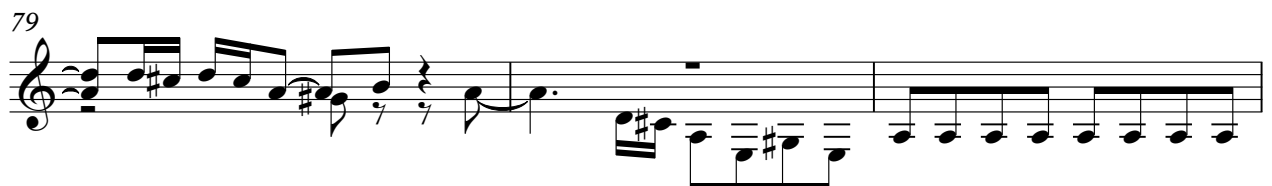

82

85

88

92

95

2 61

7-string Electric Guitar

T				0	1	0			
A							2	2	1 0 2
B	0 0 0 0 0 0 0 0 0	0 0 0 0 0 0 0 0 0	0 0 0	2 4					

65

2

T									
A	2 2	-----							
B				0 0 0	4 4 0 4	2		0 0 0	4 4 0 4

71

T				3 3 3 3 2 2 3	3 3
A				2 2 2 2 1 1 2	2 2
B	2 2 2	2 4	5 0		

76

T						0			
A							2	2 2	
B	0 0 0 0 0 0 0 0 0	0 0 0 0 0 0 0 0 0	0 0 0	2 4					

80

T									
A									
B	0 0 0 0 0 0 0 0 0	0 0 0 0 0 0 0 0 0	0 0 0	2 4			1 0 2		

84

9

2

T	2 1 0 2	2 2	-----			-----	
A			-----			-----	
B			-----			-----	

Electric Bass

Blur - Charmless Man

♩ = 117,999901

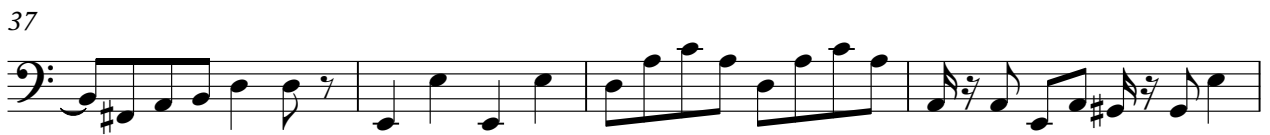

V.S.

44

47

50

53

56

61

65

69

72

75

79

84

88

91

94

96

Electric Piano

Blur - Charmless Man

♩ = 117,999901

2 15

21

24

27 2

33

37

40

43

49

52

55

61

65

81

85

88

91

94

Blur - Charmless Man

Solo

♩ = 117,999901

7

10

12

14

8

24

26

28

12

41

43

8

52

54

56

69

71

88

90

92

94

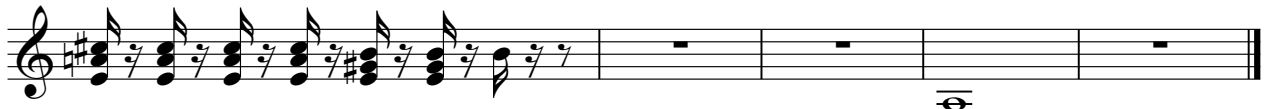

©

Blur - Charmless Man

Solo

♩ = 117,999901

6

10

13

16

19

22

25

28

32

36

V.S.

39

42

45

48

51

54

57

61

65

69

78

82

86

89

92

95

