

♩ = 83,000069

Shakuhachi

Baroque Trumpet

Percussion

Glockenspiel

Jazz Guitar

Fretless Electric Bass

Alto

Harpsichord

Synth Strings

Contrabass

DOLANNES

3

♩ = 83,000069

♩ = 83,000069

4

Bar. Tpt.  
Perc.  
Glock.  
J. Gtr.  
E. Bass  
Hpsd.  
Syn. Str.  
Cb.

6

Bar. Tpt.  
Perc.  
J. Gtr.  
E. Bass  
Syn. Str.  
Cb.

7

Bar. Tpt.

Perc.

J. Gtr.

E. Bass

Syn. Str.

Cb.

8

Bar. Tpt.

Perc.

J. Gtr.

E. Bass

Syn. Str.

Cb.

9

Bar. Tpt.  
Perc.  
J. Gtr.  
E. Bass  
Hpsd.  
Syn. Str.  
Cb.

10

Perc.  
J. Gtr.  
E. Bass  
Hpsd.  
Syn. Str.  
Cb.

11

Bar. Tpt.  
Perc.  
J. Gtr.  
E. Bass  
Syn. Str.  
Cb.

12

Bar. Tpt.  
Perc.  
J. Gtr.  
E. Bass  
Syn. Str.  
Cb.

13

Bar. Tpt.

Perc.

J. Gtr.

E. Bass

Syn. Str.

Cb.

14

Bar. Tpt.

Perc.

J. Gtr.

E. Bass

A.

Syn. Str.

Cb.

15

Bar. Tpt.  
Perc.  
J. Gtr.  
E. Bass  
A.  
Hpsd.  
Syn. Str.  
Cb.

16

Perc.  
J. Gtr.  
E. Bass  
Hpsd.  
Syn. Str.  
Cb.

17

Bar. Tpt.

Perc.

J. Gtr.

E. Bass

A.

Syn. Str.

Cb.

18

Bar. Tpt.

Perc.

J. Gtr.

E. Bass

A.

Syn. Str.

Cb.

19

Bar. Tpt.

Perc.

J. Gtr.

E. Bass

A.

Syn. Str.

Cb.

20

Bar. Tpt.

Perc.

J. Gtr.

E. Bass

A.

Syn. Str.

Cb.

21

Bar. Tpt.

Perc.

J. Gtr.

E. Bass

A.

Hpsd.

Syn. Str.

Cb.

22

Perc.

J. Gtr.

E. Bass

Hpsd.

Syn. Str.

Cb.

23

Bar. Tpt.

Perc.

J. Gtr.

E. Bass

A.

Syn. Str.

Cb.

24

Shak.

Bar. Tpt.

Perc.

J. Gtr.

E. Bass

A.

Syn. Str.

Cb.

25

Shak.

Perc.

J. Gtr.

E. Bass

A.

Syn. Str.

Cb.

26

Bar. Tpt.

Perc.

J. Gtr.

E. Bass

A.

Syn. Str.

Cb.

27

Bar. Tpt.

Perc.

J. Gtr.

E. Bass

A.

Hpsd.

Syn. Str.

Cb.

28

Perc.

J. Gtr.

E. Bass

Hpsd.

Syn. Str.

Cb.

29

Shak.

Perc.

J. Gtr.

E. Bass

A.

Syn. Str.

Cb.

32

Shak.

Perc.

J. Gtr.

E. Bass

A.

Hpsd.

Syn. Str.

Cb.

Detailed description of the musical score: The score is for page 15, starting at measure 32. It features eight staves. The Shak. staff (Saxophone) is in treble clef with a key signature of one flat and a 4/4 time signature. The Perc. staff (Percussion) has a double bar line and a key signature of one flat. The J. Gtr. staff (Jazz Guitar) is in treble clef with a key signature of one flat. The E. Bass staff (Electric Bass) is in bass clef with a key signature of one flat. The A. staff (Trumpet) is in treble clef with a key signature of one flat. The Hpsd. staff (Harpsichord) is in bass clef with a key signature of one flat. The Syn. Str. staff (Synthesizer Strings) is in treble clef with a key signature of one flat. The Cb. staff (Cello) is in bass clef with a key signature of one flat. The music consists of various rhythmic patterns, including eighth and sixteenth notes, and rests.

34

Shak.

Perc.

J. Gtr.

E. Bass

A.

Hpsd.

Syn. Str.

Cb.

37

Shak.

Perc.

J. Gtr.

E. Bass

A.

Syn. Str.

Cb.

39

Shak.

Perc.

J. Gtr.

E. Bass

A.

Hpsd.

Syn. Str.

Cb.

41

Bar. Tpt.

Perc.

J. Gtr.

E. Bass

Syn. Str.

Cb.

42

Bar. Tpt.  
Perc.  
J. Gtr.  
E. Bass  
Syn. Str.  
Cb.

43

Bar. Tpt.  
Perc.  
J. Gtr.  
E. Bass  
Syn. Str.  
Cb.

44

Bar. Tpt.

Perc.

J. Gtr.

E. Bass

A.

Syn. Str.

Cb.

45

Bar. Tpt.  
Perc.  
J. Gtr.  
E. Bass  
A.  
Hpsd.  
Syn. Str.  
Cb.

46

Perc.  
J. Gtr.  
E. Bass  
Hpsd.  
Syn. Str.  
Cb.

47

Bar. Tpt.  
Perc.  
J. Gtr.  
E. Bass  
Syn. Str.  
Cb.

48

Bar. Tpt.  
Perc.  
J. Gtr.  
E. Bass  
Syn. Str.  
Cb.

49

Bar. Tpt.  
Perc.  
J. Gtr.  
E. Bass  
Syn. Str.  
Cb.

50

Bar. Tpt.  
Perc.  
J. Gtr.  
E. Bass  
A.  
Syn. Str.  
Cb.

51

Bar. Tpt.  
Perc.  
J. Gtr.  
E. Bass  
A.  
Hpsd.  
Syn. Str.  
Cb.

52

Perc.  
J. Gtr.  
E. Bass  
Hpsd.  
Syn. Str.  
Cb.

53

Bar. Tpt.  
Perc.  
J. Gtr.  
E. Bass  
A.  
Syn. Str.  
Cb.

54

Shak.  
Bar. Tpt.  
Perc.  
J. Gtr.  
E. Bass  
A.  
Syn. Str.  
Cb.

55

Shak.

Perc.

J. Gtr.

E. Bass

A.

Syn. Str.

Cb.

56

Bar. Tpt.

Perc.

J. Gtr.

E. Bass

A.

Syn. Str.

Cb.

57

Bar. Tpt.

Perc.

J. Gtr.

E. Bass

A.

Hpsd.

Syn. Str.

Cb.

58

Perc.

J. Gtr.

E. Bass

Hpsd.

Syn. Str.

Cb.

59

Bar. Tpt.

Perc.

J. Gtr.

E. Bass

A.

Syn. Str.

Cb.

60

Shak.

Bar. Tpt.

Perc.

J. Gtr.

E. Bass

A.

Syn. Str.

Cb.

61

Shak.

Perc.

J. Gtr.

E. Bass

A.

Syn. Str.

Cb.

62

Bar. Tpt.

Perc.

J. Gtr.

E. Bass

A.

Syn. Str.

Cb.

63

Bar. Tpt.

Perc.

J. Gtr.

E. Bass

A.

Hpsd.

Syn. Str.

Cb.

64

Perc.

J. Gtr.

E. Bass

Hpsd.

Syn. Str.

Cb.

65

Bar. Tpt.

Perc.

J. Gtr.

E. Bass

A.

Syn. Str.

Cb.

68

Bar. Tpt.

Perc.

J. Gtr.

E. Bass

A.

Hpsd.

Syn. Str.

Cb.

70 ♪ = 78,000076 76,000000067 72,000000 67,000031,000053,0000600037,000031

Shak.

Bar. Tpt.

Perc.

Glock.

J. Gtr.

E. Bass

A.

Hpsd.

Syn. Str.

Cb.

♪ = 78,000076 76,000000067 72,000000 67,000031,000053,0000600037,000031

♪ = 70,000069      ♪ = 57,000031

♪ = 76,000069    ♪ = 72,000031      ♪ = 63,000065

♪ = 78,000076    ♪ = 74,000076      ♪ = 67,000031    ♪ = 61,000034

# Shakuhachi

♩ = 83,000069

23

3

30

35

40

14

4

60

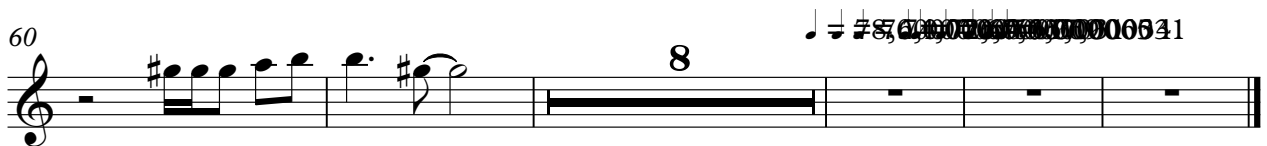

8

♩ = 83,000069

# Baroque Trumpet

♩ = 83,000069

4

9

14

19

24

13

41

46

51

57

61

Baroque Trumpet

# Percussion

♩ = 83,000069  
4

8

12

16

20

24

28

32

36

40

V.S.

Percussion

44

48

52

56

60

64

68

70

♩ = 78,000069,000069,000076,72,00,000069,000063,000065 ♩ = 57,000034

Glockenspiel

♩ = 83,000069

2

6

64

♩ = 78,000069

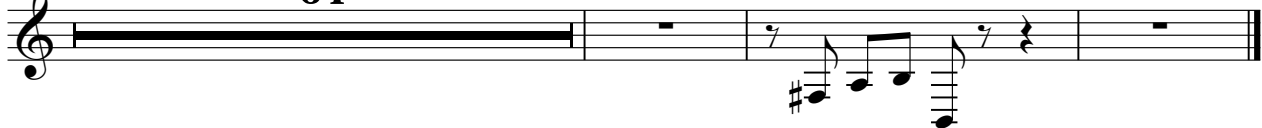

# Jazz Guitar

♩ = 83,000069  
DOLANNES

5

6

7

8

9

10

11

12

13

V.S.

24

25

26

27

28

29

31

34

37

40

V.S.

52

53

54

55

56

57

58

59

60

61

V.S.

6

Jazz Guitar

62

63

64

65

67

70

♩ = 78,000076 = 76,000069007672,0000790000000065 = 657,000031

# Fretless Electric Bass

♩ = 83,000069

4

9

14

19

24

29

34

39

44

49

V.S.

2

Fretless Electric Bass

54

59

64

69

♩ = 78,06,00,00,00,00 ♪ = 70,00,00,00,00,00 54,000031

Alto

♩ = 83,000069

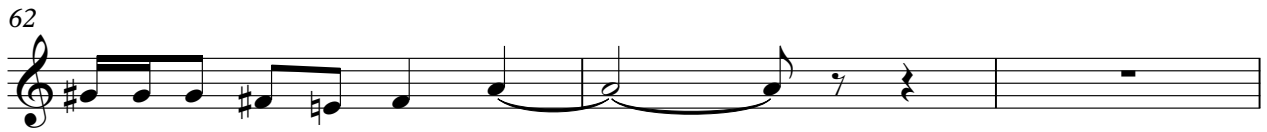
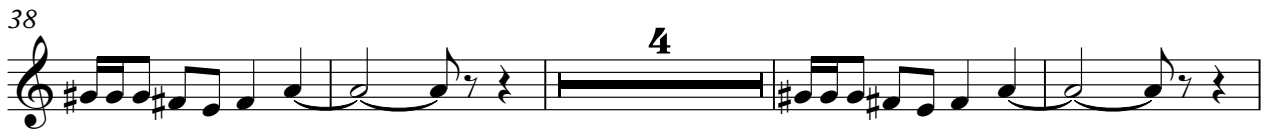

2

Alto

65

68

~~78, 79, 80, 81, 82, 83, 84, 85, 86, 87, 88, 89, 90, 91, 92, 93, 94, 95, 96, 97, 98, 99, 100, 101, 102, 103, 104, 105, 106, 107, 108, 109, 110, 111, 112, 113, 114, 115, 116, 117, 118, 119, 120, 121, 122, 123, 124, 125, 126, 127, 128, 129, 130, 131, 132, 133, 134, 135, 136, 137, 138, 139, 140, 141, 142, 143, 144, 145, 146, 147, 148, 149, 150, 151, 152, 153, 154, 155, 156, 157, 158, 159, 160, 161, 162, 163, 164, 165, 166, 167, 168, 169, 170, 171, 172, 173, 174, 175, 176, 177, 178, 179, 180, 181, 182, 183, 184, 185, 186, 187, 188, 189, 190, 191, 192, 193, 194, 195, 196, 197, 198, 199, 200, 201, 202, 203, 204, 205, 206, 207, 208, 209, 210, 211, 212, 213, 214, 215, 216, 217, 218, 219, 220, 221, 222, 223, 224, 225, 226, 227, 228, 229, 230, 231, 232, 233, 234, 235, 236, 237, 238, 239, 240, 241, 242, 243, 244, 245, 246, 247, 248, 249, 250, 251, 252, 253, 254, 255, 256, 257, 258, 259, 260, 261, 262, 263, 264, 265, 266, 267, 268, 269, 270, 271, 272, 273, 274, 275, 276, 277, 278, 279, 280, 281, 282, 283, 284, 285, 286, 287, 288, 289, 290, 291, 292, 293, 294, 295, 296, 297, 298, 299, 300, 301, 302, 303, 304, 305, 306, 307, 308, 309, 310, 311, 312, 313, 314, 315, 316, 317, 318, 319, 320, 321, 322, 323, 324, 325, 326, 327, 328, 329, 330, 331, 332, 333, 334, 335, 336, 337, 338, 339, 340, 341, 342, 343, 344, 345, 346, 347, 348, 349, 350, 351, 352, 353, 354, 355, 356, 357, 358, 359, 360, 361, 362, 363, 364, 365, 366, 367, 368, 369, 370, 371, 372, 373, 374, 375, 376, 377, 378, 379, 380, 381, 382, 383, 384, 385, 386, 387, 388, 389, 390, 391, 392, 393, 394, 395, 396, 397, 398, 399, 400, 401, 402, 403, 404, 405, 406, 407, 408, 409, 410, 411, 412, 413, 414, 415, 416, 417, 418, 419, 420, 421, 422, 423, 424, 425, 426, 427, 428, 429, 430, 431, 432, 433, 434, 435, 436, 437, 438, 439, 440, 441, 442, 443, 444, 445, 446, 447, 448, 449, 450, 451, 452, 453, 454, 455, 456, 457, 458, 459, 460, 461, 462, 463, 464, 465, 466, 467, 468, 469, 470, 471, 472, 473, 474, 475, 476, 477, 478, 479, 480, 481, 482, 483, 484, 485, 486, 487, 488, 489, 490, 491, 492, 493, 494, 495, 496, 497, 498, 499, 500, 501, 502, 503, 504, 505, 506, 507, 508, 509, 510, 511, 512, 513, 514, 515, 516, 517, 518, 519, 520, 521, 522, 523, 524, 525, 526, 527, 528, 529, 530, 531, 532, 533, 534, 535, 536, 537, 538, 539, 540, 541, 542, 543, 544, 545, 546, 547, 548, 549, 550, 551, 552, 553, 554, 555, 556, 557, 558, 559, 560, 561, 562, 563, 564, 565, 566, 567, 568, 569, 570, 571, 572, 573, 574, 575, 576, 577, 578, 579, 580, 581, 582, 583, 584, 585, 586, 587, 588, 589, 590, 591, 592, 593, 594, 595, 596, 597, 598, 599, 600, 601, 602, 603, 604, 605, 606, 607, 608, 609, 610, 611, 612, 613, 614, 615, 616, 617, 618, 619, 620, 621, 622, 623, 624, 625, 626, 627, 628, 629, 630, 631, 632, 633, 634, 635, 636, 637, 638, 639, 640, 641, 642, 643, 644, 645, 646, 647, 648, 649, 650, 651, 652, 653, 654, 655, 656, 657, 658, 659, 660, 661, 662, 663, 664, 665, 666, 667, 668, 669, 670, 671, 672, 673, 674, 675, 676, 677, 678, 679, 680, 681, 682, 683, 684, 685, 686, 687, 688, 689, 690, 691, 692, 693, 694, 695, 696, 697, 698, 699, 700, 701, 702, 703, 704, 705, 706, 707, 708, 709, 710, 711, 712, 713, 714, 715, 716, 717, 718, 719, 720, 721, 722, 723, 724, 725, 726, 727, 728, 729, 730, 731, 732, 733, 734, 735, 736, 737, 738, 739, 740, 741, 742, 743, 744, 745, 746, 747, 748, 749, 750, 751, 752, 753, 754, 755, 756, 757, 758, 759, 760, 761, 762, 763, 764, 765, 766, 767, 768, 769, 770, 771, 772, 773, 774, 775, 776, 777, 778, 779, 780, 781, 782, 783, 784, 785, 786, 787, 788, 789, 790, 791, 792, 793, 794, 795, 796, 797, 798, 799, 800, 801, 802, 803, 804, 805, 806, 807, 808, 809, 810, 811, 812, 813, 814, 815, 816, 817, 818, 819, 820, 821, 822, 823, 824, 825, 826, 827, 828, 829, 830, 831, 832, 833, 834, 835, 836, 837, 838, 839, 840, 841, 842, 843, 844, 845, 846, 847, 848, 849, 850, 851, 852, 853, 854, 855, 856, 857, 858, 859, 860, 861, 862, 863, 864, 865, 866, 867, 868, 869, 870, 871, 872, 873, 874, 875, 876, 877, 878, 879, 880, 881, 882, 883, 884, 885, 886, 887, 888, 889, 890, 891, 892, 893, 894, 895, 896, 897, 898, 899, 900, 901, 902, 903, 904, 905, 906, 907, 908, 909, 910, 911, 912, 913, 914, 915, 916, 917, 918, 919, 920, 921, 922, 923, 924, 925, 926, 927, 928, 929, 930, 931, 932, 933, 934, 935, 936, 937, 938, 939, 940, 941, 942, 943, 944, 945, 946, 947, 948, 949, 950, 951, 952, 953, 954, 955, 956, 957, 958, 959, 960, 961, 962, 963, 964, 965, 966, 967, 968, 969, 970, 971, 972, 973, 974, 975, 976, 977, 978, 979, 980, 981, 982, 983, 984, 985, 986, 987, 988, 989, 990, 991, 992, 993, 994, 995, 996, 997, 998, 999, 1000~~

Harpisichord

♩ = 83,000069

9

17

28

39

47

58

69

75,00000000319,7,0600210065,5570310031

# Synth Strings

♩ = 83,000069

2

9

14

19

24

28

33

37

41

45

V.S.

Synth Strings

50

55

59

64

69

70

# Contrabass

♩ = 83,000069

2

9

17

25

33

41

49

57

65

♩ = 78,0000541