

Omar - There`s Nothing Like This

♩ = 200,000000 ♩ = 72,000290
0217OMAR

Musical score for the first system, featuring the following instruments and parts:

- Alto Saxophone: Treble clef, 4/4 time signature, rests.
- Percussion: Percussion clef, 4/4 time signature, rests.
- Kora: Treble clef, 4/4 time signature, rests.
- Electric Piano: Treble clef, 4/4 time signature, rests.
- Synth Bass: Bass clef, 4/4 time signature, rhythmic pattern with notes and accidentals.
- Pad 1 (New Age): Treble clef, 4/4 time signature, rests.
- FX 5 (Brightness): Treble clef, 4/4 time signature, rests.
- Viola (top): Bass clef, 12/4 time signature, rests.
- Viola (bottom): Bass clef, 12/4 time signature, rests.

Musical score for the second system, featuring the following instruments and parts:

- Perc. (Percussion): Percussion clef, 4/4 time signature, rhythmic pattern with 'x' marks above notes.
- S. Bass (Synth Bass): Bass clef, 4/4 time signature, rhythmic pattern with notes and accidentals.
- Vla. (Viola): Bass clef, 12/4 time signature, rests.

7

Alto Sax.

Perc.

S. Bass

Vla.

Vla.

9

Alto Sax.

Perc.

Kora

S. Bass

Vla.

Vla.

11

Alto Sax.

Perc.

Kora

S. Bass

13

Alto Sax.
Perc.
Kora
S. Bass

15

Alto Sax.
Perc.
Kora
S. Bass
Vla.

17

Alto Sax.
Perc.
Kora
S. Bass
Vla.

19

Alto Sax.

Perc.

Kora

S. Bass

Vla.

21

Alto Sax.

Perc.

Kora

E. Piano

S. Bass

Vla.

23

Alto Sax.
Perc.
Kora
E. Piano
S. Bass
Vla.
Vla.

25

Alto Sax.
Perc.
Kora
E. Piano
S. Bass
Vla.
Vla.

27

Alto Sax.

Perc.

Kora

E. Piano

S. Bass

Vla.

28

Alto Sax.

Perc.

Kora

E. Piano

S. Bass

Vla.

Vla.

30

Alto Sax.
Perc.
Kora
E. Piano
S. Bass
Vla.

32

Alto Sax.
Perc.
Kora
E. Piano
S. Bass
Vla.

34

Alto Sax.

Perc.

Kora

E. Piano

S. Bass

Pad 1

FX 5

Vla.

36

Alto Sax.

Perc.

Kora

E. Piano

S. Bass

Pad 1

FX 5

Vla.

38

Alto Sax.

Perc.

Kora

E. Piano

S. Bass

Vla.

39

Alto Sax.

Perc.

Kora

E. Piano

S. Bass

Vla.

40

Alto Sax.

Perc.

Kora

E. Piano

S. Bass

Vla.

Vla.

42

Alto Sax.

Perc.

Kora

S. Bass

44

Alto Sax.

Perc.

Kora

S. Bass

46

Alto Sax.

Perc.

Kora

S. Bass

Vla.

48

Alto Sax.

Perc.

Kora

S. Bass

Vla.

50

Alto Sax.

Perc.

Kora

S. Bass

Vla.

52

Alto Sax.

Perc.

Kora

E. Piano

S. Bass

Vla.

54

Alto Sax.
Perc.
Kora
E. Piano
S. Bass
Vla.
Vla.

56

Alto Sax.
Perc.
Kora
E. Piano
S. Bass
Vla.
Vla.

58

Alto Sax.

Perc.

Kora

E. Piano

S. Bass

Vla.

59

Alto Sax.

Perc.

Kora

E. Piano

S. Bass

Vla.

61

Alto Sax.
Perc.
Kora
E. Piano
S. Bass
Vla.

63

Alto Sax.
Perc.
Kora
E. Piano
S. Bass
Vla.

65

Alto Sax.

Perc.

Kora

E. Piano

S. Bass

Pad 1

FX 5

Vla.

67

Alto Sax. Perc. Kora E. Piano S. Bass Pad 1 FX 5 Vla.

69

Alto Sax.

Perc.

Kora

E. Piano

S. Bass

Pad 1

FX 5

Vla.

71

73

Alto Sax. Perc. Kora E. Piano S. Bass Pad 1 FX 5 Vla.

75

Alto Sax. Perc. Kora E. Piano S. Bass Pad 1 FX 5

77

Alto Sax.
Perc.
Kora
E. Piano
S. Bass
Vla.

78

Alto Sax.
Perc.
Kora
E. Piano
S. Bass
Vla.

79

Alto Sax.

Perc.

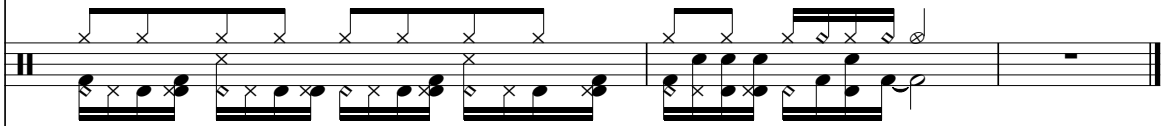

Kora

E. Piano

S. Bass

Vla.

Omar - There`s Nothing Like This

Alto Saxophone

♩ = 200,000000 ♩ = 72,000290

0217OMAR

3

9

12

15

18

22

25

28

32

35

3

3

3

V.S.

67

70

73

76

78

80

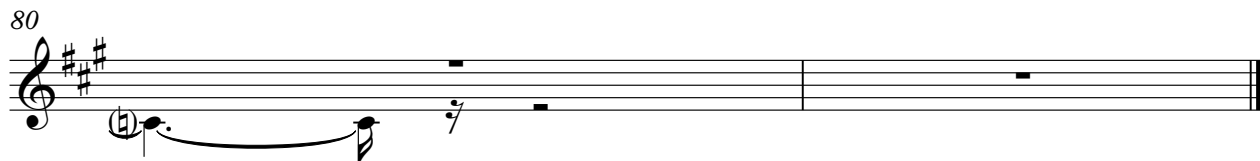

Omar - There`s Nothing Like This

Percussion

♩ = 200,000000 ♪ = 72,000290

5

7

9

11

14

16

18

20

22

V.S.

24

26

28

30

32

34

36

38

40

42

45

47

49

51

53

55

57

59

61

63

V.S.

65

67

69

71

73

75

77

79

♩ = 200,000000 ♩ = 72,000290

4

10

13

15

17

19

21

24

26

28

54

57

59

62

65

67

69

71

73

75

V.S.

77

79

Electric Piano

Omar - There`s Nothing Like This

♩ = 200,000000 = 72,000290

16

16

22

26

28

32

36

39

40

10

52

56

58

61

65

69

73

76

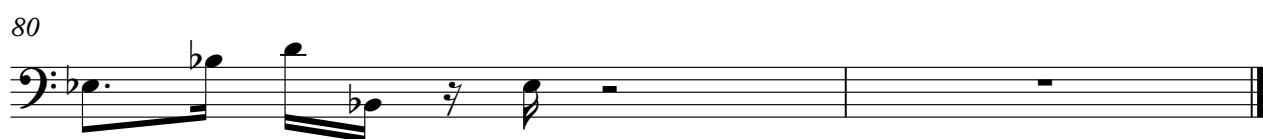

♩ = 200,000000 = 72,000290

29

35

38

27

67

71

74

3

80

2

♩ = 200,000000 ♩ = 72,000290

29

34

38

67

71

74

3

80

2

Omar - There`s Nothing Like This

Viola

♩ = 200,000000 = 72,000290

2

11

4

21

30

36

4

47

55

63

70

2

80

Viola

Omar - There`s Nothing Like This

♩ = 200,000000 ♩ = 72,000290

