

Onaje Allan Gumbs - Morning Glow Asayake

♩ = 117,000114

DRUMS

MUTED GTR

JAZZ GTR

ACOU BASS

A.PIANO 1

3

DRUMS

MUTED GTR

4

DRUMS

MUTED GTR

2

5

DRUMS

MUTED GTR

ACOU BASS

6

DRUMS

MUTED GTR

ACOU BASS

7

DRUMS

MUTED GTR

ACOU BASS

8

MUTED GTR

ACOU BASS

9

DRUMS

MUTED GTR

ACOU BASS

10

DRUMS

MUTED GTR

ACOU BASS

11

DRUMS

MUTED GTR

ACOU BASS

12

DRUMS

MUTED GTR

ACOU BASS

13

DRUMS

MUTED GTR

ACOU BASS

14

DRUMS

MUTED GTR

ACOU BASS

A.PIANO 1

15

DRUMS

MUTED GTR

ACOU BASS

A.PIANO 1

16

DRUMS

MUTED GTR

ACOU BASS

A.PIANO 1

17

DRUMS

MUTED GTR

ACOU BASS

A.PIANO 1

18

DRUMS

MUTED GTR

ACOU BASS

A.PIANO 1

19

DRUMS

MUTED GTR

ACOU BASS

A.PIANO 1

20

DRUMS

MUTED GTR

ACOU BASS

A.PIANO 1

21

DRUMS

MUTED GTR

ACOU BASS

A.PIANO 1

22

DRUMS

MUTED GTR

ACOU BASS

A.PIANO 1

23

DRUMS

MUTED GTR

ACOU BASS

A.PIANO 1

24

DRUMS

MUTED GTR

ACOU BASS

A.PIANO 1

25

DRUMS

MUTED GTR

ACOU BASS

A.PIANO 1

26

DRUMS

MUTED GTR

ACOU BASS

A.PIANO 1

27

DRUMS

MUTED GTR

ACOU BASS

A.PIANO 1

28

DRUMS

MUTED GTR

ACOU BASS

A.PIANO 1

29

DRUMS

MUTED GTR

ACOU BASS

A.PIANO 1

30

DRUMS

JAZZ GTR

ACOU BASS

A.PIANO 1

31

DRUMS

JAZZ GTR

ACOU BASS

A.PIANO 1

32

DRUMS

JAZZ GTR

ACOU BASS

A.PIANO 1

33

DRUMS

JAZZ GTR

ACOU BASS

A.PIANO 1

34

DRUMS

JAZZ GTR

ACOU BASS

A.PIANO 1

35

DRUMS

JAZZ GTR

ACOU BASS

A.PIANO 1

36

DRUMS

JAZZ GTR

ACOU BASS

A.PIANO 1

37 6

DRUMS

JAZZ GTR

ACOU BASS

A.PIANO 1

38

DRUMS

JAZZ GTR

ACOU BASS

A.PIANO 1

39

DRUMS

JAZZ GTR

ACOU BASS

A.PIANO 1

40

DRUMS

JAZZ GTR

ACOU BASS

A.PIANO 1

41

DRUMS

JAZZ GTR

ACOU BASS

A.PIANO 1

42

DRUMS

JAZZ GTR

ACOU BASS

A.PIANO 1

47

DRUMS

MUTED GTR

JAZZ GTR

ACOU BASS

A.PIANO 1

48

DRUMS

MUTED GTR

JAZZ GTR

ACOU BASS

A.PIANO 1

49

DRUMS

MUTED GTR

JAZZ GTR

ACOU BASS

A.PIANO 1

50

DRUMS

MUTED GTR

JAZZ GTR

ACOU BASS

A.PIANO 1

51

DRUMS

MUTED GTR

JAZZ GTR

ACOU BASS

A.PIANO 1

52

DRUMS

MUTED GTR

JAZZ GTR

ACOU BASS

A.PIANO 1

53

DRUMS

MUTED GTR

JAZZ GTR

ACOU BASS

A.PIANO 1

54

DRUMS

JAZZ GTR

ACOU BASS

A.PIANO 1

55

DRUMS

JAZZ GTR

ACOU BASS

A.PIANO 1

56

DRUMS

JAZZ GTR

ACOU BASS

A.PIANO 1

57

DRUMS

JAZZ GTR

ACOU BASS

A.PIANO 1

58

DRUMS

JAZZ GTR

ACOU BASS

A.PIANO 1

59

DRUMS

JAZZ GTR

ACOU BASS

A.PIANO 1

60

DRUMS

JAZZ GTR

ACOU BASS

A.PIANO 1

61

DRUMS

JAZZ GTR

ACOU BASS

A.PIANO 1

62

DRUMS

JAZZ GTR

ACOU BASS

A.PIANO 1

63

DRUMS

JAZZ GTR

ACOU BASS

A.PIANO 1

64

DRUMS

JAZZ GTR

ACOU BASS

A.PIANO 1

65

DRUMS

JAZZ GTR

ACOU BASS

A.PIANO 1

66

DRUMS

JAZZ GTR

ACOU BASS

A.PIANO 1

67

DRUMS

JAZZ GTR

ACOU BASS

A.PIANO 1

68

DRUMS

JAZZ GTR

ACOU BASS

A.PIANO 1

69

DRUMS

JAZZ GTR

ACOU BASS

A.PIANO 1

70

DRUMS

JAZZ GTR

ACOU BASS

A.PIANO 1

71

DRUMS

JAZZ GTR

ACOU BASS

A.PIANO 1

72

DRUMS

JAZZ GTR

ACOU BASS

A.PIANO 1

73

DRUMS

JAZZ GTR

ACOU BASS

A.PIANO 1

74

DRUMS

JAZZ GTR

ACOU BASS

A.PIANO 1

75

DRUMS

JAZZ GTR

ACOU BASS

A.PIANO 1

76

DRUMS

JAZZ GTR

ACOU BASS

A.PIANO 1

77

DRUMS

JAZZ GTR

ACOU BASS

A.PIANO 1

78

DRUMS

JAZZ GTR

ACOU BASS

A.PIANO 1

79

DRUMS

JAZZ GTR

ACOU BASS

A.PIANO 1

81

DRUMS

ACOU BASS

A.PIANO 1

82

DRUMS

JAZZ GTR

ACOU BASS

A.PIANO 1

83

DRUMS

JAZZ GTR

ACOU BASS

A.PIANO 1

84

DRUMS

JAZZ GTR

ACOU BASS

A.PIANO 1

85

DRUMS

JAZZ GTR

ACOU BASS

A.PIANO 1

86

DRUMS

JAZZ GTR

ACOU BASS

A.PIANO 1

87

DRUMS

JAZZ GTR

ACOU BASS

A.PIANO 1

88

DRUMS

JAZZ GTR

ACOU BASS

A.PIANO 1

89

DRUMS

JAZZ GTR

ACOU BASS

A.PIANO 1

6

90

DRUMS

JAZZ GTR

ACOU BASS

A.PIANO 1

91

DRUMS

JAZZ GTR

ACOU BASS

A.PIANO 1

92

DRUMS

JAZZ GTR

ACOU BASS

A.PIANO 1

93

DRUMS

JAZZ GTR

ACOU BASS

A.PIANO 1

94

DRUMS

JAZZ GTR

ACOU BASS

A.PIANO 1

95

DRUMS

JAZZ GTR

ACOU BASS

A.PIANO 1

96

DRUMS

JAZZ GTR

ACOU BASS

A.PIANO 1

98

DRUMS

MUTED GTR

JAZZ GTR

ACOU BASS

A.PIANO 1

99

DRUMS

MUTED GTR

JAZZ GTR

ACOU BASS

A.PIANO 1

100

DRUMS

MUTED GTR

JAZZ GTR

ACOU BASS

A.PIANO 1

101

DRUMS

MUTED GTR

JAZZ GTR

ACOU BASS

A.PIANO 1

102

DRUMS

MUTED GTR

JAZZ GTR

ACOU BASS

A.PIANO 1

103

DRUMS

MUTED GTR

JAZZ GTR

ACOU BASS

A.PIANO 1

104

DRUMS

MUTED GTR

JAZZ GTR

ACOU BASS

A.PIANO 1

105

DRUMS

MUTED GTR

JAZZ GTR

ACOU BASS

A.PIANO 1

106

DRUMS

MUTED GTR

JAZZ GTR

ACOU BASS

A.PIANO 1

107

DRUMS

MUTED GTR

JAZZ GTR

ACOU BASS

A.PIANO 1

108

DRUMS

MUTED GTR

JAZZ GTR

ACOU BASS

A.PIANO 1

109

DRUMS

MUTED GTR

JAZZ GTR

ACOU BASS

A.PIANO 1

110

DRUMS

MUTED GTR

JAZZ GTR

ACOU BASS

A.PIANO 1

111

DRUMS

MUTED GTR

JAZZ GTR

ACOU BASS

A.PIANO 1

112

DRUMS

MUTED GTR

JAZZ GTR

ACOU BASS

A.PIANO 1

113

DRUMS

MUTED GTR

JAZZ GTR

ACOU BASS

A.PIANO 1

114

DRUMS

MUTED GTR

JAZZ GTR

ACOU BASS

A.PIANO 1

115

DRUMS

MUTED GTR

JAZZ GTR

ACOU BASS

A.PIANO 1

116

DRUMS

MUTED GTR

JAZZ GTR

ACOU BASS

A.PIANO 1

117

DRUMS

MUTED GTR

JAZZ GTR

ACOU BASS

A.PIANO 1

118

DRUMS

MUTED GTR

JAZZ GTR

ACOU BASS

A.PIANO 1

119

DRUMS

MUTED GTR

JAZZ GTR

ACOU BASS

A.PIANO 1

120

DRUMS

MUTED GTR

JAZZ GTR

ACOU BASS

A.PIANO 1

121

DRUMS

MUTED GTR

JAZZ GTR

ACOU BASS

A.PIANO 1

122

DRUMS

MUTED GTR

ACOU BASS

A.PIANO 1

123

DRUMS

MUTED GTR

ACOU BASS

A.PIANO 1

124

DRUMS

MUTED GTR

ACOU BASS

A.PIANO 1

125

DRUMS

MUTED GTR

ACOU BASS

A.PIANO 1

126

DRUMS

MUTED GTR

ACOU BASS

A.PIANO 1

127

DRUMS

MUTED GTR

ACOU BASS

A.PIANO 1

128

DRUMS

MUTED GTR

ACOU BASS

A.PIANO 1

129

DRUMS

MUTED GTR

ACOU BASS

A.PIANO 1

130

DRUMS

MUTED GTR

ACOU BASS

A.PIANO 1

131

DRUMS

MUTED GTR

ACOU BASS

A.PIANO 1

132

DRUMS

MUTED GTR

ACOU BASS

A.PIANO 1

133

DRUMS

MUTED GTR

ACOU BASS

A.PIANO 1

134

DRUMS

MUTED GTR

ACOU BASS

A.PIANO 1

135

DRUMS

MUTED GTR

ACOU BASS

A.PIANO 1

136

DRUMS

MUTED GTR

ACOU BASS

A.PIANO 1

137

DRUMS

MUTED GTR

ACOU BASS

A.PIANO 1

138

DRUMS

MUTED GTR

ACOU BASS

A.PIANO 1

139

DRUMS

MUTED GTR

ACOU BASS

A.PIANO 1

140

DRUMS

MUTED GTR

ACOU BASS

A.PIANO 1

141

DRUMS

MUTED GTR

ACOU BASS

A.PIANO 1

146

DRUMS

MUTED GTR

A.PIANO 1

150

DRUMS

MUTED GTR

A.PIANO 1

DRUMS

Onaje Allan Gumbs - Morning Glow Asayake

♩ = 117,000114

6

11

15

18

20

22

24

26

28

6

V.S.

DRUMS

31

34

36

38

40

43

46

49

52

57

DRUMS

60

63

66

69

72

75

77

79

81

83

V.S.

DRUMS

86

88

90

92

95

98

101

104

107

110

DRUMS

113

116

119

121

123

126

129

132

135

138

V.S.

6

DRUMS

141

147

MUTED GTR

Onaje Allan Gumbs - Morning Glow Asayake

♩ = 117,000114

4

6

8

10

12

14

16

18

20

V.S.

100

102

104

106

108

110

112

114

116

118

V.S.

MUTED GTR

140

143

149

♩ = 117,000114

28

32

37

41

46

53

58

62

64

66

V.S.

JAZZ GTR

83

88

93

98

105

112

113

116

118

119

V.S.

4

JAZZ GTR

120

ACOU BASS

Onaje Allan Gumbs - Morning Glow Asayake

♩ = 117,000114

3

9

15

20

27

31

35

39

43

46

V.S.

91

95

98

102

106

110

114

118

122

126

129

132

136

140

12

A.PIANO 1

Onaje Allan Gumbs - Morning Glow Asayake

♩ = 117,000114

12

16

21

28

31

33

35

37

39

41

V.S.

V.S.

99

102

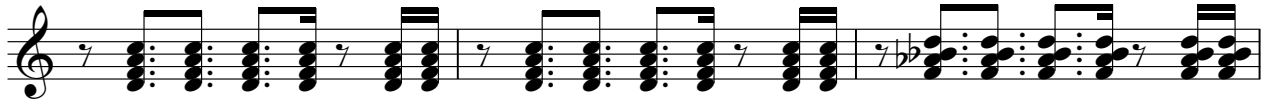

105

108

111

114

117

121

127

133

V.S.

138

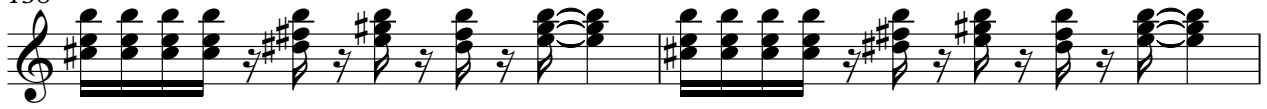

140

144

149

