

Onbekende 60`er Jaren SongsDiversen - Wild Thing To

♩ = 128,000000

The drum score is written in 4/4 time. The instruments and their parts are as follows:

2

5

BASS DRUM

CLOSED H.H

OPEN HIHAT

SHAKER

HANDCLAP

8

BASS DRUM

CLOSED H.H

OPEN HIHAT

CRASH CYMB

SHAKER

HANDCLAP

11

SNARE DRUM

BASS DRUM

CLOSED H.H

OPEN HIHAT

CRASH CYMB

SHAKER

HANDCLAP

STEEL GTR

OVERDRIVE

3

14

SNARE DRUM

BASS DRUM

CLOSED H.H

OPEN HIHAT

LOW TOM

FLOOR TOM

SHAKER

HIGH TOM

MID TOM

HANDCLAP

STEEL GTR

OVERDRIVE

3

3

16

SNARE DRUM

BASS DRUM

CLOSED H.H.

OPEN HIHAT

CRASH CYMB

SHAKER

HANDCLAP

STEEL GTR

OVERDRIVE

18

SNARE DRUM

BASS DRUM

CLOSED H.H

OPEN HIHAT

LOW TOM

FLOOR TOM

CRASH CYMB

SHAKER

HIGH TOM

MID TOM

HANDCLAP

STEEL GTR

21

SNARE DRUM

BASS DRUM

CLOSED H.H

OPEN HIHAT

LOW TOM

FLOOR TOM

SHAKER

HIGH TOM

MID TOM

HANDCLAP

3

24

SNARE DRUM

BASS DRUM

CLOSED H.H

OPEN HIHAT

CRASH CYMB

SHAKER

HANDCLAP

STEEL GTR

27

SNARE DRUM

BASS DRUM

CLOSED H.H

OPEN HIHAT

LOW TOM

FLOOR TOM

CRASH CYMB

SHAKER

HIGH TOM

MID TOM

HANDCLAP

STEEL GTR

30

SNARE DRUM

BASS DRUM

CLOSED H.H

OPEN HIHAT

LOW TOM

FLOOR TOM

CRASH CYMB

SHAKER

HIGH TOM

MID TOM

HANDCLAP

STEEL GTR

33

SNARE DRUM

BASS DRUM

CLOSED H.H

OPEN HIHAT

LOW TOM

FLOOR TOM

SHAKER

HIGH TOM

MID TOM

HANDCLAP

3

36

SNARE DRUM

BASS DRUM

CLOSED H.H

OPEN HIHAT

CRASH CYMB

SHAKER

HANDCLAP

STEEL GTR

OVERDRIVE

38

SNARE DRUM

BASS DRUM

CLOSED H.H

OPEN HIHAT

LOW TOM

FLOOR TOM

SHAKER

HIGH TOM

MID TOM

HANDCLAP

STEEL GTR

OVERDRIVE

40

SNARE DRUM

BASS DRUM

CLOSED H.H

OPEN HIHAT

CRASH CYMB

SHAKER

HANDCLAP

STEEL GTR

OVERDRIVE

42

SNARE DRUM

BASS DRUM

CLOSED H.H

OPEN HIHAT

LOW TOM

FLOOR TOM

CRASH CYMB

SHAKER

HIGH TOM

MID TOM

HANDCLAP

STEEL GTR

45

SNARE DRUM

BASS DRUM

CLOSED H.H

OPEN HIHAT

LOW TOM

FLOOR TOM

SHAKER

HIGH TOM

MID TOM

HANDCLAP

3

48

SNARE DRUM

BASS DRUM

CLOSED H.H

OPEN HIHAT

CRASH CYMB

SHAKER

HANDCLAP

STEEL GTR

51

SNARE DRUM

BASS DRUM

CLOSED H.H

OPEN HIHAT

LOW TOM

FLOOR TOM

CRASH CYMB

SHAKER

HIGH TOM

MID TOM

HANDCLAP

STEEL GTR

54

SNARE DRUM

BASS DRUM

CLOSED H.H

OPEN HIHAT

LOW TOM

FLOOR TOM

CRASH CYMB

SHAKER

HIGH TOM

MID TOM

HANDCLAP

STEEL GTR

57

SNARE DRUM

BASS DRUM

CLOSED H.H

OPEN HIHAT

LOW TOM

FLOOR TOM

SHAKER

HIGH TOM

MID TOM

HANDCLAP

3

60

SNARE DRUM

BASS DRUM

CLOSED H.H

OPEN HIHAT

CRASH CYMB

SHAKER

HANDCLAP

STEEL GTR

OVERDRIVE

62

SNARE DRUM

BASS DRUM

CLOSED H.H

OPEN HIHAT

LOW TOM

FLOOR TOM

SHAKER

HIGH TOM

MID TOM

HANDCLAP

STEEL GTR

OVERDRIVE

3

3

64

SNARE DRUM

BASS DRUM

CLOSED H.H

OPEN HIHAT

CRASH CYMB

SHAKER

HANDCLAP

STEEL GTR

OVERDRIVE

3

66

SNARE DRUM

BASS DRUM

CLOSED H.H

OPEN HIHAT

LOW TOM

FLOOR TOM

CRASH CYMB

SHAKER

HIGH TOM

MID TOM

HANDCLAP

STEEL GTR

69

SNARE DRUM

BASS DRUM

CLOSED H.H

OPEN HIHAT

LOW TOM

FLOOR TOM

SHAKER

HIGH TOM

MID TOM

HANDCLAP

3

72

SNARE DRUM

BASS DRUM

CLOSED H.H

OPEN HIHAT

CRASH CYMB

SHAKER

HANDCLAP

STEEL GTR

75

SNARE DRUM

BASS DRUM

CLOSED H.H

OPEN HIHAT

LOW TOM

FLOOR TOM

CRASH CYMB

SHAKER

HIGH TOM

MID TOM

HANDCLAP

STEEL GTR

78

SNARE DRUM

BASS DRUM

CLOSED H.H

OPEN HIHAT

LOW TOM

FLOOR TOM

CRASH CYMB

SHAKER

HIGH TOM

MID TOM

HANDCLAP

STEEL GTR

81

SNARE DRUM

BASS DRUM

CLOSED H.H

OPEN HIHAT

LOW TOM

FLOOR TOM

SHAKER

HIGH TOM

MID TOM

HANDCLAP

84

SNARE DRUM

BASS DRUM

CLOSED H.H

OPEN HIHAT

CRASH CYMB

SHAKER

HANDCLAP

STEEL GTR

OVERDRIVE

86

SNARE DRUM

BASS DRUM

CLOSED H.H

OPEN HIHAT

LOW TOM

FLOOR TOM

SHAKER

HIGH TOM

MID TOM

HANDCLAP

STEEL GTR

OVERDRIVE

3

3

88

SNARE DRUM

BASS DRUM

CLOSED H.H

OPEN HIHAT

CRASH CYMB

SHAKER

HANDCLAP

STEEL GTR

OVERDRIVE

The guitar parts are as follows:

90

SNARE DRUM

BASS DRUM

CLOSED H.H

OPEN HIHAT

LOW TOM

FLOOR TOM

CRASH CYMB

SHAKER

HIGH TOM

MID TOM

HANDCLAP

COWBELL

STEEL GTR

Detailed description of the musical score: The score is for measures 90, 91, and 92. The percussion parts are as follows: Snare Drum has a consistent pattern of quarter notes with a snare drum symbol. Bass Drum has a pattern of quarter notes with a bass drum symbol. Closed Hi-Hat has a pattern of eighth notes with an 'x' above each note. Open Hi-Hat is silent in measure 90, has a quarter note in measure 91, and is silent in measure 92. Low Tom and Floor Tom are silent in measure 90, have a quarter note in measure 91, and are silent in measure 92. Crash Cymbal is silent in measure 90 and 91, and has a crash symbol in measure 92. Shaker has a pattern of quarter notes with a shaker symbol. High Tom is silent in measure 90, has a triplet of eighth notes in measure 91, and is silent in measure 92. Mid Tom is silent in measure 90, has a quarter note in measure 91, and is silent in measure 92. Handclap has a consistent pattern of quarter notes with a handclap symbol. Cowbell is silent in measure 90 and 91, and has a pattern of quarter notes in measure 92. The Steel Guitar part is in the key of B-flat major and features a triplet in measure 91.

93

SNARE DRUM

BASS DRUM

CLOSED H.H

OPEN HIHAT

LOW TOM

FLOOR TOM

SHAKER

HIGH TOM

MID TOM

HANDCLAP

COWBELL

96

SNARE DRUM

BASS DRUM

CLOSED H.H.

OPEN HIHAT

CRASH CYMB

SHAKER

HANDCLAP

COWBELL

Detailed description of the musical score: The score is for a percussion ensemble and is divided into three measures.

99

SNARE DRUM

BASS DRUM

CLOSED H.H

OPEN HIHAT

LOW TOM

FLOOR TOM

CRASH CYMB

SHAKER

HIGH TOM

MID TOM

HANDCLAP

COWBELL

STEEL GTR

101

SNARE DRUM

BASS DRUM

CLOSED H.H

OPEN HIHAT

SHAKER

HANDCLAP

STEEL GTR

OVERDRIVE

103

SNARE DRUM

BASS DRUM

CLOSED H.H

OPEN HIHAT

LOW TOM

FLOOR TOM

CRASH CYMB

SHAKER

HIGH TOM

MID TOM

HANDCLAP

STEEL GTR

OVERDRIVE

3

3

105

SNARE DRUM

BASS DRUM

CLOSED H.H

OPEN HIHAT

SHAKER

HANDCLAP

STEEL GTR

OVERDRIVE

3

107

SNARE DRUM

BASS DRUM

CLOSED H.H

OPEN HIHAT

LOW TOM

FLOOR TOM

CRASH CYMB

SHAKER

HIGH TOM

MID TOM

HANDCLAP

STEEL GTR

110

SNARE DRUM

BASS DRUM

CLOSED H.H

OPEN HIHAT

LOW TOM

FLOOR TOM

CRASH CYMB

SHAKER

HIGH TOM

MID TOM

HANDCLAP

STEEL GTR

113

SNARE DRUM

BASS DRUM

CLOSED H.H

OPEN HIHAT

LOW TOM

FLOOR TOM

SHAKER

HIGH TOM

MID TOM

HANDCLAP

3

116

SNARE DRUM

BASS DRUM

CLOSED H.H

OPEN HIHAT

CRASH CYMB

SHAKER

HANDCLAP

STEEL GTR

119

SNARE DRUM

BASS DRUM

CLOSED H.H

OPEN HIHAT

LOW TOM

FLOOR TOM

CRASH CYMB

SHAKER

HIGH TOM

MID TOM

HANDCLAP

STEEL GTR

122

SNARE DRUM

BASS DRUM

CLOSED H.H

OPEN HIHAT

LOW TOM

FLOOR TOM

CRASH CYMB

SHAKER

HIGH TOM

MID TOM

HANDCLAP

STEEL GTR

125

SNARE DRUM

BASS DRUM

CLOSED H.H.

OPEN HIHAT

SHAKER

HANDCLAP

STEEL GTR

OVERDRIVE

127

SNARE DRUM

BASS DRUM

CLOSED H.H

OPEN HIHAT

LOW TOM

FLOOR TOM

CRASH CYMB

SHAKER

HIGH TOM

MID TOM

HANDCLAP

STEEL GTR

OVERDRIVE

129

SNARE DRUM

BASS DRUM

CLOSED H.H

OPEN HIHAT

SHAKER

HANDCLAP

STEEL GTR

OVERDRIVE

3

131

SNARE DRUM

BASS DRUM

CLOSED H.H

OPEN HIHAT

LOW TOM

FLOOR TOM

CRASH CYMB

SHAKER

HIGH TOM

MID TOM

HANDCLAP

STEEL GTR

133

SNARE DRUM

BASS DRUM

CLOSED H.H

OPEN HIHAT

SHAKER

HANDCLAP

STEEL GTR

OVERDRIVE

135

SNARE DRUM

BASS DRUM

CLOSED H.H

OPEN HIHAT

LOW TOM

FLOOR TOM

CRASH CYMB

SHAKER

HIGH TOM

MID TOM

HANDCLAP

STEEL GTR

OVERDRIVE

137

SNARE DRUM

BASS DRUM

CLOSED H.H

OPEN HIHAT

SHAKER

HANDCLAP

STEEL GTR

OVERDRIVE

139

SNARE DRUM

BASS DRUM

CLOSED H.H

OPEN HIHAT

LOW TOM

FLOOR TOM

SHAKER

HIGH TOM

MID TOM

HANDCLAP

STEEL GTR

OVERDRIVE

3

3

SNARE DRUM

Onbekende 60`er Jaren SongsDiversen - Wild Thing To

♩ = 128,000000

11

17

23

29

35

41

47

53

59

65

V.S.

SNARE DRUM

131

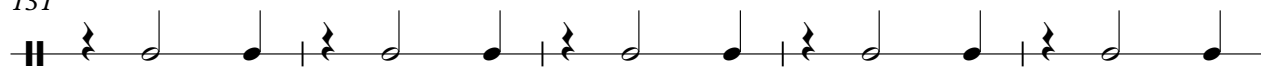

136

BASS DRUM

Onbekende 60`er Jaren SongsDiversen - Wild Thing To

♩ = 128,000000

3

8

13

18

23

28

33

38

43

48

V.S.

CLOSED H.H

Onbekende 60`er Jaren SongsDiversen - Wild Thing To

♩ = 128,000000

2

6

10

14

18

22

26

30

34

38

V.S.

2

CLOSED H.H

42

46

50

54

58

62

66

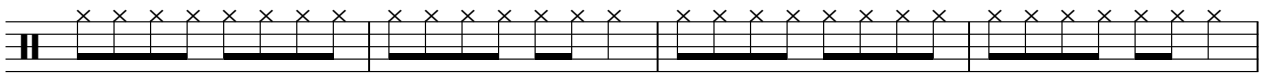

70

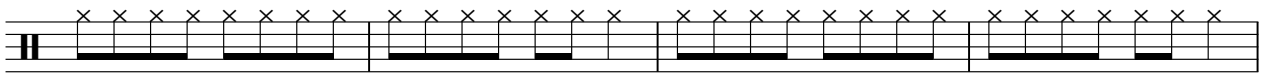

74

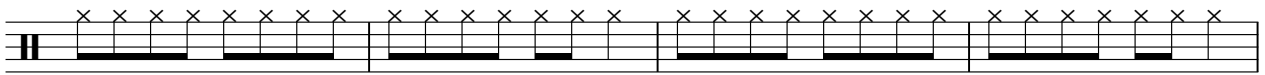

78

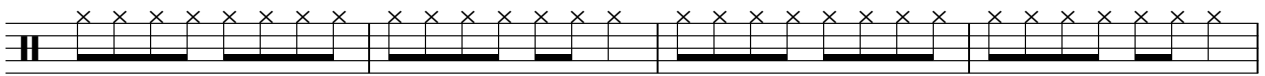

82

86

90

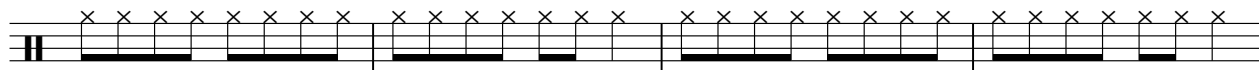

94

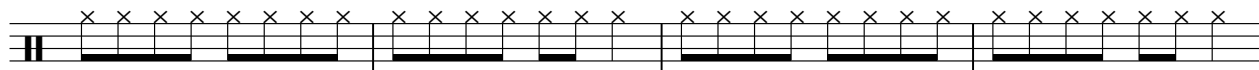

98

102

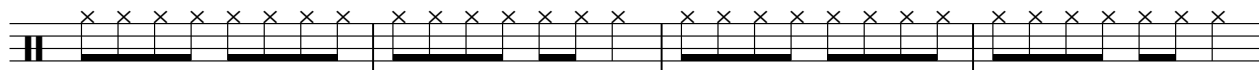

106

110

114

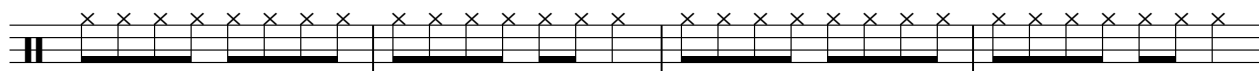

118

V.S.

4

CLOSED H.H

122

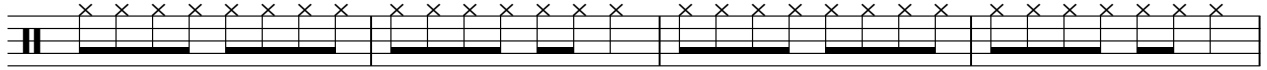

126

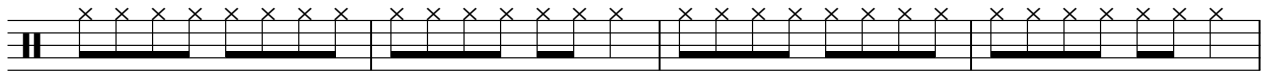

130

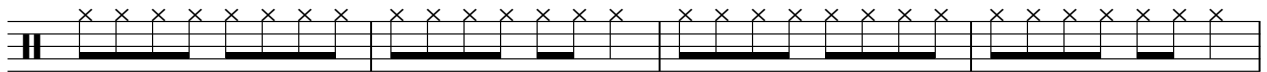

134

137

OPEN HIHAT

Onbekende 60`er Jaren SongsDiversen - Wild Thing To

♩ = 128,000000

4

11

18

25

32

39

46

53

60

67

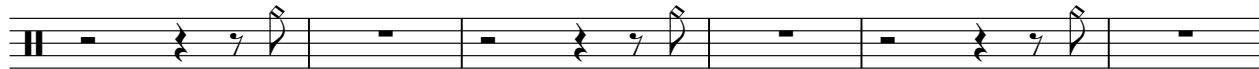

73

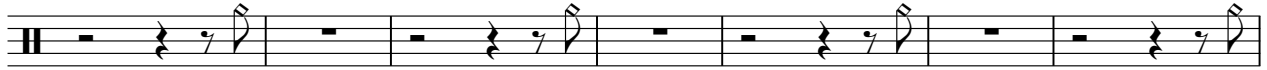

80

87

94

101

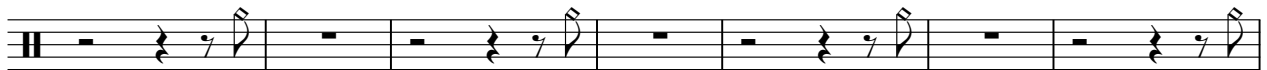

108

115

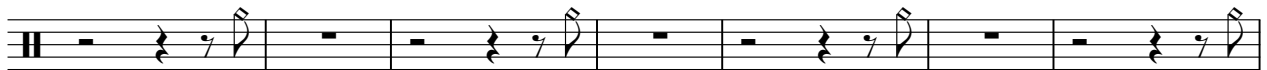

122

129

135

LOW TOM

Onbekende 60`er Jaren SongsDiversen - Wild Thing To

♩ = 128,000000

2 11 3

19 3 3 3

31 3 3 3

43 3 3 3

55 3 3 3

67 3 3 3

79 3 3 3

91 3 3 3

103 3 3 3

115 3 3 3

2

LOW TOM

127

135

FLOOR TOM

Onbekende 60`er Jaren SongsDiversen - Wild Thing To

♩ = 128,000000

2 11 3

19 3 3 3

31 3 3 3

43 3 3 3

55 3 3 3

67 3 3 3

79 3 3 3

91 3 3 3

103 3 3 3

115 3 3 3

2

FLOORTOM

127

135

CRASH CYMB

Onbekende 60`er Jaren SongsDiversen - Wild Thing To

♩ = 128,000000

3

16

3

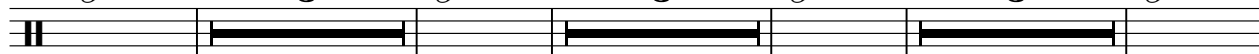

29

3

44

3

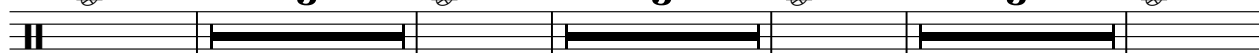

57

3

72

3

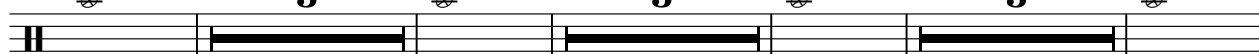

85

3

100

3

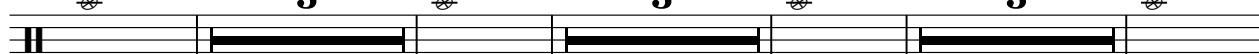

113

3

128

3

4

SHAKER

Onbekende 60`er Jaren SongsDiversen - Wild Thing To

♩ = 128,000000

2

7

12

17

22

27

32

37

42

47

V.S.

52

57

62

67

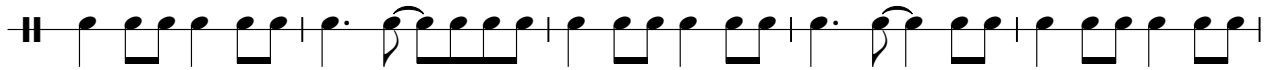

72

77

82

87

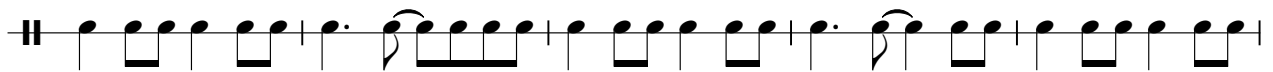

92

97

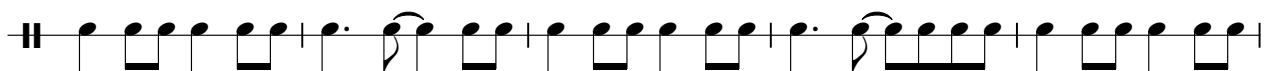

102

107

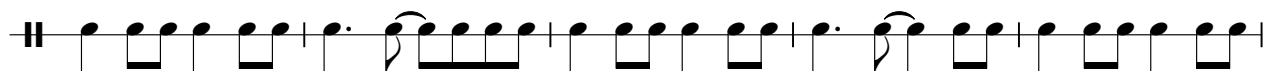

112

117

122

127

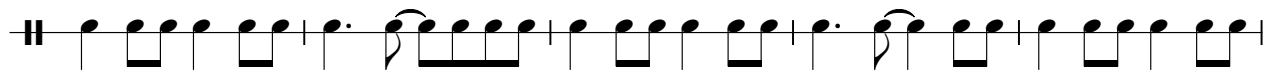

132

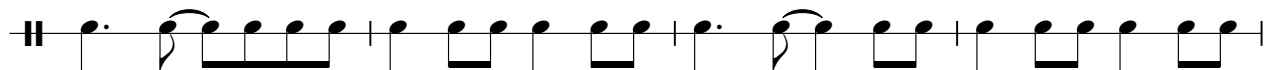

136

HIGHTOM

Onbekende 60`er Jaren SongsDiversen - Wild Thing To

♩ = 128,000000

2 11 3

19 3 3

28 3 3 3

39 3 3

48 3 3 3

59 3 3

68 3 3 3

79 3 3

88 3 3 3

99 3 3

2

HIGHTOM

107

116

127

135

MID TOM

Onbekende 60`er Jaren SongsDiversen - Wild Thing To

♩ = 128,000000

2 11 3

20 3 3 3

32 3 3 3

44 3 3 3

56 3 3 3

68 3 3 3

80 3 3 3

92 3 3 3

104 3 3 3

116 3 3 3

2

MID TOM

127

135

HANDCLAP

Onbekende 60`er Jaren SongsDiversen - Wild Thing To

$\text{♩} = 128,000000$

2

V.S.

HANDCLAP

122

128

134

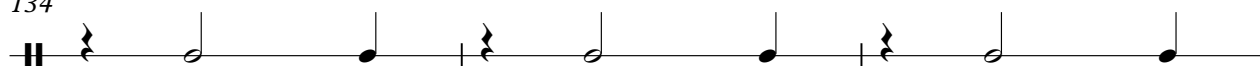

137

STEEL GTR

Onbekende 60`er Jaren SongsDiversen - Wild Thing To

♩ = 128,000000

11

16

24

33

40

48

57

64

72

77

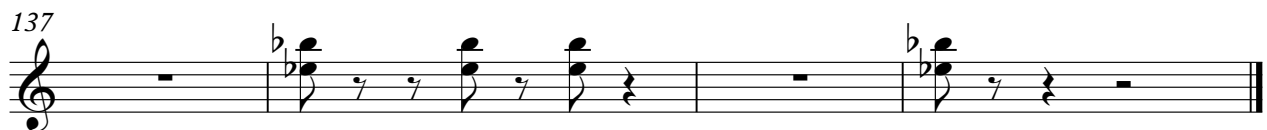
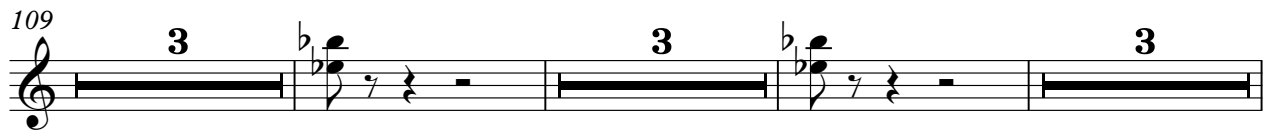

OVERDRIVE

Onbekende 60`er Jaren SongsDiversen - Wild Thing To

♩ = 128,000000

12

17

19

39

61

66

89

103

125

130

136