

Onbekende Big Band SongsDiversen - 02HAPPYP

♩ = 160,000000

Tromp. 1
Tromp. 1

Tromp. 2
Tromp. 2

Posauneo
Posauneo

Bass Drum
Bass Dru

Bass Dru
SnareDru

SnareDru
HHareDru

HHareDru
CrashDru

CrashDru
TomshDru

TomshDru
Maracasi

Maracasi
Congassi

Congassi
Tambourin

Tambouri
Tambouri

Vibraphon
Vibrapho

♩ = 160,000000

Gitarre
Gitarre

Bassrre
Bassrre

5

Tromp. 1

Posauneo

Bass Dru

SnareDru

HHareDru

Tambouri

Vibrapho

Gitarre

Bassrre

7

9

Tromp. 1

Posauneo

Bass Dru

SnareDru

HHareDru

Tambouri

Vibrapho

Gitarre

Bassrre

11

13

Tromp. 1

Posauneo

Bass Dru

Snare Dru

HHare Dru

Tambouri

Vibrapho

Gitarre

Bassrre

15

Tromp. 1

Posauneo

Bass Dru

Snare Dru

HHare Dru

Tambouri

Vibrapho

Gitarre

Bassrre

17

Tromp. 1

Posauneo

Bass Dru

Snare Dru

HHare Dru

Tambouri

Vibrapho

Gitarre

Bassrre

19

Tromp. 1

Tromp. 2

Posaune

Bass Dru

Snare Dru

HHare Dru

Tambouri

Vibrapho

Gitarre

Bassrre

22

25

27

- Tromp. 1**: Treble clef, key signature of two flats, starting with a whole note chord.
- Tromp. 2**: Treble clef, key signature of two flats, starting with a whole note chord.
- Posaune**: Bass clef, starting with a quarter note, followed by a quarter rest, and then three quarter notes.
- Vibrapho**: Treble clef, featuring a complex melody of triplets.
- Gitarre**: Treble clef, featuring a series of chords with quarter rests.
- Bassre**: Bass clef, starting with a quarter note.

28

Tromp. 1

Posauneo

Bass Dru

SnareDru

HHareDru

CrashDru

Tambouri

Vibrapho

Gitarre

Bassrre

30

32

34

36

38

40

Posauneo

Bass Dru

Snare Dru

HHare Dru

Tomsh Dru

Maracasi

Tambouri

Vibrapho

Gitarre

Bassrre

42

Tromp. 1

Tromp. 2

Posauneo

Bass Dru

SnareDru

HHareDru

CrashDru

TomshDru

Maracasi

Tambouri

Vibrapho

Gitarre

Bassrre

45

48

- Tromp. 1**: Treble clef, mostly rests.
- Tromp. 2**: Treble clef, mostly rests.
- Posauneo**: Bass clef, melodic line.
- Bass Dru**: Percussion clef, melodic line.
- SnareDru**: Percussion clef, rhythmic pattern.
- HHareDru**: Percussion clef, rhythmic pattern with 'x' marks.
- TomshDru**: Percussion clef, rhythmic pattern.
- Maracasi**: Percussion clef, rhythmic pattern.
- Tambouri**: Percussion clef, rhythmic pattern.
- Vibrapho**: Treble clef, melodic line.
- Gitarre**: Treble clef, chordal accompaniment.
- Bassrre**: Bass clef, melodic line.

51

54

57

Tromp. 1

Tromp. 2

Posauneo

Bass Dru

SnareDru

HHareDru

TomshDru

Maracasi

Congassi

Tambouri

Vibrapho

Gitarre

Bassrre

60

Tromp. 1

Tromp. 2

Posaune

Bass Dru

Snare Dru

HHare Dru

Maracasi

Tambouri

Vibrapho

Gitarre

Bassre

63

66

Tromp. 1

Tromp. 2

Posauneo

Bass Dru

Snare Dru

HHare Dru

Tomsh Dru

Maracasi

Congassi

Tambouri

Vibrapho

Gitarre

Bassrre

69

Bass Dru

SnareDru

HHareDru

Tambouri

Vibrapho

Gitarre

Bassrre

73

Bass Dru

SnareDru

HHareDru

Tambouri

Vibrapho

Gitarre

Bassrre

75

77

79

Tromp. 1

Tromp. 2

Posaune

Bass Dru

Snare Dru

HHare Dru

Tambouri

Vibrapho

Gitarre

Bassre

82

Tromp. 1

Tromp. 2

Posauneo

Bass Dru

SnareDru

HHareDru

CrashDru

TomshDru

Tambouri

Vibrapho

Gitarre

Bassrre

85

87

Tromp. 1

Tromp. 2

Posaune

Bass Dru

Snare Dru

HHare Dru

Tambouri

Vibrapho

Gitarre

Bassrre

90

92

Tromp. 1

Tromp. 2

Posaune

Bass Dru

SnareDru

HHareDru

Tambouri

Vibrapho

Gitarre

Bassrre

94

Tromp. 1

Tromp. 2

Posaune

Bass Dru

SnareDru

HHareDru

Tambouri

Vibrapho

Gitarre

Bassrre

96

Tromp. 1

Tromp. 2

Posaune

Bass Dru

Snare Dru

HHare Dru

Tambouri

Vibrapho

Gitarre

Bassrre

98

- Tromp. 1**: Treble clef, playing a melodic line with eighth and quarter notes.
- Tromp. 2**: Treble clef, playing a similar melodic line to Tromp. 1.
- Posauneo**: Bass clef, playing a bass line with quarter and eighth notes.
- Bass Dru**: Drum set, playing a steady bass drum pattern.
- Snare Dru**: Drum set, playing a snare drum pattern.
- HHare Dru**: Drum set, playing a hi-hat pattern.
- Tomsh Dru**: Drum set, playing a tom-tom pattern.
- Vibrapho**: Treble clef, playing a vibraphone part with chords and eighth notes.
- Gitarre**: Treble clef, playing a guitar part with chords and eighth notes.
- Bassrre**: Bass clef, playing a bass line with quarter and eighth notes.

100

103

106

Tromp. 1

♩ = 160,000000

Tromp. 1

Tromp. 1 **3**

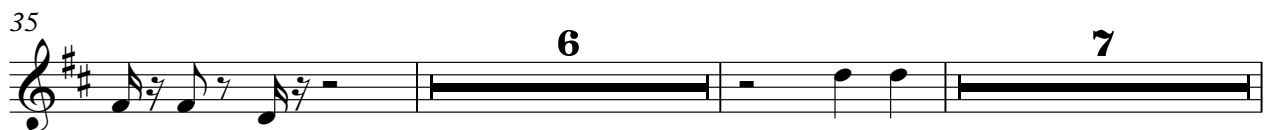

50

57

63

76

80

86

92

96

100

106

Onbekende Big Band SongsDiversen - 02HAPPYP

Tromp. 2

♩ = 160,000000

Tromp. 2

Tromp. 2

19

23

28

14

7

52

58

63

10

78

84

88

2

2

Tromp. 2

94

99

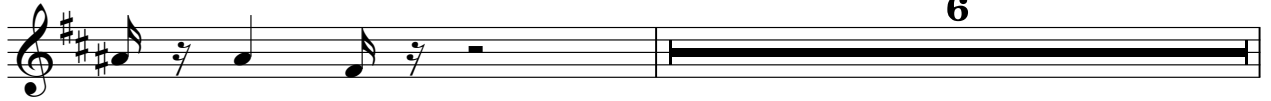

106

Posauneo

♩ = 160,000000

Posauneo **3**

8

13

19

30

35

40

46

105

SnareDru

♩ = 160,000000

SnareDru **3**

8

14

19

25

31

37

42

47

105

HHareDru

♩ = 160,000000

HHareDru

3

4/4

9

15

21

25

30

36

42

47

2

HHareDru

52

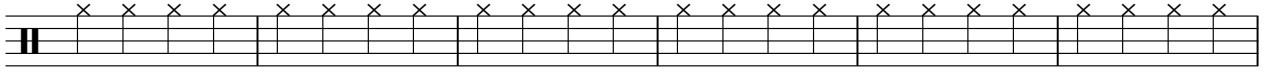

58

64

69

73

78

84

90

96

102

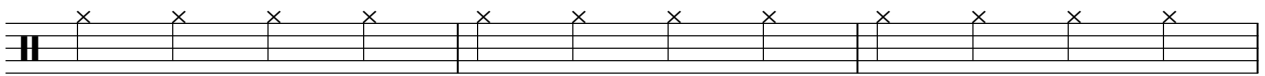

105

CrashDru

Onbekende Big Band SongsDiversen - 02HAPPYP

♩ = 160,000000
CrashDru

11 **15** **7**

36

7

45

39 **24**

♩ = 160,000000
TomshDru

Maracasi

Onbekende Big Band SongsDiversen - 02HAPPYP

♩ = 160,000000

Maracasi

35

4/4

38

42

47

52

57

61

65

41

Congassi

Onbekende Big Band SongsDiversen - 02HAPPYP

♩ = 160,000000
Congassi

Tambouri

Onbekende Big Band SongsDiversen - 02HAPPYP

♩ = 160,000000

Tambouri
Tambourin

3
4/4

9

15

21

27

33

39

45

48

Tambouri

52

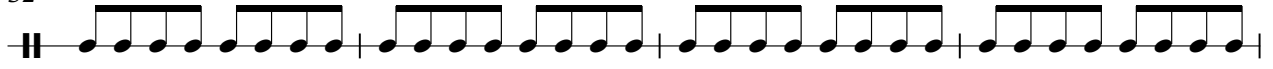

56

60

64

69

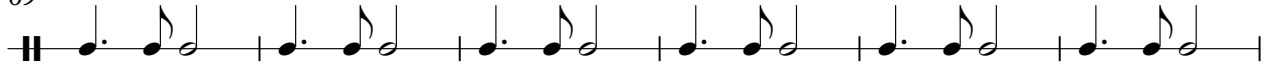

75

81

87

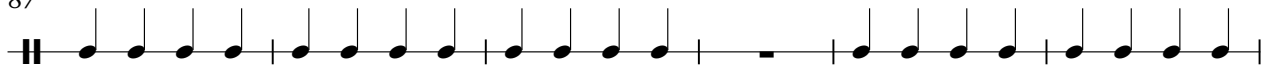

93

100

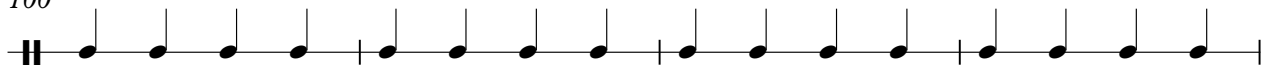

Tambouri

3

104

Vibrapho

♩ = 160,000000

Vibraphon
Vibrapho 3

7

11

14

17

22

27

29

32

36

V.S.

39

41

45

49

53

57

61

65

69

72

75

6 6 6 3

78

81

85

88

91

94

97

101

105

♩ = 160,000000
Gitarre 3

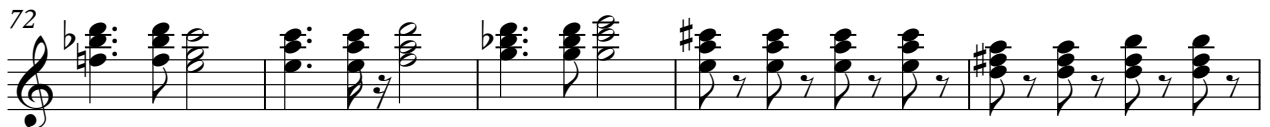

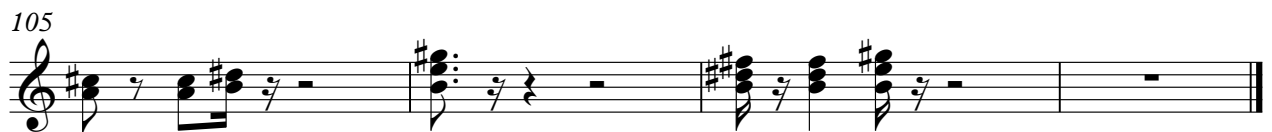

Bassrre

♩ = 160,000000

Bassrre

3

8

14

19

25

31

36

42

47

52

58

64

70

76

82

87

92

97

102

105

