

# Blur - Country House

♩ = 87,000023

3

5

7

9

11

Ten. Sax.

Tbn.

Perc.

J. Gtr.

E. Gtr.

E. Gtr.

E. Bass

Perc. Organ

14

Ten. Sax.

Perc.

J. Gtr.

E. Gtr.

E. Gtr.

E. Bass

H-t. Pno.

17

19

21

Ten. Sax.

Tbn.

Perc.

J. Gtr.

E. Gtr.

E. Gtr.

E. Bass

H-t. Pno.

Perc. Organ

24

Ten. Sax.

Tbn.

Perc.

J. Gtr.

E. Bass

Perc. Organ

26

28

30

33

35

Ten. Sax.

Perc.

J. Gtr.

E. Gtr.

E. Gtr.

E. Bass

H-t. Pno.

37

Ten. Sax.

Perc.

J. Gtr.

E. Gtr.

E. Gtr.

E. Bass

H-t. Pno.

39

Ten. Sax.

Perc.

J. Gtr.

E. Gtr.

E. Gtr.

E. Bass

H-t. Pno.

42

Ten. Sax.

Tbn.

Perc.

J. Gtr.

E. Gtr.

E. Gtr.

E. Bass

H-t. Pno.

Perc. Organ

45

Ten. Sax.

Tbn.

Perc.

J. Gtr.

E. Gtr.

E. Gtr.

E. Bass

Perc. Organ

47

Ten. Sax.

Tbn.

Perc.

J. Gtr.

E. Gtr.

E. Gtr.

E. Bass

Perc. Organ

49

Ten. Sax.

Tbn.

Perc.

J. Gtr.

E. Gtr.

E. Gtr.

E. Bass

Perc. Organ

51

Perc.

J. Gtr.

E. Gtr.

E. Gtr.

E. Bass

Perc. Organ

Organ

57

Ten. Sax.

Perc.

J. Gtr.

E. Gtr.

E. Gtr.

E. Bass

H-t. Pno.

Organ

61

Ten. Sax.

Perc.

J. Gtr.

E. Gtr.

E. Gtr.

E. Bass

H-t. Pno.

63

Ten. Sax.  
Perc.  
J. Gtr.  
E. Gtr.  
E. Gtr.  
E. Bass  
H-t. Pno.

65

Ten. Sax.  
Perc.  
J. Gtr.  
E. Gtr.  
E. Gtr.  
E. Bass  
H-t. Pno.

67

Ten. Sax.  
Perc.  
J. Gtr.  
E. Gtr.  
E. Gtr.  
E. Bass  
H-t. Pno.

69

Ten. Sax.  
Perc.  
J. Gtr.  
E. Gtr.  
E. Gtr.  
E. Bass  
H-t. Pno.

71

Ten. Sax.  
Perc.  
J. Gtr.  
E. Gtr.  
E. Gtr.  
E. Bass  
H-t. Pno.

73

Ten. Sax.  
Perc.  
J. Gtr.  
E. Gtr.  
E. Gtr.  
E. Bass  
H-t. Pno.

75

Ten. Sax.

Perc.

J. Gtr.

E. Gtr.

E. Gtr.

E. Bass

H-t. Pno.

Tenor Saxophone

Blur - Country House

♩ = 87,000023

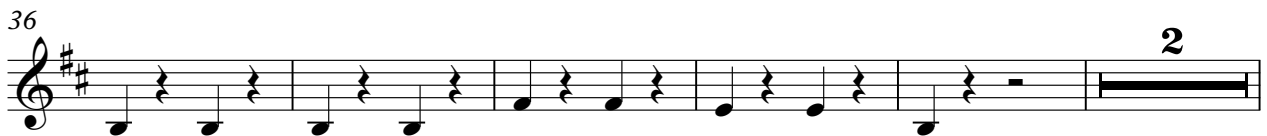

Tenor Saxophone

43

47

51

63

69

73

Blur - Country House

Percussion

♩ = 87,000023  
PsmPlayer V3.80

V.S.

2

Percussion

40

44

48

52

59

63

67

71

74

♩ = 87,000023

4

7

10

13

17

20

24

27

29

2

33

36

39

44

47

50

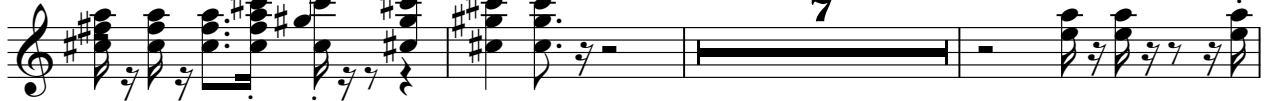

60

63

66

69

72

74

$\text{♩} = 87,000023$

5

8

11

15

17

19

21

4

62

64

66

68

70

72

74

♩ = 87,000023

5

9

13

17

19

21

24 **3**

29 **2**

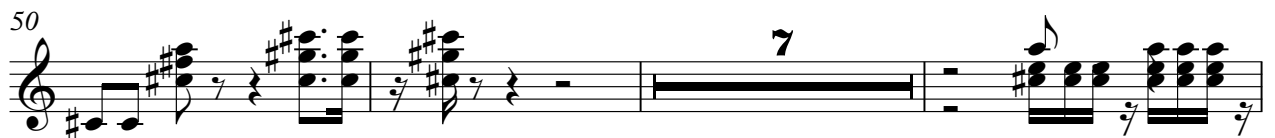
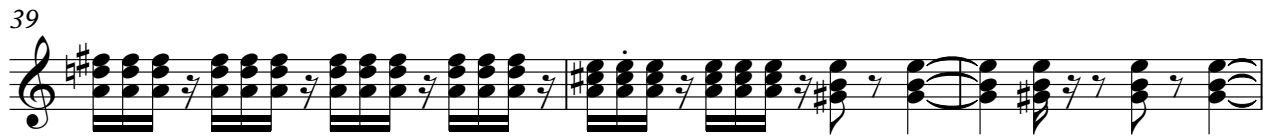

66

68

70

72

74

Blur - Country House

Electric Bass

$\text{♩} = 87,000023$

5

9

13

17

21

25

29

33

37

V.S.

41

46

50

59

63

67

71

74

Honky-tonk Piano

Blur - Country House

♩ = 87,000023

13

15

15

18

18

21

21

23

9

Honky-tonk Piano

33

36

39

44

61

64

67

Honky-tonk Piano

70

73

75

$\text{♩} = 87,000023$

3

6

9

11 9

23

26

29 12

Percussive Organ

43

46

48

50

Rock Organ

Blur - Country House

♩ = 87,000023

**50**

**55**

**18**