

♩ = 171,000092

Clarinet in Bb

Alto Saxophone

Tenor Saxophone

Baroque Trumpet

Trombone

Percussion

Fretless Electric Bass

Synth Brass

Orchestra Hit

Solo

LASSTUNS

♩ = 171,000092

4

6

9

12

Cl.  
Alto Sax.  
Tbn.  
Perc.  
E. Bass  
Orch. Hit  
Solo

15

Cl.  
Alto Sax.  
Tbn.  
Perc.  
E. Bass  
Orch. Hit  
Solo

17

Cl.  
Alto Sax.  
Bar. Tpt.  
Tbn.  
Perc.  
E. Bass  
Orch. Hit  
Solo

19

Cl.  
Alto Sax.  
Bar. Tpt.  
Tbn.  
Perc.  
E. Bass  
Orch. Hit  
Solo

21

Cl.  
Alto Sax.  
Bar. Tpt.  
Tbn.  
Perc.  
E. Bass  
Orch. Hit  
Solo

23

Cl.  
Alto Sax.  
Bar. Tpt.  
Tbn.  
Perc.  
E. Bass  
Orch. Hit  
Solo

25

Cl.  
Alto Sax.  
Bar. Tpt.  
Tbn.  
Perc.  
E. Bass  
Orch. Hit  
Solo

28

Cl.  
Alto Sax.  
Bar. Tpt.  
Tbn.  
Perc.  
E. Bass  
Orch. Hit  
Solo

30

Cl.

Alto Sax.

Bar. Tpt.

Tbn.

Perc.

E. Bass

Orch. Hit

Solo

33

Cl.

Alto Sax.

Ten. Sax.

Bar. Tpt.

Tbn.

Perc.

E. Bass

Orch. Hit

Solo

35

Cl.

Alto Sax.

Ten. Sax.

Bar. Tpt.

Tbn.

Perc.

E. Bass

Orch. Hit

Solo

37

Cl.

Alto Sax.

Ten. Sax.

Bar. Tpt.

Tbn.

Perc.

E. Bass

Orch. Hit

Solo

39

Cl.

Alto Sax.

Ten. Sax.

Bar. Tpt.

Tbn.

Perc.

E. Bass

Orch. Hit

Solo

41

Cl.  
Alto Sax.  
Ten. Sax.  
Bar. Tpt.  
Tbn.  
Perc.  
E. Bass  
Orch. Hit  
Solo

43

Alto Sax.  
Tbn.  
Perc.  
E. Bass  
Orch. Hit  
Solo

45

Alto Sax.

Tbn.

Perc.

E. Bass

Orch. Hit

Solo

48

Alto Sax.

Perc.

E. Bass

Solo

50

Cl.  
Alto Sax.  
Tbn.  
Perc.  
E. Bass  
Syn. Br.  
Solo

52

Cl.  
Alto Sax.  
Tbn.  
Perc.  
E. Bass  
Syn. Br.  
Solo

55

Cl.  
Alto Sax.  
Tbn.  
Perc.  
E. Bass  
Syn. Br.  
Solo

58

Cl.  
Alto Sax.  
Perc.  
E. Bass  
Solo

61

Cl.  
Alto Sax.  
Bar. Tpt.  
Tbn.  
Perc.  
E. Bass  
Orch. Hit  
Solo

63

Cl.  
Alto Sax.  
Bar. Tpt.  
Tbn.  
Perc.  
E. Bass  
Orch. Hit  
Solo

65

Cl.  
Alto Sax.  
Tbn.  
Perc.  
E. Bass  
Syn. Br.  
Solo

67

Tbn.  
Perc.  
E. Bass  
Syn. Br.  
Solo

69

Tbn.

Perc.

E. Bass

Syn. Br.

Solo

71

Alto Sax.

Ten. Sax.

Tbn.

Perc.

E. Bass

Syn. Br.

Solo

3

74

Alto Sax.  
Ten. Sax.  
Tbn.  
Perc.  
E. Bass  
Syn. Br.  
Solo

77

Alto Sax.  
Ten. Sax.  
Tbn.  
Perc.  
E. Bass  
Syn. Br.  
Solo

79

Alto Sax.

Tbn.

Perc.

E. Bass

Syn. Br.

Solo

82

Alto Sax.

Perc.

E. Bass

Solo

84

Alto Sax.

Perc.

E. Bass

Solo

86

Alto Sax.  
Tbn.  
Perc.  
E. Bass  
Syn. Br.  
Solo

88

Alto Sax.  
Tbn.  
Perc.  
E. Bass  
Syn. Br.  
Solo

90

Alto Sax.

Tbn.

Perc.

E. Bass

Syn. Br.

Solo

92

Alto Sax.

Tbn.

Perc.

E. Bass

Syn. Br.

Solo

94

Alto Sax.  
Tbn.  
Perc.  
E. Bass  
Solo

96

Cl.  
Alto Sax.  
Bar. Tpt.  
Tbn.  
Perc.  
E. Bass  
Solo

98

Cl.

Alto Sax.

Bar. Tpt.

Perc.

E. Bass

Solo

101

Cl.

Alto Sax.

Bar. Tpt.

Perc.

E. Bass

Solo

103

Bar. Tpt.

Perc.

E. Bass

Solo

105

Cl.  
Alto Sax.  
Bar. Tpt.  
Perc.  
E. Bass  
Solo

108

Cl.  
Alto Sax.  
Bar. Tpt.  
Perc.  
E. Bass  
Solo

111

Cl.  
Alto Sax.  
Bar. Tpt.  
Perc.  
E. Bass  
Solo

113

Cl.  
Alto Sax.  
Bar. Tpt.  
Tbn.  
Perc.  
E. Bass  
Solo

116

Tbn.

Perc.

E. Bass

Solo

118

Tbn.

Perc.

E. Bass

Solo

120

Cl.

Alto Sax.

Bar. Tpt.

Tbn.

Perc.

E. Bass

Orch. Hit

Solo

122

Cl.  
Alto Sax.  
Bar. Tpt.  
Tbn.  
Perc.  
E. Bass  
Orch. Hit  
Solo

125

Cl.  
Alto Sax.  
Bar. Tpt.  
Tbn.  
Perc.  
E. Bass  
Orch. Hit  
Solo

127

Cl.

Alto Sax.

Bar. Tpt.

Tbn.

Perc.

E. Bass

Orch. Hit

Solo

129

Cl.

Alto Sax.

Ten. Sax.

Bar. Tpt.

Tbn.

Perc.

E. Bass

Syn. Br.

Orch. Hit

Solo

# Clarinet in B $\flat$

$\text{♩} = 171,000092$

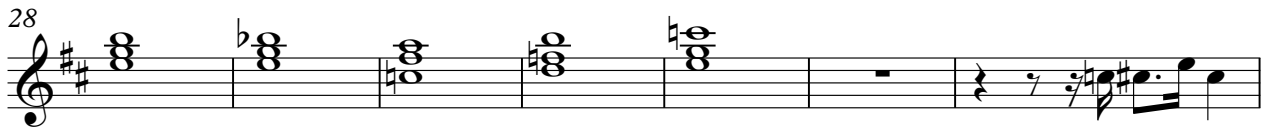
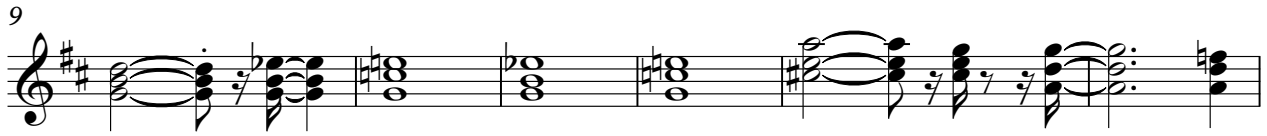

Clarinet in B $\flat$

96

102

113

122

127

131

# Alto Saxophone

$\text{♩} = 171,000092$

9

15

19

27

35

38

41

44

48

V.S.

Alto Saxophone

55

62

66

77

84

89

94

98

108

120

Alto Saxophone

124

128

131

# Tenor Saxophone

♩ = 171,000092

**33**

36

40

**30**

72

76

**53**

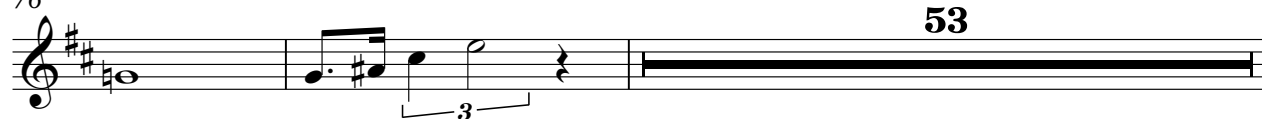

131

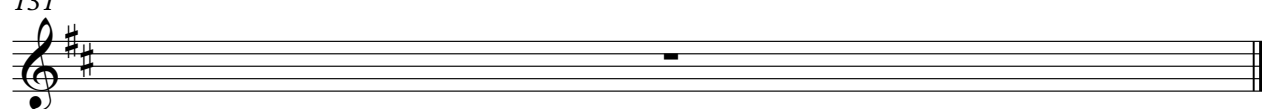

# Baroque Trumpet

♩ = 171,000092

Baroque Trumpet

97

101

104

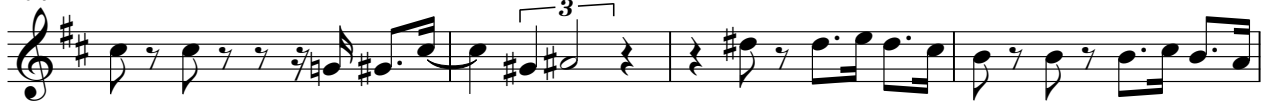

108

112

122

126

131

Trombone

♩ = 171,000092

**13**

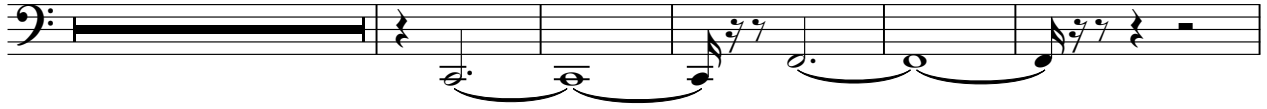

19

23

27

31

35

41

46

**4**

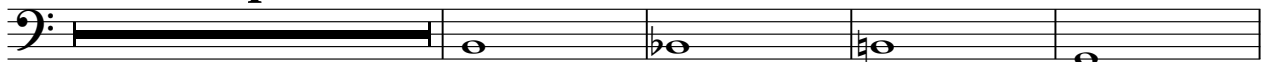

54

**4**

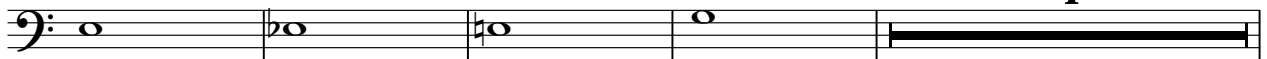

62

67

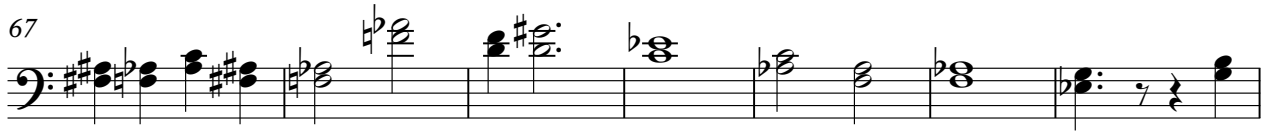

74

80

89

93

97

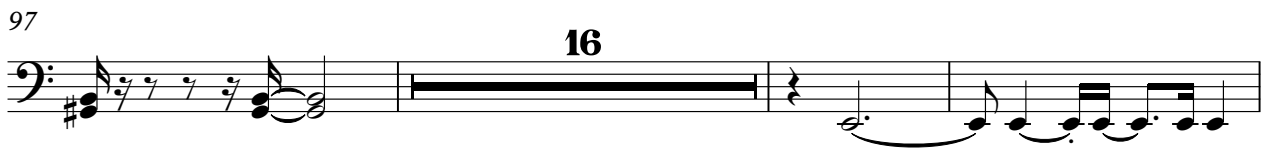

116

121

126

131

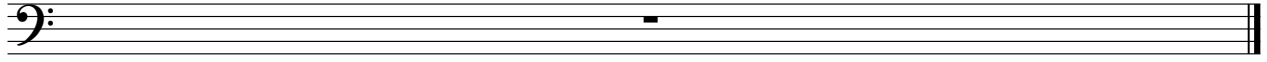

# Percussion

♩ = 171,000092

5

8

11

14

17

20

23

26

29

3

V.S.

Percussion

32

35

38

41

44

47

50

53

56

59

63

66

69

72

75

78

81

85

88

91

V.S.

Percussion

Percussion

124

127

129

131

An empty musical staff for measure 131, consisting of five horizontal lines.

# Fretless Electric Bass

♩ = 171,000092

V.S.

61

67

73

79

84

88

93

98

104

109

115

120

126

131

# Synth Brass

♩ = 171,000092

49

52

56

67

74

80

88

92

131

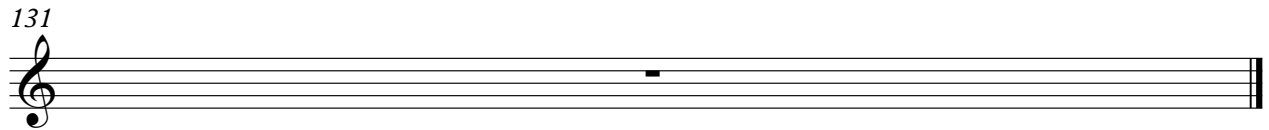

# Orchestra Hit

♩ = 171,000092

**13**

19

22

25

29

3

33

37

42

**16**

62

**56**

121

125

128

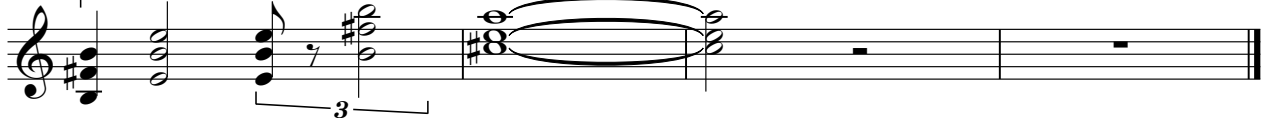

Solo

$\text{♩} = 171,000092$   
LASSTUNS

V.S.

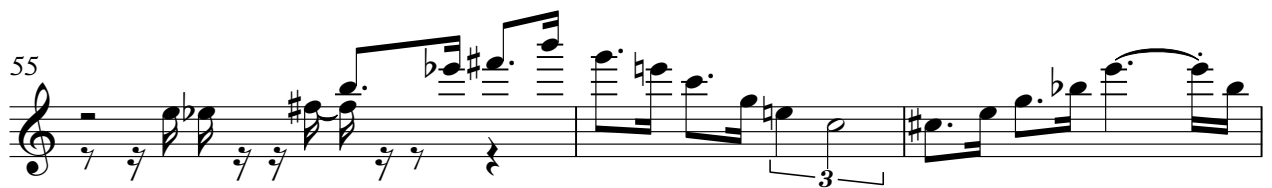
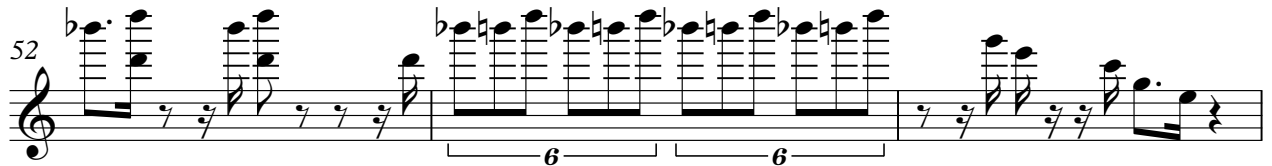
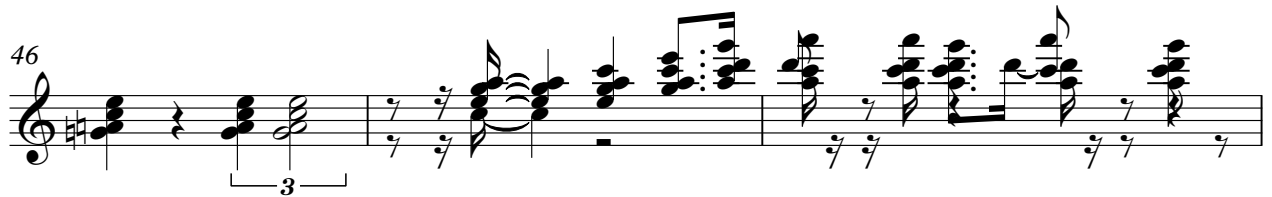

Solo

67

70

73

77

81

84

87

91

94

97

V.S.

100

103

106

109

113

116

118

120

123

126

Solo

129
