

Onbekende Big Band SongsDiversen - Bill Bailey

♩ = 200,000000 ♩ = 185,005890

Flute

Alto Saxophone

Alto Saxophone

Tenor Saxophone

Baritone Saxophone

Baroque Trumpet

Trombone

Percussion

Jazz Guitar

Acoustic Bass

Tape Sampler Keyboard [Brass]

Solo

0524BILL

♩ = 200,000000 ♩ = 185,005890

5

7

Alto Sax.

Alto Sax.

Ten. Sax.

Bari. Sax.

Bar. Tpt.

Tbn.

Perc.

A. Bass

Tape Smp. Brs

Solo

9

Alto Sax.

Alto Sax.

Ten. Sax.

Bari. Sax.

Bar. Tpt.

Tbn.

Perc.

A. Bass

Tape Smp. Brs

Solo

11

Alto Sax.

Alto Sax.

Ten. Sax.

Bari. Sax.

Bar. Tpt.

Tbn.

Perc.

J. Gtr.

A. Bass

Tape Smp. Brs

Solo

13

15

17

Alto Sax.

Bari. Sax.

Perc.

J. Gtr.

A. Bass

Tape Smp. Brs

Solo

19

Alto Sax.

Alto Sax.

Bari. Sax.

Bar. Tpt.

Tbn.

Perc.

J. Gtr.

A. Bass

Tape Smp. Brs

Solo

21

Alto Sax.

Alto Sax.

Ten. Sax.

Bari. Sax.

Bar. Tpt.

Tbn.

Perc.

J. Gtr.

A. Bass

Tape Smp. Brs

Solo

23

26

Alto Sax.

Alto Sax.

Ten. Sax.

Bari. Sax.

Perc.

J. Gtr.

A. Bass

Tape Smp. Brs

Solo

29

Perc.

J. Gtr.

A. Bass

Solo

31

Alto Sax.

Bari. Sax.

Perc.

J. Gtr.

A. Bass

Solo

33

Alto Sax.

Alto Sax.

Ten. Sax.

Bari. Sax.

Perc.

J. Gtr.

A. Bass

Solo

36

38

40

Alto Sax.

Alto Sax.

Ten. Sax.

Bari. Sax.

Tbn.

Perc.

J. Gtr.

A. Bass

Tape Smp. Brs

Solo

41

Alto Sax.

Alto Sax.

Ten. Sax.

Bari. Sax.

Tbn.

Perc.

J. Gtr.

A. Bass

Tape Smp. Brs

Solo

42

44

Fl.

Perc.

A. Bass

Solo

46

Fl.

Perc.

A. Bass

Solo

48

Fl.

Perc.

A. Bass

Solo

50

Fl.

Perc.

A. Bass

Solo

52

Fl.

Alto Sax.

Alto Sax.

Ten. Sax.

Bari. Sax.

Bar. Tpt.

Tbn.

Perc.

A. Bass

Tape Smp. Brs

Solo

54

Fl.

Alto Sax.

Alto Sax.

Ten. Sax.

Bari. Sax.

Bar. Tpt.

Tbn.

Perc.

A. Bass

Tape Smp. Brs

Solo

56

Fl.

Alto Sax.

Alto Sax.

Ten. Sax.

Bari. Sax.

Bar. Tpt.

Tbn.

Perc.

A. Bass

Tape Smp. Brs

Solo

58

Fl.

Alto Sax.

Alto Sax.

Ten. Sax.

Bari. Sax.

Bar. Tpt.

Tbn.

Perc.

A. Bass

Tape Smp. Brs

Solo

59

Fl.

Alto Sax.

Alto Sax.

Ten. Sax.

Bari. Sax.

Bar. Tpt.

Tbn.

Perc.

A. Bass

Tape Smp. Brs

Solo

60

Fl.

Alto Sax.

Alto Sax.

Ten. Sax.

Bar. Tpt.

Tbn.

Perc.

A. Bass

Tape Smp. Brs

Solo

61

Fl.

Alto Sax.

Alto Sax.

Ten. Sax.

Bari. Sax.

Bar. Tpt.

Tbn.

Perc.

A. Bass

Tape Smp. Brs

Solo

62

Fl.

Alto Sax.

Alto Sax.

Ten. Sax.

Bari. Sax.

Bar. Tpt.

Tbn.

Perc.

A. Bass

Tape Smp. Brs

Solo

63

Fl.

Alto Sax.

Alto Sax.

Ten. Sax.

Bari. Sax.

Bar. Tpt.

Tbn.

Perc.

A. Bass

Tape Smp. Brs

Solo

65

Fl.

Alto Sax.

Alto Sax.

Ten. Sax.

Bari. Sax.

Bar. Tpt.

Tbn.

Perc.

A. Bass

Tape Smp. Brs

Solo

67

Fl.

Alto Sax.

Alto Sax.

Ten. Sax.

Bari. Sax.

Bar. Tpt.

Tbn.

Perc.

A. Bass

Tape Smp. Brs

Solo

69

Fl.

Alto Sax.

Alto Sax.

Ten. Sax.

Bari. Sax.

Bar. Tpt.

Tbn.

Perc.

A. Bass

Tape Smp. Brs

Solo

71

Fl.

Alto Sax.

Alto Sax.

Ten. Sax.

Bari. Sax.

Bar. Tpt.

Tbn.

Perc.

A. Bass

Tape Smp. Brs

Solo

72

Fl.

Alto Sax.

Alto Sax.

Ten. Sax.

Bari. Sax.

Tbn.

Perc.

A. Bass

Tape Smp. Brs

Solo

73

Fl.

Alto Sax.

Alto Sax.

Ten. Sax.

Bari. Sax.

Tbn.

Perc.

A. Bass

Tape Smp. Brs

Solo

75

Alto Sax.

Alto Sax.

Ten. Sax.

Bari. Sax.

Tbn.

Perc.

J. Gtr.

A. Bass

Tape Smp. Brs

Solo

77

Perc.

J. Gtr.

A. Bass

Solo

79

Perc.

J. Gtr.

A. Bass

Solo

81

Alto Sax.

Bari. Sax.

Perc.

J. Gtr.

A. Bass

Tape Smp. Brs

Solo

83

85

Alto Sax.

Alto Sax.

Ten. Sax.

Bari. Sax.

Bar. Tpt.

Tbn.

Perc.

J. Gtr.

A. Bass

Tape Smp. Brs

Solo

87

90

Alto Sax.

Alto Sax.

Ten. Sax.

Bari. Sax.

Perc.

J. Gtr.

A. Bass

Tape Smp. Brs

Solo

92

Perc.

J. Gtr.

A. Bass

Solo

94

Alto Sax.

Bari. Sax.

Perc.

J. Gtr.

A. Bass

Solo

97

Alto Sax.

Alto Sax.

Ten. Sax.

Bari. Sax.

Perc.

J. Gtr.

A. Bass

Solo

100

Alto Sax.

Alto Sax.

Ten. Sax.

Bari. Sax.

Tbn.

Perc.

J. Gtr.

A. Bass

Tape Smp. Brs

Solo

102

Alto Sax.

Alto Sax.

Ten. Sax.

Bari. Sax.

Bar. Tpt.

Tbn.

Perc.

J. Gtr.

A. Bass

Tape Smp. Brs

Solo

103

105

Alto Sax.

Alto Sax.

Ten. Sax.

Bari. Sax.

Tbn.

Perc.

J. Gtr.

A. Bass

Tape Smp. Brs

Solo

Detailed description of the musical score: The score is for measures 105 and 106. Measure 105 is marked with a '105' above the first staff. The Alto Sax. part (top two staves) plays a half note chord of G#4 and A#4 in measure 105, and a half note chord of B#4 and C#5 in measure 106. The Ten. Sax. part plays a half note G3 in measure 105 and a half note G3 in measure 106. The Bari. Sax. part has a whole rest in measure 105 and a whole rest in measure 106. The Tbn. part plays a quarter rest in measure 105, followed by eighth notes G#2, A#2, B#2, and C#3 in measure 106, and a quarter rest in measure 107. The Perc. part has a whole rest in measure 105 and a half note G2 in measure 106. The J. Gtr. part plays a half note G2 in measure 105 and a half note G#2 in measure 106. The A. Bass part plays a half note G2 in measure 105 and a half note G2 in measure 106. The Tape Smp. Brs part plays a quarter rest in measure 105, followed by eighth notes G#2, A#2, B#2, and C#3 in measure 106, and a quarter rest in measure 107. The Solo part has a complex multi-measure rest in measure 105, with a key signature change from G# to G natural, and a quarter rest in measure 106.

106

107

Alto Sax.

Alto Sax.

Ten. Sax.

Bari. Sax.

Bar. Tpt.

Tbn.

Perc.

J. Gtr.

A. Bass

Tape Smp. Brs

Solo

Detailed description of the musical score: The score is for a jazz ensemble. It begins at measure 107. The instruments are: Alto Sax (two parts), Tenor Sax, Baritone Sax, Baritone Trumpet, Trombone, Percussion, Jazz Guitar, Acoustic Bass, Tape Samples/Brushes, and Solo. The music is in 4/4 time. The Alto Sax parts play a melodic line with eighth and quarter notes. The Tenor Sax and Baritone Sax parts play similar melodic lines. The Baritone Trumpet and Trombone parts play a rhythmic pattern of eighth notes. The Percussion part features a complex rhythmic pattern with accents and triplets. The Jazz Guitar part plays a melodic line with eighth and quarter notes. The Acoustic Bass part plays a rhythmic pattern with triplets. The Tape Samples/Brushes part plays a melodic line with eighth and quarter notes. The Solo part plays a melodic line with eighth and quarter notes.

108

110

Alto Sax.

Bari. Sax.

Bar. Tpt.

Tbn.

Perc.

J. Gtr.

A. Bass

Tape Smp. Brs

Solo

112

Alto Sax.

Bari. Sax.

Bar. Tpt.

Tbn.

Perc.

J. Gtr.

A. Bass

Tape Smp. Brs

Solo

114

Alto Sax.

Bari. Sax.

Bar. Tpt.

Perc.

J. Gtr.

A. Bass

Tape Smp. Brs

Solo

Detailed description of the musical score: The score is for page 54, measures 114 and 115. The Alto Saxophone part in measure 114 plays a melodic line with eighth and quarter notes. The Bari. Saxophone part is mostly silent, with a final note in measure 115. The Baritone Trumpet part has a triplet of eighth notes in measure 115. The Percussion part features a complex rhythmic pattern with various note values and rests. The Jazz Guitar part has a long note in measure 114 and a few notes in measure 115. The Alto Bass part has a melodic line with a triplet in measure 115. The Tape Samples Brass part plays a melodic line similar to the Alto Saxophone. The Solo part consists of a complex chordal accompaniment with many notes and accidentals.

116

Bari. Sax.

Bar. Tpt.

Tbn.

Perc.

A. Bass

Tape Smp. Brs

Solo

117

Bar. Tpt.

Tbn.

Perc.

A. Bass

Tape Smp. Brs

Solo

Flute

Onbekende Big Band Songs Diversen - Bill Bailey

♩ = 200,000000 ♩ = 185,005890

2

7 36

46

49

53

57

60

63

66

69

V.S.

2

Flute

73

43

118

2

Onbekende Big Band Songs Diversen - Bill Bailey

Alto Saxophone

♩ = 200,000000 ♩ = 185,005890

5

8 **6**

18

25 **3**

34

40 **8**

52

58

61

Alto Saxophone

65

72

82

89

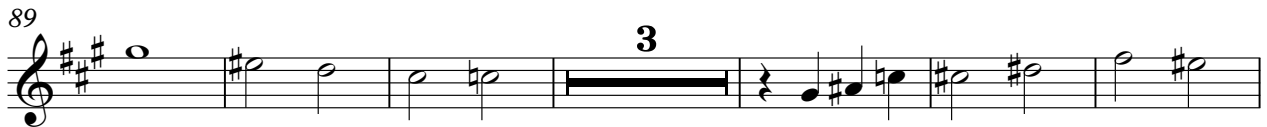

98

104

109

113

118

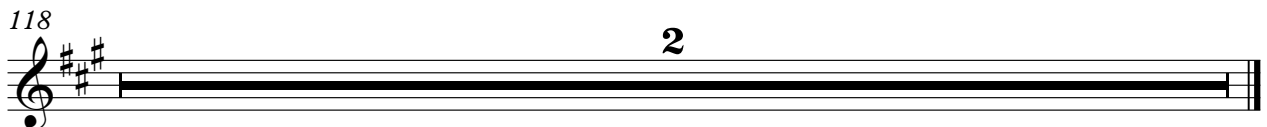

Alto Saxophone

Onbekende Big Band Songs Diversen - Bill Bailey

♩ = 200,000000 ♩ = 185,005890

5

11 8

26 5

38

44 8

55

62

70

73 8

2

Alto Saxophone

84

97

104

108

118

Tenor Saxophone

Onbekende Big Band Songs Diversen - Bill Bailey

♩ = 200,000000 ♪ = 185,005890

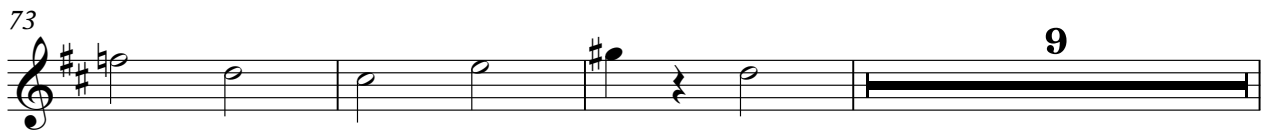
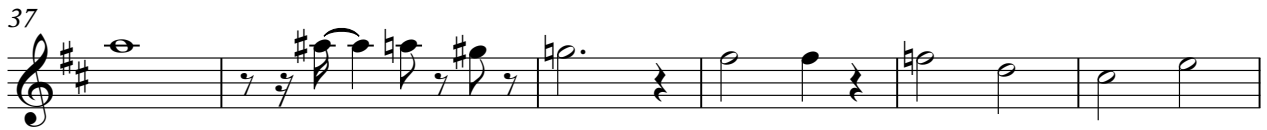
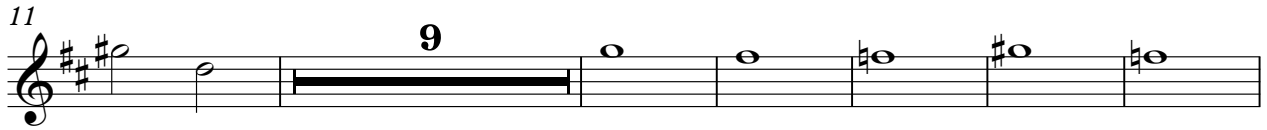

Tenor Saxophone

85

5

97

5

104

5

108

8

118

2

♩ = 200,000000 ♪ = 185,005890

5

8

18

24

33

39

52

55

Baritone Saxophone

61

68

73

83

90

99

105

110

115

Baroque Trumpet

Onbekende Big Band Songs Diversen - Bill Bailey

♩ = 200,000000 ♩ = 185,005890

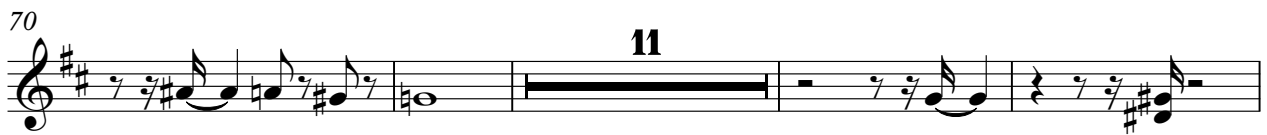
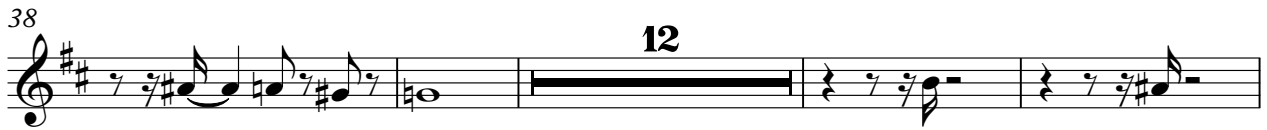
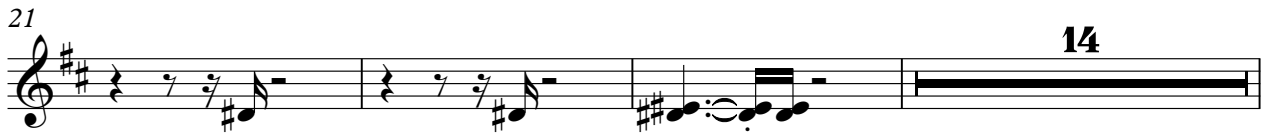
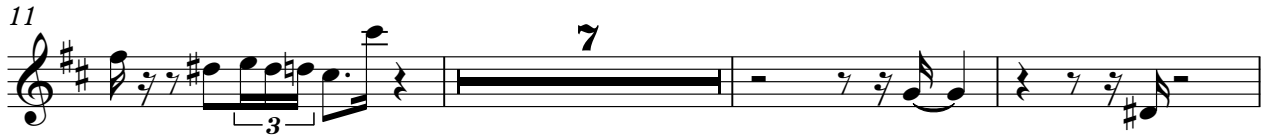

Baroque Trumpet

102

108

115

118

Trombone

Onbekende Big Band Songs Diversen - Bill Bailey

♩ = 200,000000 ♪ = 185,005890

69

73

83

88

104

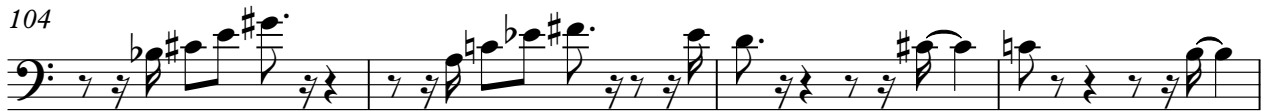

108

113

118

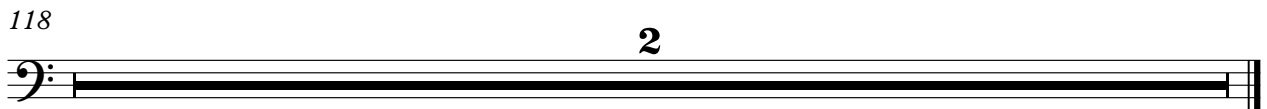

2

Onbekende Big Band Songs Diversen - Bill Bailey

Percussion

♩ = 200,000000 ♩ = 185,005890

V.S.

2

Percussion

40

43

46

49

52

55

58

61

64

67

Percussion

70

73

76

81

85

89

94

99

102

105

V.S.

4

Percussion

108

112

115

118

2

♩ = 200,000000 ♩ = 185,005890
0524BILL

2

7

4

15

20

24

29

34

39

33

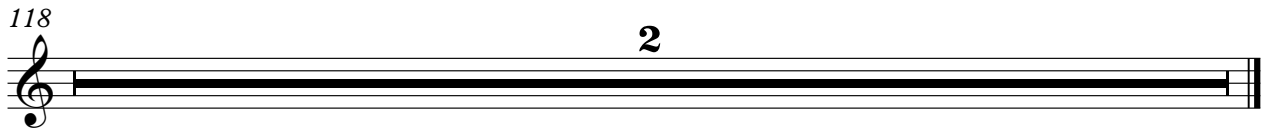
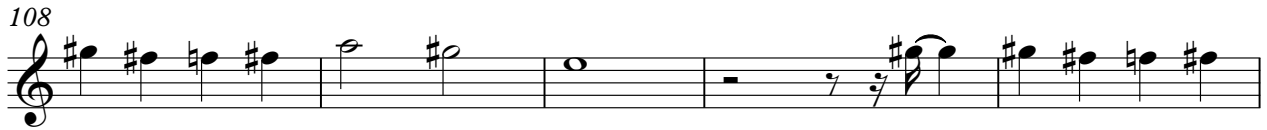

Onbekende Big Band Songs Diversen - Bill Bailey

Acoustic Bass

♩ = 200,000000 ♩ = 185,005890

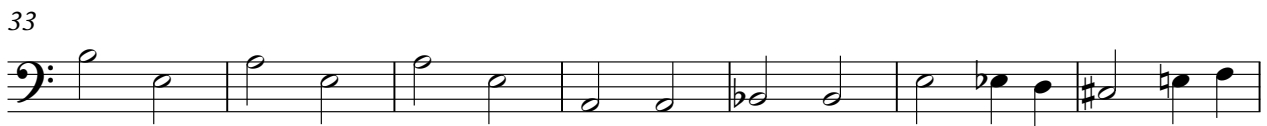
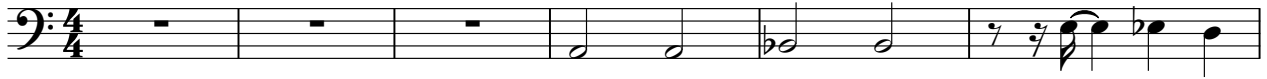

V.S.

62

67

72

77

83

90

97

104

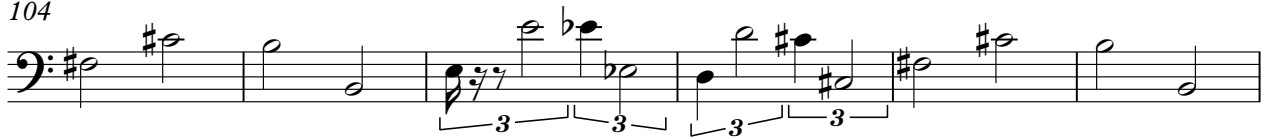

110

115

118

2

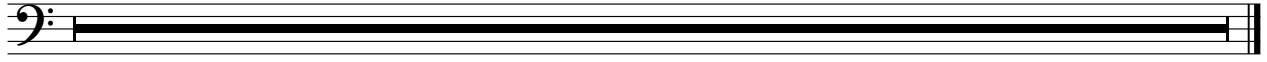

Tape Sampler Keyboard [Brass]

Onbekende Big Band Songs Diversen - Bill Bailey

$\text{♩} = 200,000000$ $\text{♩} = 185,005890$

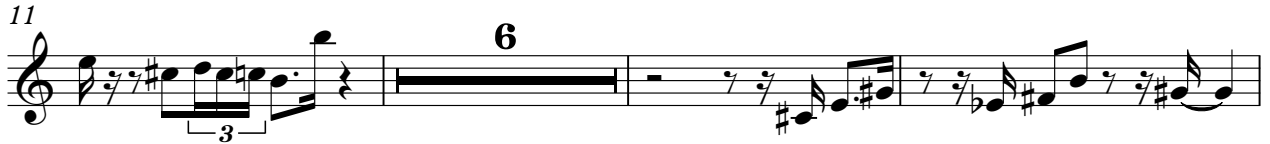
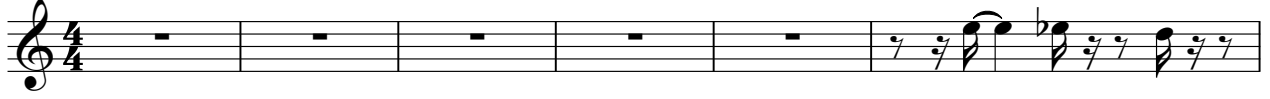

52

57

61

66

72

75

84

90

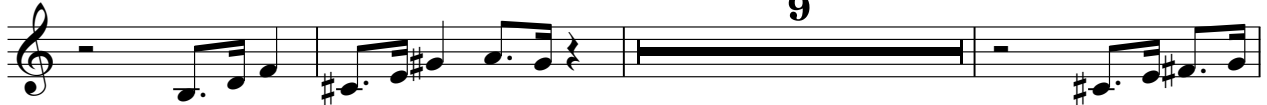

102

106

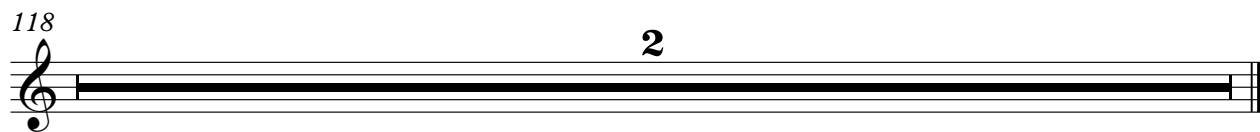

Solo

Onbekende Big Band Songs Diversen - Bill Bailey

♩ = 200,000000 ♩ = 185,005890

7

12

17

23

28

32

37

41

44

48

54

58

62

66

72

77

81

86

91

95

101

104

108

112

115

118

2