

Onbekende Big Band SongsDiversen - Four Brothers

♩ = 207,003616

ALTO SAX

TENOR SAX

TENOR SAX

BARITONSAX

TRUMPET

TUBA

DRUMS

♩ = 207,003616

ACOU BASS

5

ALTO SAX

TENOR SAX

TENOR SAX

BARITONSAX

TRUMPET

TUBA

DRUMS

ACOU BASS

7

9

10

12

14

ALTO SAX

TENOR SAX

TENOR SAX

BARITONSAX

TRUMPET

TUBA

DRUMS

ACOU BASS

16

ALTO SAX

TENOR SAX

TENOR SAX

BARITONSAX

TRUMPET

TUBA

DRUMS

ACOU BASS

18

ALTO SAX

TENOR SAX

TENOR SAX

BARITONSAX

TRUMPET

TUBA

DRUMS

ACOU BASS

20

ALTO SAX

TENOR SAX

TENOR SAX

BARITONSAX

DRUMS

ACOU BASS

22

ALTO SAX

TENOR SAX

TENOR SAX

BARITONSAX

TRUMPET

TUBA

DRUMS

ACOU BASS

24

ALTO SAX

TENOR SAX

TENOR SAX

BARITONSAX

DRUMS

ACOU BASS

26

28

30

ALTO SAX

TENOR SAX

TENOR SAX

BARITONSAX

TRUMPET

TUBA

DRUMS

ACOU BASS

32

ALTO SAX

TENOR SAX

TENOR SAX

BARITONSAX

TRUMPET

TUBA

DRUMS

ACOU BASS

34

ALTO SAX

TENOR SAX

TENOR SAX

BARITONSAX

TRUMPET

TUBA

DRUMS

ACOU BASS

36

TRUMPET

TUBA

DRUMS

ACOU BASS

38

TRUMPET

TUBA

DRUMS

ACOU BASS

40

TRUMPET

TUBA

DRUMS

ACOU BASS

41

TRUMPET

TUBA

DRUMS

ACOU BASS

42

TRUMPET

TUBA

DRUMS

ACOU BASS

44

TRUMPET

TUBA

DRUMS

ACOU BASS

46

TRUMPET

TUBA

DRUMS

ACOU BASS

48

TRUMPET

TUBA

DRUMS

ACOU BASS

50

ALTO SAX

TENOR SAX

TENOR SAX

BARITONSAX

TRUMPET

TUBA

DRUMS

ACOU BASS

52

ALTO SAX

TENOR SAX

TENOR SAX

BARITONSAX

DRUMS

ACOU BASS

54

ALTO SAX

TENOR SAX

TENOR SAX

BARITONSAX

TRUMPET

TUBA

DRUMS

ACOU BASS

56

58

60

TRUMPET

TUBA

DRUMS

ACOU BASS

62

TRUMPET

TUBA

DRUMS

ACOU BASS

64

TRUMPET

TUBA

DRUMS

ACOU BASS

66

ALTO SAX

TRUMPET

TUBA

DRUMS

ACOU BASS

68

ALTO SAX

TENOR SAX

TRUMPET

TUBA

DRUMS

ACOU BASS

70

TENOR SAX

TENOR SAX

TRUMPET

TUBA

DRUMS

ACOU BASS

72

TENOR SAX

BARITONSAX

TRUMPET

TUBA

DRUMS

ACOU BASS

74

ALTO SAX

TENOR SAX

TENOR SAX

BARITONSAX

TRUMPET

TUBA

DRUMS

ACOU BASS

76

ALTO SAX

TENOR SAX

TENOR SAX

BARITONSAX

DRUMS

79

ALTO SAX

TENOR SAX

TENOR SAX

BARITONSAX

TRUMPET

TUBA

DRUMS

ACOU BASS

81

ALTO SAX

TENOR SAX

TENOR SAX

BARITONSAX

TRUMPET

TUBA

DRUMS

ACOU BASS

83

ALTO SAX

TENOR SAX

TENOR SAX

BARITONSAX

TRUMPET

TUBA

DRUMS

ACOU BASS

ALTO SAX

Onbekende Big Band Songs Diversen - Four Brothers

♩ = 207,003616

5

9

13

17

21

25

28

32

15

50

54

57

67

75

78

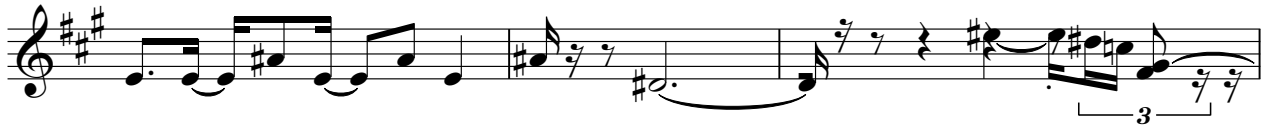

81

Onbekende Big Band Songs Diversen - Four Brothers

TENOR SAX

♩ = 207,003616

5

9

13

17

21

25

28

31

33

16

51

55

59

75

78

81

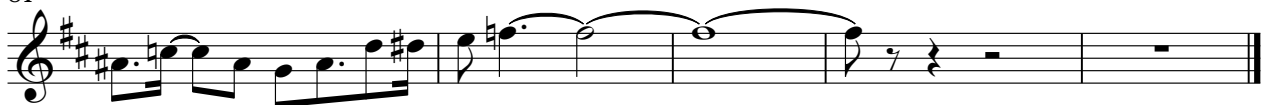

TENOR SAX

Onbekende Big Band Songs Diversen - Four Brothers

♩ = 207,003616

5

9

13

17

21

25

29

32

16

51

55

59

75

79

82

BARITONSAX

Onbekende Big Band Songs Diversen - Four Brothers

♩ = 207,003616

5

8

11

14

18

22

26

30

33

16

Onbekende Big Band Songs Diversen - Four Brothers

TRUMPET

♩ = 207,003616

V.S.

49

3

55

3

61

64

3

67

72

3

79

2

TUBA

54

3

60

63

66

72

3

79

DRUMS

Onbekende Big Band Songs Diversen - Four Brothers

♩ = 207,003616

6

9

12

14

16

18

21

24

26

V.S.

DRUMS

28

30

33

35

37

39

41

43

46

49

DRUMS

51

54

57

59

62

65

67

69

71

74

V.S.

4

# DRUMS

79

82

83

ACOU BASS

Onbekende Big Band Songs Diversen - Four Brothers

♩ = 207,003616

7

12

16

20

24

28

31

34

37

V.S.

40

44

47

50

54

58

61

65

69

74

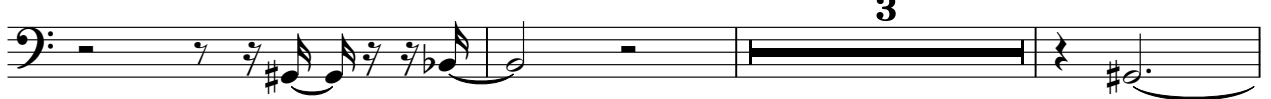

80

