

Onbekende Big Band Songs Diversen - Jazz Big Band D

♩ = 92,000549

The musical score is arranged in two systems. The first system includes:

- BASS DRUM**: Two staves, both showing rests in the first two measures and a quarter note followed by a half note in the third measure.
- CLOSED H.H.**: Two staves, both showing rests in the first two measures and a series of eighth notes with 'x' marks in the third measure.
- HI CONGA**: Two staves, both showing rests in the first two measures and a rhythmic pattern of eighth notes with triplets in the third measure.
- ACOU BASS**: Two staves, both showing rests in the first two measures and a quarter note followed by a half note in the third measure.

The second system includes:

- BRASS 1**: Two staves, both showing rests in the first two measures and a rhythmic pattern of eighth notes in the third measure.

A tempo marking $\text{♩} = 92,000549$ is repeated between the two systems.

4

BASS DRUM

BASS DRUM

CLOSED H.H

CLOSED H.H

HI CONGA

HI CONGA

ACOU BASS

ACOU BASS

A.PIANO 3

BRASS 1

BRASS 1

A.PIANO 2

6

SNARE DRUM

SNARE DRUM

BASS DRUM

BASS DRUM

CLOSED H.H

CLOSED H.H

HI CONGA

HI CONGA

ACOU BASS

ACOU BASS

A.PIANO 3

BRASS 1

BRASS 1

A.PIANO 2

8

SNARE DRUM

SNARE DRUM

BASS DRUM

BASS DRUM

CLOSED H.H

CLOSED H.H

HI CONGA

HI CONGA

ACOU BASS

ACOU BASS

A.PIANO 1

A.PIANO 3

BRASS 1

BRASS 1

A.PIANO 3

A.PIANO 2

10

BASS DRUM

BASS DRUM

CLOSED H.H

CLOSED H.H

HI CONGA

HI CONGA

ACOU BASS

ACOU BASS

A.PIANO 3

BRASS 1

BRASS 1

A.PIANO 2

11

SNARE DRUM

SNARE DRUM

BASS DRUM

BASS DRUM

CLOSED H.H

CLOSED H.H

ACOU BASS

ACOU BASS

A.PIANO 3

BRASS 1

BRASS 1

A.PIANO 2

13

BASS DRUM

BASS DRUM

CLOSED H.H

CLOSED H.H

ACOU BASS

ACOU BASS

A.PIANO 3

BRASS 1

BRASS 1

A.PIANO 2

14

BASS DRUM

BASS DRUM

CLOSED H.H

CLOSED H.H

ACOU BASS

ACOU BASS

A.PIANO 3

BRASS 1

BRASS 1

A.PIANO 2

Detailed description of the musical score: The score is for measures 14 and 15. The top two staves are Bass Drum, showing a rhythmic pattern of eighth notes and rests. The next two staves are Closed H.H., showing a pattern of eighth notes with 'x' marks above them. The fifth and sixth staves are Acoustic Bass, featuring a triplet of eighth notes in measure 14 and another triplet in measure 15. The seventh staff is Piano 3, with chords and eighth notes. The eighth and ninth staves are Brass 1, with a melodic line starting in measure 15. The tenth staff is Piano 2, with chords and eighth notes.

15

BASS DRUM

BASS DRUM

CLOSED H.H

CLOSED H.H

ACOU BASS

ACOU BASS

A.PIANO 3

BRASS 1

BRASS 1

A.PIANO 2

16

BASS DRUM

BASS DRUM

CLOSED H.H

CLOSED H.H

ACOU BASS

ACOU BASS

A.PIANO 3

BRASS 1

BRASS 1

A.PIANO 2

Detailed description of the musical score: The score is for page 10, starting at measure 16. It features six systems of staves. The first two systems are for Bass Drum, each with a single staff. The next two systems are for Closed Hi-Hat, each with a single staff. The fifth system is for Acoustic Bass, with two staves. The sixth system is for Piano 3, with one staff. The seventh system is for Brass 1, with two staves. The eighth system is for Piano 2, with one staff. The Bass Drum and Acoustic Bass parts include triplets and sextuplets. The Piano 3 part consists of chords. The Brass 1 parts have melodic lines with triplets. The Piano 2 part has a steady chordal accompaniment.

17

SNARE DRUM

SNARE DRUM

BASS DRUM

BASS DRUM

CLOSED H.H

CLOSED H.H

ACOU BASS

ACOU BASS

A.PIANO 3

BRASS 1

BRASS 1

A.PIANO 2

18

SNARE DRUM

SNARE DRUM

BASS DRUM

BASS DRUM

CLOSED H.H

CLOSED H.H

ACOU BASS

ACOU BASS

A.PIANO 3

BRASS 1

BRASS 1

A.PIANO 2

19

21

SNARE DRUM

SNARE DRUM

BASS DRUM

BASS DRUM

CLOSED H.H

CLOSED H.H

ACOU BASS

ACOU BASS

A.PIANO 3

BRASS 1

BRASS 1

A.PIANO 2

22

SNARE DRUM

SNARE DRUM

BASS DRUM

BASS DRUM

CLOSED H.H

CLOSED H.H

ACOU BASS

ACOU BASS

A.PIANO 3

BRASS 1

BRASS 1

A.PIANO 2

24

SNARE DRUM

SNARE DRUM

BASS DRUM

BASS DRUM

CLOSED H.H

CLOSED H.H

ACOU BASS

ACOU BASS

A.PIANO 3

A.PIANO 2

Detailed description of the musical score: The score is for measures 24 and 25. It consists of ten staves. The first four staves are for percussion: two snare drums (top two), two bass drums (middle two), and two closed hi-hats (bottom two). The snare and bass drum parts have a consistent rhythmic pattern: a snare hit followed by a bass drum hit on the next eighth note, with a quarter rest on the following eighth note. The hi-hat parts consist of a steady eighth-note pattern marked with 'x'. The fifth and sixth staves are for acoustic bass, both playing the same melodic line in bass clef. The seventh and eighth staves are for piano, both playing the same melodic line in treble clef. The piano parts include a triplet of eighth notes in the first measure of each staff.

26

SNARE DRUM

SNARE DRUM

BASS DRUM

BASS DRUM

CLOSED H.H

CLOSED H.H

ACOU BASS

ACOU BASS

A.PIANO 3

A.PIANO 2

28

SNARE DRUM

SNARE DRUM

BASS DRUM

BASS DRUM

CLOSED H.H

CLOSED H.H

ACOU BASS

ACOU BASS

A.PIANO 3

A.PIANO 2

30

SNARE DRUM

SNARE DRUM

BASS DRUM

BASS DRUM

CLOSED H.H

CLOSED H.H

ACOUBASS

ACOUBASS

A.PIANO 1

A.PIANO 3

A.PIANO 3

A.PIANO 2

32

SNARE DRUM

SNARE DRUM

BASS DRUM

BASS DRUM

CLOSED H.H

CLOSED H.H

ACOU BASS

ACOU BASS

A.PIANO 1

A.PIANO 3

A.PIANO 3

A.PIANO 2

33

SNARE DRUM

SNARE DRUM

BASS DRUM

BASS DRUM

CLOSED H.H

CLOSED H.H

ACOU BASS

ACOU BASS

A.PIANO 1

A.PIANO 3

A.PIANO 3

A.PIANO 2

34

BASS DRUM

BASS DRUM

CLOSED H.H

CLOSED H.H

ACOU BASS

ACOU BASS

A.PIANO 1

A.PIANO 3

35

SNARE DRUM

SNARE DRUM

BASS DRUM

BASS DRUM

CLOSED H.H

CLOSED H.H

ACOU BASS

ACOU BASS

A.PIANO 1

A.PIANO 3

36

SNARE DRUM

SNARE DRUM

BASS DRUM

BASS DRUM

CLOSED H.H

CLOSED H.H

ACOU BASS

ACOU BASS

A.PIANO 1

A.PIANO 3

37

SNARE DRUM

SNARE DRUM

BASS DRUM

BASS DRUM

CLOSED H.H

CLOSED H.H

ACOU BASS

ACOU BASS

A.PIANO 1

A.PIANO 3

38

SNARE DRUM

SNARE DRUM

BASS DRUM

BASS DRUM

CLOSED H.H

CLOSED H.H

ACOU BASS

ACOU BASS

A.PIANO 1

A.PIANO 3

BRASS 1

BRASS 1

A.PIANO 3

A.PIANO 2

40

SNARE DRUM

SNARE DRUM

BASS DRUM

BASS DRUM

CLOSED H.H

CLOSED H.H

ACOU BASS

ACOU BASS

A.PIANO 3

BRASS 1

BRASS 1

A.PIANO 2

42

SNARE DRUM

SNARE DRUM

BASS DRUM

BASS DRUM

CLOSED H.H

CLOSED H.H

ACOU BASS

ACOU BASS

A.PIANO 3

BRASS 1

BRASS 1

A.PIANO 2

44

SNARE DRUM

SNARE DRUM

BASS DRUM

BASS DRUM

CLOSED H.H

CLOSED H.H

ACOU BASS

ACOU BASS

A.PIANO 3

BRASS 1

BRASS 1

A.PIANO 2

45

SNARE DRUM

SNARE DRUM

BASS DRUM

BASS DRUM

CLOSED H.H

CLOSED H.H

ACOU BASS

ACOU BASS

A.PIANO 3

BRASS 1

BRASS 1

A.PIANO 2

46

SNARE DRUM

SNARE DRUM

BASS DRUM

BASS DRUM

CLOSED H.H

CLOSED H.H

ACOU BASS

ACOU BASS

A.PIANO 3

BRASS 1

BRASS 1

A.PIANO 2

SNARE DRUM

Onbekende Big Band Songs Diversen - Jazz Big Band D

♩ = 92,000549

5 2 2

12 4 3

19 2

25

30

35 3 6

40 3

44

SNARE DRUM

Onbekende Big Band Songs Diversen - Jazz Big Band D

♩ = 92,000549

5 2 2

12 4 3

19 2

25

30

35 3 6

40 3

44

BASS DRUM

Onbekende Big Band Songs Diversen - Jazz Big Band D

♩ = 92,000549

2

7

11

15

19

23

27

31

35

39

V.S.

2

BASS DRUM

43

45

BASS DRUM

Onbekende Big Band Songs Diversen - Jazz Big Band D

♩ = 92,000549

2

7

11

15

19

23

27

31

35

39

V.S.

2

BASS DRUM

43

45

CLOSED H.H

Onbekende Big Band SongsDiversen - Jazz Big Band D

♩ = 92,000549

6

11

14

16

18

21

24

27

30

V.S.

2

CLOSED H.H

33

36

39

42

45

CLOSED H.H

Onbekende Big Band SongsDiversen - Jazz Big Band D

♩ = 92,000549

6

11

14

16

18

21

24

27

30

V.S.

2

CLOSED H.H

33

36

39

42

45

HI CONGA

Onbekende Big Band Songs Diversen - Jazz Big Band D

♩ = 92,000549

5

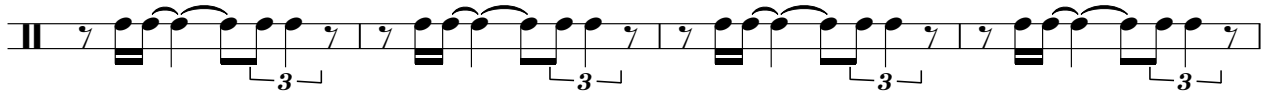

9

HI CONGA

Onbekende Big Band Songs Diversen - Jazz Big Band D

♩ = 92,000549

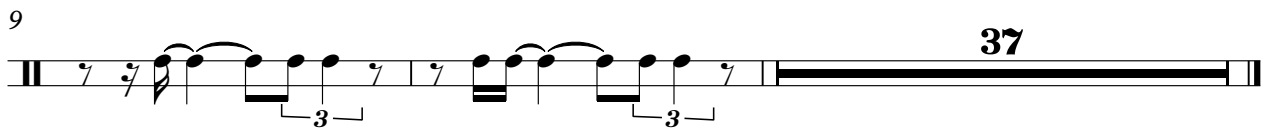
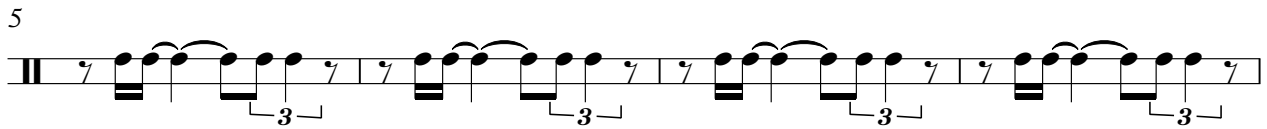

ACOU BASS

Onbekende Big Band Songs Diversen - Jazz Big Band D

♩ = 92,000549

2

6

10

13

16

19

22

25

29

33

V.S.

2

ACOU BASS

37

41

44

ACOU BASS

Onbekende Big Band Songs Diversen - Jazz Big Band D

♩ = 92,000549

2

6

10

13

16

19

22

25

29

33

V.S.

2

ACOU BASS

37

41

44

A.PIANO 1

Onbekende Big Band SongsDiversen - Jazz Big Band D

♩ = 92,000549

8 21

32

34

35

36

38

♩ = 92,000549

2

6

10

13

16

19

22

25

28

V.S.

30

33

41

44

46

BRASS 1

♩ = 92,000549

5

9

13

16

19

22

15

40

43

45

BRASS 1

♩ = 92,000549

5

9

13

16

19

22

40

43

45

♩ = 92,000549

8 21

32

34

6 6

35

3 6 6 3

36

3 3

38

9

A.PIANO 2

♩ = 92,000549

2

6

10

13

16

19

22

25

28

30

V.S.

