

Onbekende Big Band SongsDiversen - Some Band

♩ = 160,000000

TROMBONE

TROMBONE

TUBA

DRUMS

ACOU BASS

♩ = 160,000000

MT TRUMPET

SYNBASS 1

A.PIANO 1

A.PIANO 1

A.PIANO 2

5

TROMBONE

TROMBONE

TUBA

DRUMS

ACOU BASS

MT TRUMPET

SYNBASS 1

A.PIANO 1

A.PIANO 1

A.PIANO 2

8

11

14

17

20

TROMBONE

TROMBONE

TUBA

DRUMS

ACOU BASS

MT TRUMPET

SYNBRASS 1

A.PIANO 2

23

TROMBONE

TROMBONE

TUBA

DRUMS

ACOU BASS

MT TRUMPET

SYNBRASS 1

A.PIANO 1

A.PIANO 1

A.PIANO 2

27 5

TROMBONE

TROMBONE

TUBA

DRUMS

ACOU BASS

MT TRUMPET

SYNBASS 1

A.PIANO 1

A.PIANO 1

A.PIANO 2

30

TROMBONE

TROMBONE

TUBA

DRUMS

ACOU BASS

MT TRUMPET

SYNBASS 1

A.PIANO 1

A.PIANO 1

A.PIANO 2

33

36

39

TRUMPET

TROMBONE

TROMBONE

TUBA

DRUMS

ACOU BASS

MT TRUMPET

SYNBRASS 1

A.PIANO 1

A.PIANO 1

A.PIANO 2

43

TRUMPET

TROMBONE

TROMBONE

TUBA

DRUMS

ACOU BASS

SYNBRASS 1

A.PIANO 1

A.PIANO 1

A.PIANO 2

47

TRUMPET

TROMBONE

TROMBONE

TUBA

DRUMS

ACOU BASS

SYNBRASS 1

A.PIANO 1

A.PIANO 1

A.PIANO 2

50

DRUMS

ACOU BASS

A.PIANO 1

A.PIANO 1

A.PIANO 2

53

DRUMS

ACOU BASS

A.PIANO 1

A.PIANO 1

A.PIANO 2

55

TRUMPET

TROMBONE

TROMBONE

TUBA

DRUMS

ACOU BASS

SYNBRASS 1

A.PIANO 1

A.PIANO 1

A.PIANO 2

58

TRUMPET

TROMBONE

TROMBONE

TUBA

DRUMS

ACOU BASS

SYNBRASS 1

A.PIANO 2

62

TRUMPET

TROMBONE

TROMBONE

TUBA

DRUMS

ACOU BASS

MT TRUMPET

SYNBASS 1

A.PIANO 1

A.PIANO 1

A.PIANO 2

66

TROMBONE

TROMBONE

TUBA

DRUMS

ACOU BASS

MT TRUMPET

SYNBASS 1

A.PIANO 1

A.PIANO 1

A.PIANO 2

70

TROMBONE

TROMBONE

TUBA

DRUMS

ACOU BASS

MT TRUMPET

SYNBASS 1

A.PIANO 2

74

TRUMPET

TROMBONE

TROMBONE

TUBA

DRUMS

ACOU BASS

MT TRUMPET

SYNBASS 1

A.PIANO 2

77

TRUMPET

TROMBONE

TROMBONE

TUBA

DRUMS

ACOU BASS

SYNBASS 1

A.PIANO 1

A.PIANO 2

TRUMPET

Onbekende Big Band SongsDiversen - Some Band

♩ = 160,000000 **40**

44

49 **6**

58

62 **9**

75

TROMBONE

Onbekende Big Band Songs Diversen - Some Band

♩ = 160,000000

7

12

17

21

25

29

34

38

43

V.S.

TROMBONE

48

6

57

61

4

70

74

TROMBONE

Onbekende Big Band Songs Diversen - Some Band

♩ = 160,000000

7

12

17

22

27

32

37

42

46

55

60

69

73

76

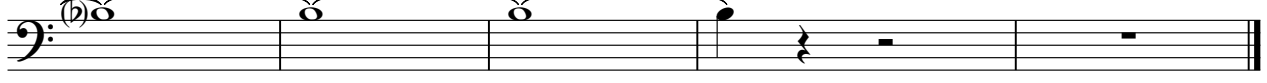

Onbekende Big Band Songs Diversen - Some Band

TUBA

♩ = 160,000000

V.S.

2

TUBA

49

59

64

72

75

DRUMS

♩ = 160,000000

5

9

13

17

21

25

29

33

37

V.S.

DRUMS

41

45

49

54

58

62

66

70

74

77

Onbekende Big Band Songs Diversen - Some Band

ACOU BASS

♩ = 160,000000

2

7

13

18

22

27

32

37

42

46

V.S.

51

55

59

63

68

73

77

MT TRUMPET

Onbekende Big Band Songs Diversen - Some Band

♩ = 160,000000

4

9

14

18

23

28

32

36

39

23

2

MT TRUMPET

64

68

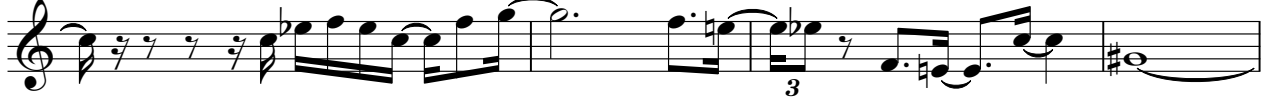

72

6

SYNBRASS 1

Onbekende Big Band Songs Diversen - Some Band

♩ = 160,000000

2

5

7

10

13

16

18

21

23

26

V.S.

29

32

35

37

40

44

47

56

59

62

66

70

73

76

Onbekende Big Band Songs Diversen - Some Band

A.PIANO 1

♩ = 160,000000

8

12

16

26

30

42

45

2

A:PIANO 1

48

50

52

53

54

65

69

Onbekende Big Band Songs Diversen - Some Band

A.PIANO 1

♩ = 160,000000

2

A:PIANO 1

48

50

52

53

54

65

68

♩ = 160,000000

2

7

13

18

22

27

32

37

41

45

3

3

V.S.

50

3

54

58

62

66

70

74

77
