

Onbekende Blue Grass Songs Diversen - Blue Grass 1

♩ = 140,000473

DRUMS

STEEL GTR

BANJO

ACOU BASS

Detailed description of the first system: This system contains measures 1 through 4. The Drums part shows a steady 4/4 rhythm with 'x' marks above the staff indicating cymbal hits on the 2nd, 4th, 6th, and 8th measures. The Steel Guitar part begins in measure 2 with a complex chordal texture. The Banjo part is highly technical, featuring numerous triplets and specific fingerings (0, 2, 3, 5) across all four measures. The Acoustic Bass part provides a simple harmonic foundation with a single note in measure 2.

♩ = 140,000473

VIOLIN

A.PIANO 1

Detailed description of the second system: This system contains measures 5 through 8. Both the Violin and A. PIANO 1 parts are silent, indicated by a horizontal line with a dash through it across all four measures.

3

DRUMS

STEEL GTR

BANJO

ACOU BASS

Detailed description of the third system: This system contains measures 9 through 12. The Drums part continues with the same 4/4 rhythm and cymbal hits. The Steel Guitar part has a more active role in measures 9 and 10. The Banjo part continues with its intricate triplet-based patterns and fingerings. The Acoustic Bass part remains simple, with a single note in measure 9.

5

DRUMS

STEEL GTR

BANJO

ACOU BASS

7

DRUMS

STEEL GTR

BANJO

ACOU BASS

9

DRUMS

STEEL GTR

BANJO

ACOU BASS

11

DRUMS

STEEL GTR

BANJO

ACOU BASS

13

DRUMS

STEEL GTR

BANJO

ACOU BASS

15

DRUMS

STEEL GTR

BANJO

ACOU BASS

17

DRUMS

STEEL GTR

BANJO

ACOU BASS

A.PIANO 1

19

DRUMS

STEEL GTR

BANJO

ACOU BASS

A.PIANO 1

21

DRUMS

STEEL GTR

BANJO

ACOU BASS

A.PIANO 1

23

DRUMS

STEEL GTR

BANJO

ACOU BASS

A.PIANO 1

25

DRUMS

STEEL GTR

BANJO

ACOU BASS

A.PIANO 1

27

DRUMS

STEEL GTR

BANJO

ACOU BASS

VIOLIN

29

DRUMS

STEEL GTR

BANJO

ACOU BASS

VIOLIN

31

DRUMS

STEEL GTR

BANJO

ACOU BASS

VIOLIN

33

DRUMS

STEEL GTR

BANJO

ACOU BASS

VIOLIN

35

DRUMS

STEEL GTR

BANJO

ACOU BASS

VIOLIN

DRUMS

Onbekende Blue Grass SongsDiversen - Blue Grass 1

♩ = 140,000473

V.S.

2

DRUMS

24

26

28

30

32

34

STEEL GTR

Onbekende Blue Grass Songs Diversen - Blue Grass 1

♩ = 140,000473

6

9

12

15

18

21

24

28

32

3/4

V.S.

2

STEEL GTR

35

Onbekende Blue Grass Songs Diversen - Blue Grass 1

BANJO

♩ = 140,000473

V.S.

2

BANJO

25

28

31

33

35

♩ = 140,000473

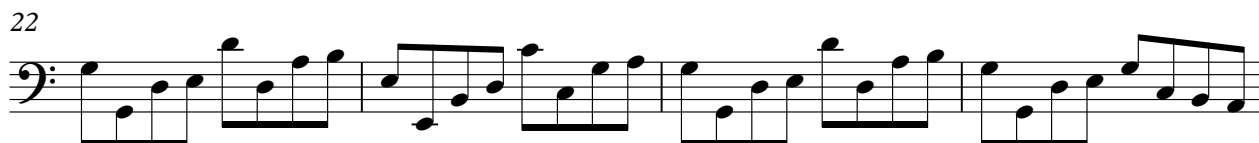

VIOLIN

Onbekende Blue Grass Songs Diversen - Blue Grass 1

♩ = 140,000473

25

29

31

33

♩ = 140,000473

16

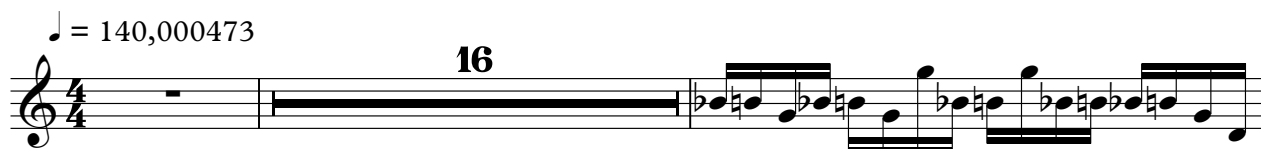

19

21

23

25

9

2

