

# Onbekende Blues SongsDiversen - Bluesy 01

♩ = 120,000000

SNARE DRUM

BASS DRUM

CLOSED H.H.

ACOU BASS

A.PIANO 3

4

SNARE DRUM

BASS DRUM

CLOSED H.H.

ACOU BASS

A.PIANO 3

A.PIANO 1

6

SNARE DRUM

BASS DRUM

CLOSED H.H

ACOU BASS

A.PIANO 3

A.PIANO 1

8

SNARE DRUM

BASS DRUM

CLOSED H.H

ACOU BASS

A.PIANO 3

A.PIANO 1

10

SNARE DRUM

BASS DRUM

CLOSED H.H

ACOU BASS

A.PIANO 3

A.PIANO 1

12

SNARE DRUM

BASS DRUM

CLOSED H.H

ACOU BASS

A.PIANO 3

A.PIANO 1

14

SNARE DRUM

BASS DRUM

CLOSED H.H

ACOU BASS

A.PIANO 3

A.PIANO 1

16

SNARE DRUM

BASS DRUM

CLOSED H.H

ACOU BASS

A.PIANO 3

A.PIANO 1

18

SNARE DRUM

BASS DRUM

CLOSED H.H

ACOU BASS

A.PIANO 3

A.PIANO 1

20

SNARE DRUM

BASS DRUM

CLOSED H.H

ACOU BASS

A.PIANO 3

A.PIANO 1

22

SNARE DRUM

BASS DRUM

CLOSED H.H

ACOU BASS

A.PIANO 3

A.PIANO 1

24

SNARE DRUM

BASS DRUM

CLOSED H.H

ACOU BASS

A.PIANO 3

A.PIANO 1

26

SNARE DRUM

BASS DRUM

CLOSED H.H

ACOU BASS

A.PIANO 3

A.PIANO 1

28

SNARE DRUM

BASS DRUM

CLOSED H.H

ACOU BASS

A.PIANO 3

A.PIANO 1

30

SNARE DRUM

BASS DRUM

CLOSED H.H

ACOU BASS

A.PIANO 3

A.PIANO 1

32

SNARE DRUM

BASS DRUM

CLOSED H.H

ACOU BASS

A.PIANO 3

A.PIANO 1

# SNARE DRUM

# Onbekende Blues SongsDiversen - Bluesy 01

♩ = 120,000000

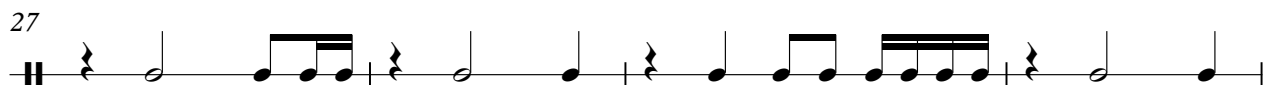

BASS DRUM

Onbekende Blues SongsDiversen - Bluesy 01

♩ = 120,000000

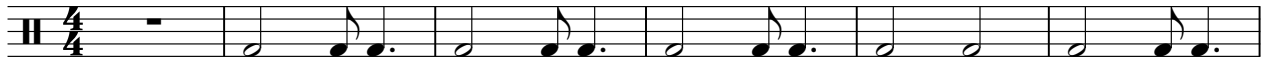

7

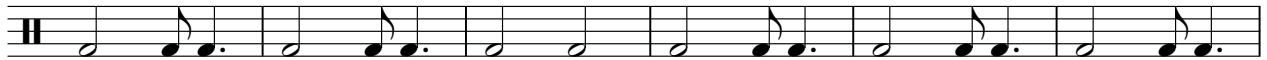

13

19

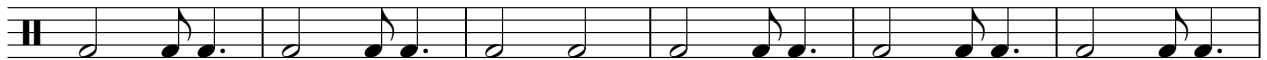

25

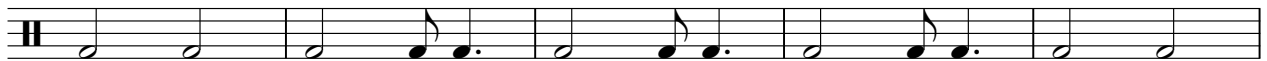

30

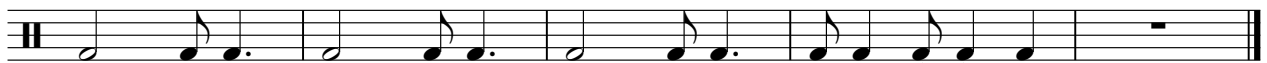

CLOSED H.H

Onbekende Blues SongsDiversen - Bluesy 01

♩ = 120,000000

4/4 - | x x x x x x x x | x x x x x x x x | x x x x x x x x | x x x x x x x x

6 | x x x x x x x x | x x x x x x x x | x x x x x x x x | x x x x x x x x

10 | x x x x x x x x | x x x x x x x x | x x x x x x x x | x x x x x x x x

14 | x x x x x x x x | x x x x x x x x | x x x x x x x x | x x x x x x x x

18 | x x x x x x x x | x x x x x x x x | x x x x x x x x | x x x x x x x x

22 | x x x x x x x x | x x x x x x x x | x x x x x x x x | x x x x x x x x

26 | x x x x x x x x | x x x x x x x x | x x x x x x x x | x x x x x x x x

30 | x x x x x x x x | x x x x x x x x | x x x x x x x x | x x x x x x x x

♩ = 120,000000

5

9

13

17

21

25

29

32

♩ = 120,000000

5

9

12

16

19

23

27

31

Onbekende Blues Songs Diversen - Bluesy 01

A.PIANO 1

♩ = 120,000000

3

7

10

13

15

17

19

21

24

27

V.S.

2

A.PIANO 1

30

32

