

Onbekende Blues Songs Diversen - Bluesy 02

$\text{♩} = 132,001587$

HIHATS

RIM SHOT

VIBRAPHONE

VIBRAPHONE

JAZZ GTR

ACOU BASS

FRETLESS

$\text{♩} = 132,001587$

E.PIANO 1

4

HIHATS

RIM SHOT

VIBRAPHONE

VIBRAPHONE

JAZZ GTR

ACOU BASS

FRETLESS

E.PIANO 1

6

HIHATS

KICK DRUM

RIM SHOT

VIBRAPHONE

VIBRAPHONE

JAZZ GTR

ACOU BASS

FRETLESS

E.PIANO 1

8

SNARE DRUM

HIHATS

RIM SHOT

VIBRAPHONE

VIBRAPHONE

JAZZ GTR

ACOU BASS

FRETLESS

E.PIANO 1

10

HIHATS

RIM SHOT

VIBRAPHONE

VIBRAPHONE

JAZZ GTR

ACOU BASS

FRETLESS

E.PIANO 1

12

SNARE DRUM

HIHATS

RIM SHOT

B.DRM/TOMS

VIBRAPHONE

VIBRAPHONE

JAZZ GTR

ACOU BASS

FRETLESS

E.PIANO 1

14

HIHATS

CRASHCYMB

RIDE CYMB

KICK DRUM

RIM SHOT

VIBRAPHONE

VIBRAPHONE

JAZZ GTR

ACOU BASS

FRETLESS

E.PIANO 1

16

SNARE DRUM

HIHATS

RIDE CYMB

RIM SHOT

VIBRAPHONE

VIBRAPHONE

JAZZ GTR

ACOU BASS

FRETLESS

E.PIANO 1

18

HHATS

RIDE CYMB

KICK DRUM

RIM SHOT

VIBRAPHONE

VIBRAPHONE

JAZZ GTR

ACOU BASS

FRETLESS

E.PIANO 1

20

HHATS

RIDE CYMB

RIM SHOT

VIBRAPHONE

VIBRAPHONE

JAZZ GTR

ACOU BASS

FRETLESS

E.PIANO 1

22

HHATS

RIDE CYMB

RIM SHOT

VIBRAPHONE

VIBRAPHONE

JAZZ GTR

ACOU BASS

FRETLESS

E.PIANO 1

23

HIHATS

RIDE CYMB

RIM SHOT

VIBRAPHONE

VIBRAPHONE

JAZZ GTR

ACOU BASS

FRETLESS

E.PIANO 1

24

SNARE DRUM

HIHATS

RIDE CYMB

KICK DRUM

RIM SHOT

VIBRAPHONE

VIBRAPHONE

JAZZ GTR

ACOU BASS

FRETLESS

E.PIANO 1

25

SNARE DRUM

HIHATS

RIDE CYMB

KICK DRUM

B.DRM/TOMS

VIBRAPHONE

VIBRAPHONE

JAZZ GTR

ACOU BASS

FRETLESS

E.PIANO 1

26

HIHATS

CRASHCYMB

RIDE CYMB

RIM SHOT

B.DRM/TOMS

VIBRAPHONE

VIBRAPHONE

JAZZ GTR

ACOU BASS

FRETLESS

E.PIANO 1

28

HIHATS

RIDE CYMB

RIM SHOT

VIBRAPHONE

VIBRAPHONE

JAZZ GTR

ACOU BASS

FRETLESS

E.PIANO 1

29

SNARE DRUM

HIHATS

RIDE CYMB

KICK DRUM

RIM SHOT

B.DRM/TOMS

VIBRAPHONE

VIBRAPHONE

JAZZ GTR

ACOU BASS

FRETLESS

E.PIANO 1

30

HHATS

CRASH CYMB

RIDE CYMB

KICK DRUM

RIM SHOT

VIBRAPHONE

VIBRAPHONE

JAZZ GTR

ACOU BASS

FRETLESS

E.PIANO 1

32

HHATS

RIDE CYMB

RIM SHOT

B.DRM/TOMS

VIBRAPHONE

VIBRAPHONE

JAZZ GTR

ACOU BASS

FRETLESS

E.PIANO 1

34

HIHATS

CRASHCYMB

RIDE CYMB

KICK DRUM

RIM SHOT

VIBRAPHONE

VIBRAPHONE

JAZZ GTR

ACOU BASS

FRETLESS

E.PIANO 1

36

HHATS

RIDE CYMB

RIM SHOT

VIBRAPHONE

VIBRAPHONE

JAZZ GTR

ACOU BASS

FRETLESS

E.PIANO 1

37

HHATS

RIDE CYMB

RIM SHOT

VIBRAPHONE

VIBRAPHONE

JAZZ GTR

ACOU BASS

FRETLESS

E.PIANO 1

39

41

HIHATS

RIM SHOT

VIBRAPHONE

VIBRAPHONE

JAZZ GTR

ACOU BASS

FRETLESS

E.PIANO 1

43

HIHATS

B.DRM/TOMS

VIBRAPHONE

VIBRAPHONE

JAZZ GTR

ACOU BASS

FRETLESS

E.PIANO 1

44

HHATS

KICK DRUM

RIM SHOT

VIBRAPHONE

VIBRAPHONE

JAZZ GTR

ACOU BASS

FRETLESS

E.PIANO 1

45

46

HIHATS

RIM SHOT

B.DRM/TOMS

VIBRAPHONE

VIBRAPHONE

JAZZ GTR

ACOU BASS

FRETLESS

E.PIANO 1

48

HHATS

CRASHCYMB

RIDE CYMB

KICK DRUM

B.DRM/TOMS

VIBRAPHONE

VIBRAPHONE

JAZZ GTR

ACOU BASS

FRETLESS

E.PIANO 1

Detailed description of the musical score: The score is for measures 48 and 49. The HHATS part features a pattern of eighth notes with accents. The CRASHCYMB part has a single crash on the downbeat of measure 49. The RIDE CYMB part plays a steady eighth-note pattern with accents. The KICK DRUM part has a single kick on the downbeat of measure 49. The B.DRM/TOMS part plays a quarter note followed by a triplet of eighth notes. The two VIBRAPHONE parts play a melodic line with eighth notes and a triplet. The JAZZ GTR part plays a harmonic line with a triplet. The ACOU BASS and FRETLESS parts play a bass line with a triplet. The E.PIANO 1 part plays a complex accompaniment with a triplet.

CRASHCYMB

VIBRAPHONE

VIBRAPHONE

JAZZ GTR

ACOU BASS

FRETLESS

E.PIANO 1

SNARE DRUM

Onbekende Blues SongsDiversen - Bluesy 02

♩ = 132,001587

7 3 3 3 3 3

17

7 3 3 3 3 3 3 3 3

26

3 25

♩ = 132,001587

6

11

16

22

28

34

40

45

48

5

CRASHCYMB

Onbekende Blues SongsDiversen - Bluesy 02

♩ = 132,001587

13 11 2

30

3 14

49

4

RIDE CYMB

Onbekende Blues SongsDiversen - Bluesy 02

♩ = 132,001587

13

17

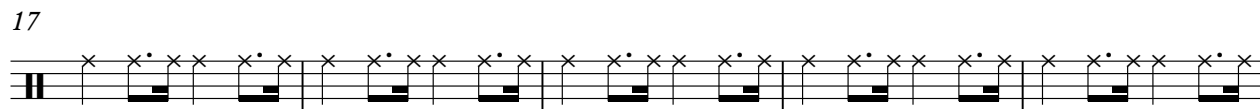

22

27

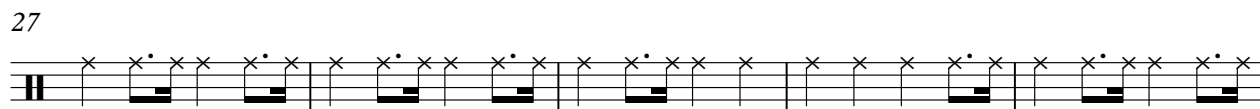

32

37

10

49

5

KICK DRUM

Onbekende Blues Songs Diversen - Bluesy 02

♩ = 132,001587

5 7 3

19 5 3

29 3 9

44 3 5

RIM SHOT

Onbekende Blues SongsDiversen - Bluesy 02

♩ = 132,001587

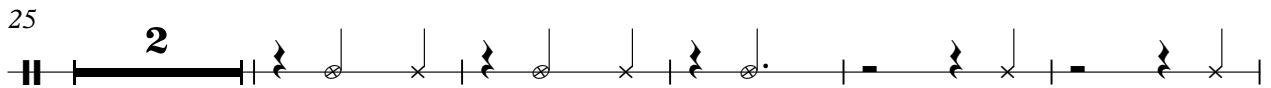
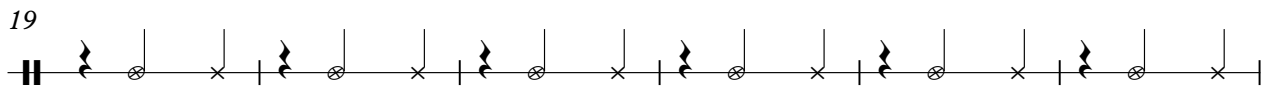
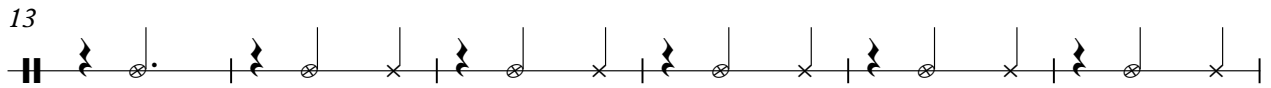
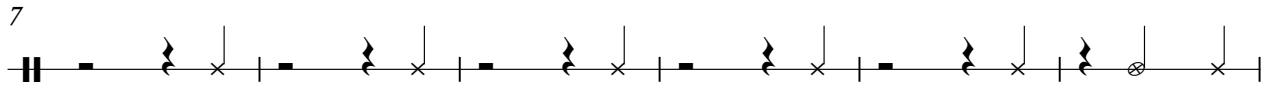

♩ = 132,001587

12 11

26 2 3

34 9 3

47 3 5

VIBRAPHONE

Onbekende Blues Songs Diversen - Bluesy 02

♩ = 132,001587

5

9

11

14

17

19

VIBRAPHONE

VIBRAPHONE

47

49

VIBRAPHONE

Onbekende Blues Songs Diversen - Bluesy 02

♩ = 132,001587

5

9

11

14

17

19

VIBRAPHONE

VIBRAPHONE

47

49

♩ = 132,001587

V.S.

37

41

45

49

Onbekende Blues Songs Diversen - Bluesy 02

ACOU BASS

♩ = 132,001587

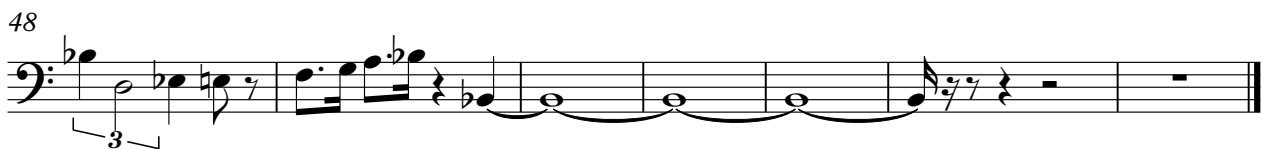
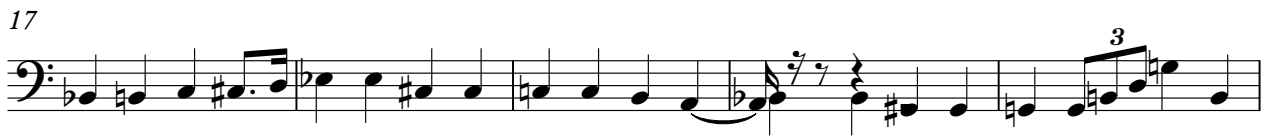

FRETLESS

Onbekende Blues Songs Diversen - Bluesy 02

♩ = 132,001587

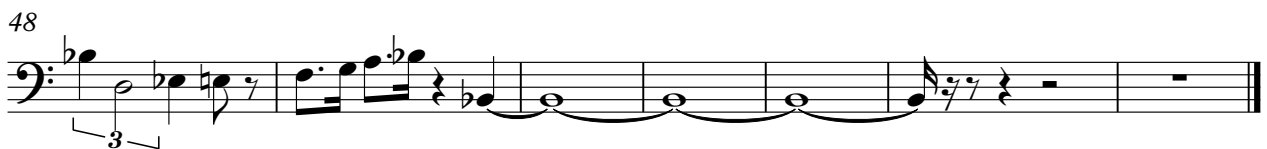
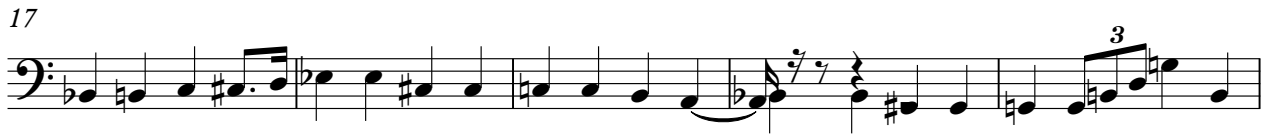

♩ = 132,001587

31

34

37

41

45

49
