

Onbekende Blues SongsDiversen - Bluesy 03

♩ = 170,000565

Measures 1-4: Soprano Sax is silent. Drums play a steady rhythm. A. Piano 3 plays a complex accompaniment.

Measure 5: Soprano Sax enters with a melodic line. Drums play a triplet. A. Piano 3 plays a complex accompaniment with a large sustained chord.

9

SOPRAN SAX

DRUMS

A.PIANO 3

SOUNDTRACK

11

SOPRAN SAX

DRUMS

A.PIANO 3

SOUNDTRACK

13

SOPRAN SAX

DRUMS

A.PIANO 3

SOUNDTRACK

15

SOPRAN SAX

DRUMS

A.PIANO 3

SOUNDTRACK

17

SOPRAN SAX

DRUMS

A.PIANO 3

SOUNDTRACK

19

SOPRAN SAX

DRUMS

A.PIANO 3

SOUNDTRACK

21

SOPRAN SAX

DRUMS

A.PIANO 3

SOUNDTRACK

23

SOPRAN SAX

DRUMS

A.PIANO 3

25

SOPRAN SAX

DRUMS

HONKY TONK

A.PIANO 3

27

SOPRAN SAX

DRUMS

HONKY TONK

A.PIANO 3

29

SOPRAN SAX

DRUMS

HONKY TONK

A.PIANO 3

31

SOPRAN SAX

DRUMS

HONKY TONK

A.PIANO 3

33

SOPRAN SAX

DRUMS

HONKY TONK

A.PIANO 3

35

SOPRAN SAX

DRUMS

HONKY TONK

A.PIANO 3

37

SOPRAN SAX

DRUMS

HONKY TONK

A.PIANO 3

39

SOPRAN SAX

DRUMS

HONKY TONK

A.PIANO 3

SOUNDTRACK

41

SOPRAN SAX

DRUMS

A.PIANO 3

SOUNDTRACK

43

SOPRAN SAX

DRUMS

A.PIANO 3

SOUNDTRACK

45

SOPRAN SAX

DRUMS

A.PIANO 3

SOUNDTRACK

47

SOPRAN SAX

DRUMS

A.PIANO 3

SOUNDTRACK

49

SOPRAN SAX

DRUMS

A.PIANO 3

SOUNDTRACK

51

SOPRAN SAX

DRUMS

A.PIANO 3

SOUNDTRACK

53

SOPRAN SAX

DRUMS

A.PIANO 3

SOUNDTRACK

55

SOPRAN SAX

DRUMS

A.PIANO 3

SOUNDTRACK

57

SOPRAN SAX

DRUMS

A.PIANO 3

SOUNDTRACK

59

SOPRAN SAX

DRUMS

A.PIANO 3

SOPRAN SAX

Onbekende Blues Songs Diversen - Bluesy 03

♩ = 170,000565

3

8

13

18

23

28

33

38

43

48

V.S.

SOPRAN SAX

53

57

Onbekende Blues SongsDiversen - Bluesy 03

DRUMS

♩ = 170,000565

V.S.

2

DRUMS

43

47

51

55

58

HONKY TONK

Onbekende Blues Songs Diversen - Bluesy 03

♩ = 170,000565 **24**

27

31

34

37 **22**

22

Detailed description of the musical score: The score is for a piece in 4/4 time with a tempo of 170. It consists of five systems of music. The first system (measures 24-26) shows a guitar part with a whole rest followed by a melodic line. The second system (measures 27-30) features a piano accompaniment with triplets in both hands. The third system (measures 31-33) continues the piano accompaniment. The fourth system (measures 34-36) shows the guitar part with a triplet. The fifth system (measures 37-39) concludes with a double bar line and the number 22 in both staves, indicating the end of the piece.

Onbekende Blues Songs Diversen - Bluesy 03

A.PIANO 3

♩ = 170,000565

3

7

10

13

16

21

25

V.S.

28

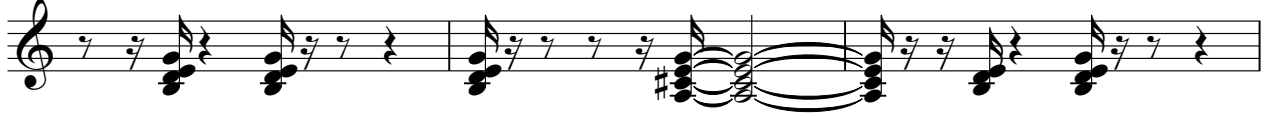

31

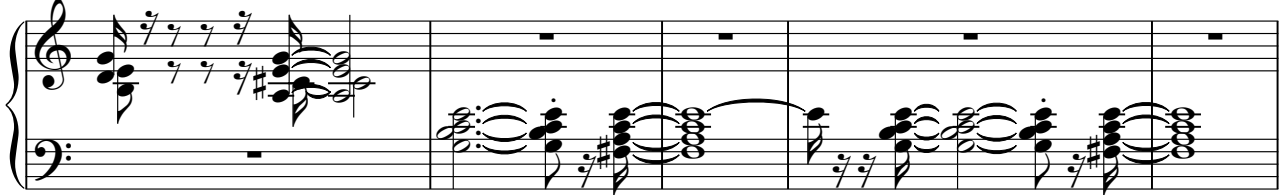

36

40

43

46

50

54

57

SOUNDTRACK

Onbekende Blues Songs Diversen - Bluesy 03

♩ = 170,000565

7

13

18

23

17

45

50

55

3
