

Onbekende Blues SongsDiversen - Bluesy 07

♩ = 170,000565

DRUMS

Measures 1-3 of the drum part. Measure 1 is a whole rest. Measure 2 contains a triplet of eighth notes on the snare. Measure 3 contains a triplet of eighth notes on the snare and a triplet of eighth notes on the bass drum.

DRUMS

FRETLESS

FRETLESS

A.PIANO 2

A.PIANO 1

Measures 4-5 of the drum part and piano accompaniment. The drum part continues with a triplet of eighth notes on the snare in measure 4 and a triplet of eighth notes on the snare and a triplet of eighth notes on the bass drum in measure 5. The fretless guitar parts play a simple bass line. The piano parts play chords in the right hand and bass notes in the left hand.

DRUMS

FRETLESS

FRETLESS

A.PIANO 2

A.PIANO 1

Measures 6-7 of the drum part and piano accompaniment. The drum part continues with a triplet of eighth notes on the snare in measure 6 and a triplet of eighth notes on the snare and a triplet of eighth notes on the bass drum in measure 7. The fretless guitar parts play a simple bass line. The piano parts play chords in the right hand and bass notes in the left hand.

8

DRUMS

VIBRAPHONE

FRETLESS

FRETLESS

A.PIANO 2

A.PIANO 1

A.PIANO 1

10

DRUMS

VIBRAPHONE

FRETLESS

FRETLESS

A.PIANO 2

A.PIANO 1

A.PIANO 1

12

DRUMS

VIBRAPHONE

FRETLESS

FRETLESS

A.PIANO 2

A.PIANO 1

A.PIANO 1

14

DRUMS

VIBRAPHONE

FRETLESS

FRETLESS

A.PIANO 2

A.PIANO 1

A.PIANO 1

16

DRUMS

VIBRAPHONE

FRETLESS

FRETLESS

A.PIANO 2

A.PIANO 1

A.PIANO 1

18

DRUMS

VIBRAPHONE

FRETLESS

FRETLESS

A.PIANO 2

A.PIANO 1

A.PIANO 1

20

DRUMS

VIBRAPHONE

FRETLESS

FRETLESS

A.PIANO 2

A.PIANO 1

A.PIANO 1

22

DRUMS

VIBRAPHONE

FRETLESS

FRETLESS

A.PIANO 2

A.PIANO 1

A.PIANO 1

23

DRUMS

FRETLESS

FRETLESS

A.PIANO 2

A.PIANO 1

25

DRUMS

FRETLESS

FRETLESS

A.PIANO 3

A.PIANO 2

A.PIANO 1

A.PIANO 1

26

DRUMS

FRETLESS

FRETLESS

A.PIANO 3

A.PIANO 2

A.PIANO 1

A.PIANO 1

28

DRUMS

FRETLESS

FRETLESS

A.PIANO 3

A.PIANO 2

A.PIANO 1

A.PIANO 1

30

DRUMS

FRETLESS

FRETLESS

A.PIANO 3

A.PIANO 2

A.PIANO 1

A.PIANO 1

32

DRUMS

FRETLESS

FRETLESS

A.PIANO 3

A.PIANO 2

A.PIANO 1

A.PIANO 1

34

DRUMS

FRETLESS

FRETLESS

A.PIANO 3

A.PIANO 2

A.PIANO 1

A.PIANO 1

35

DRUMS

FRETLESS

FRETLESS

A.PIANO 3

A.PIANO 2

A.PIANO 1

A.PIANO 1

36

DRUMS

FRETLESS

FRETLESS

A.PIANO 3

A.PIANO 2

A.PIANO 1

A.PIANO 1

38

DRUMS

FRETLESS

FRETLESS

A.PIANO 3

A.PIANO 2

A.PIANO 1

A.PIANO 1

40

DRUMS

VIBRAPHONE

FRETLESS

FRETLESS

A.PIANO 2

A.PIANO 1

A.PIANO 1

42

DRUMS

VIBRAPHONE

FRETLESS

FRETLESS

A.PIANO 2

A.PIANO 1

A.PIANO 1

44

DRUMS

VIBRAPHONE

FRETLESS

FRETLESS

A.PIANO 2

A.PIANO 1

A.PIANO 1

46

DRUMS

VIBRAPHONE

FRETLESS

FRETLESS

A.PIANO 2

A.PIANO 1

A.PIANO 1

47

DRUMS

FRETLESS

FRETLESS

A.PIANO 2

A.PIANO 1

48

DRUMS

VIBRAPHONE

FRETLESS

FRETLESS

A.PIANO 2

A.PIANO 1

A.PIANO 1

50

DRUMS

VIBRAPHONE

FRETLESS

FRETLESS

A.PIANO 2

A.PIANO 1

A.PIANO 1

51

DRUMS

VIBRAPHONE

FRETLESS

FRETLESS

A.PIANO 2

A.PIANO 1

A.PIANO 1

52

DRUMS

VIBRAPHONE

FRETLESS

FRETLESS

A.PIANO 2

A.PIANO 1

A.PIANO 1

54

DRUMS

VIBRAPHONE

FRETLESS

FRETLESS

A.PIANO 2

A.PIANO 1

A.PIANO 1

56

DRUMS

VIBRAPHONE

FRETLESS

FRETLESS

A.PIANO 2

A.PIANO 1

A.PIANO 1

58

DRUMS

VIBRAPHONE

FRETLESS

FRETLESS

A.PIANO 2

A.PIANO 1

A.PIANO 1

59

DRUMS

Drum notation for measure 59. The staff shows a sequence of notes: a quarter note, a quarter note, a quarter note, a quarter note, and a quarter note. A bracket above the last three notes is labeled with the number '3', indicating a triplet. The measure ends with a double bar line.

FRETLESS

Fretless bass notation for measure 59. The staff shows a sequence of notes: a quarter note, a quarter note, a quarter note, a quarter note, and a quarter note. A bracket above the last three notes is labeled with the number '3', indicating a triplet. The measure ends with a double bar line.

FRETLESS

Fretless bass notation for measure 59. The staff shows a sequence of notes: a quarter note, a quarter note, a quarter note, a quarter note, and a quarter note. A bracket above the last three notes is labeled with the number '3', indicating a triplet. The measure ends with a double bar line.

A.PIANO 2

A.PIANO 2 notation for measure 59. The staff shows a sequence of notes: a quarter note, a quarter note, a quarter note, a quarter note, and a quarter note. A bracket above the last three notes is labeled with the number '3', indicating a triplet. The measure ends with a double bar line.

A.PIANO 1

A.PIANO 1 notation for measure 59. The staff shows a sequence of notes: a quarter note, a quarter note, a quarter note, a quarter note, and a quarter note. A bracket above the last three notes is labeled with the number '3', indicating a triplet. The measure ends with a double bar line.

DRUMS

Onbekende Blues SongsDiversen - Bluesy 07

♩ = 170,000565

4

6

8

10

12

14

16

18

20

V.S.

DRUMS

Drum notation for measures 22 through 40. The notation is presented on two staves per measure: the top staff uses 'x' marks to indicate drum hits, and the bottom staff uses standard musical notation (quarter notes, eighth notes, and triplets) to specify the rhythm. Measures 22, 24, 26, 28, 30, 32, 34, 36, 38, and 40 each contain a triplet of eighth notes in the bottom staff. The notation is consistent across all measures, showing a steady drum pattern with occasional triplet accents.

DRUMS

- Measures 42-45: Repeating patterns of eighth notes and quarter notes, often with 'x' marks above notes indicating cymbal or snare hits. Measure 45 features a triplet of eighth notes.
- Measures 46-47: Similar patterns to the previous measures, with measure 47 containing a triplet of eighth notes.
- Measures 48-49: Continuation of the rhythmic patterns, with measure 49 featuring a triplet of eighth notes.
- Measures 50-51: Similar patterns, with measure 51 featuring a triplet of eighth notes.
- Measures 52-53: Continuation of the rhythmic patterns, with measure 53 featuring a triplet of eighth notes.
- Measures 54-55: Similar patterns, with measure 55 featuring a triplet of eighth notes.
- Measures 56-57: Continuation of the rhythmic patterns, with measure 57 featuring a triplet of eighth notes.
- Measures 58-59: Measure 58 features a sextuplet of eighth notes, and measure 59 features a triplet of eighth notes.

VIBRAPHONE

Onbekende Blues Songs Diversen - Bluesy 07

♩ = 170,000565

7

13

18

23

17

45

50

55

3

♩ = 170,000565

3

8

13

18

23

28

33

38

43

48

V.S.

2

FRETLESS

53

57

♩ = 170,000565

3

8

Musical staff 2: Continuation of the bass line with various rhythmic patterns, including eighth and quarter notes.

13

Musical staff 3: Continuation of the bass line with various rhythmic patterns, including eighth and quarter notes.

18

Musical staff 4: Continuation of the bass line with various rhythmic patterns, including eighth and quarter notes.

23

Musical staff 5: Continuation of the bass line with various rhythmic patterns, including eighth and quarter notes.

28

Musical staff 6: Continuation of the bass line with various rhythmic patterns, including eighth and quarter notes.

33

Musical staff 7: Continuation of the bass line with various rhythmic patterns, including eighth and quarter notes.

38

Musical staff 8: Continuation of the bass line with various rhythmic patterns, including eighth and quarter notes.

43

Musical staff 9: Continuation of the bass line with various rhythmic patterns, including eighth and quarter notes.

48

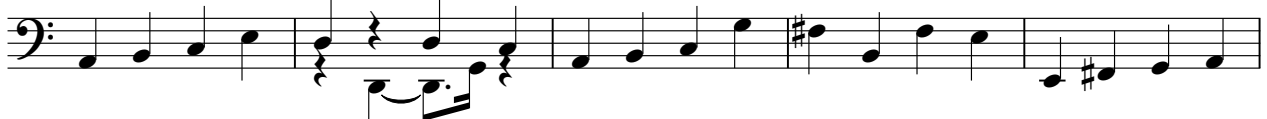

Musical staff 10: Continuation of the bass line with various rhythmic patterns, including eighth and quarter notes.

V.S.

2

FRETLESS

53

57

♩ = 170,000565

24

27

31

34

37

22

Onbekende Blues SongsDiversen - Bluesy 07

A.PIANO 2

♩ = 170,000565

3

7

10

13

16

21

25

28

31

35

V.S.

39

43

46

50

54

57

Onbekende Blues Songs Diversen - Bluesy 07

A.PIANO 1

♩ = 170,000565

3

7

10

13

16

21

25

28

31

35

V.S.

39

43

46

50

54

57

Onbekende Blues Songs Diversen - Bluesy 07

A.PIANO 1

♩ = 170,000565

7

13

18

23

2

3

28

3

32

35

3

38

42

2

A.PIANO 1

48

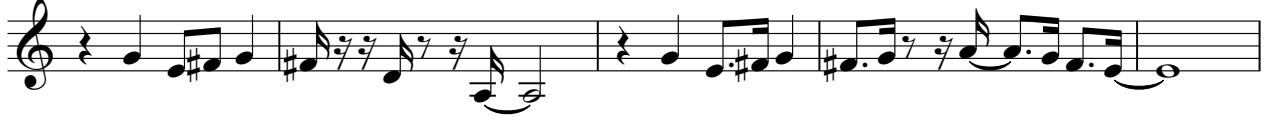

53

56

