

Beatles - Can't buy me love

♩ = 168,000397

Drums

Rhythm Gtr

Bass

Lead Vocal

Elec Gtr

♩ = 168,000397

4

Drums

Rhythm Gtr

Bass

Lead Vocal

Elec Gtr

7

Drums

Rhythm Gtr

Bass

Lead Vocal

Elec Gtr

10

Drums

Rhythm Gtr

Bass

Lead Vocal

12

Drums

Rhythm Gtr

Bass

Lead Vocal

14

Drums

Rhythm Gtr

Bass

Lead Vocal

17

Drums

Rhythm Gtr

Bass

Lead Vocal

20

Drums

Rhythm Gtr

Bass

Lead Vocal

23

Drums

Rhythm Gtr

Bass

Lead Vocal

25

Drums

Rhythm Gtr

Bass

Lead Vocal

27

Drums

Rhythm Gtr

Bass

Lead Vocal

30

Drums

Rhythm Gtr

Bass

Lead Vocal

33

Drums

Rhythm Gtr

Bass

Lead Vocal

Elec Gtr

36

Drums

Rhythm Gtr

Bass

Lead Vocal

Elec Gtr

39

Drums

Rhythm Gtr

Bass

Lead Vocal

Elec Gtr

42

Drums

Rhythm Gtr

Bass

Lead Vocal

45

Drums

Rhythm Gtr

Bass

Lead Vocal

48

Drums

Rhythm Gtr

Bass

Lead Vocal

51

Drums

Rhythm Gtr

Bass

Lead Vocal

Elec Gtr

54

Drums

Rhythm Gtr

Bass

Elec Gtr

56

Drums

Rhythm Gtr

Bass

Elec Gtr

58

Drums

Rhythm Gtr

Bass

Elec Gtr

60

Drums

Rhythm Gtr

Bass

Elec Gtr

63

Drums

Rhythm Gtr

Bass

Lead Vocal

Elec Gtr

66

Drums

Rhythm Gtr

Bass

Lead Vocal

Elec Gtr

69

Drums

Rhythm Gtr

Bass

Lead Vocal

Elec Gtr

72

Drums

Rhythm Gtr

Bass

Lead Vocal

Elec Gtr

75

Drums

Rhythm Gtr

Bass

Lead Vocal

78

Drums

Rhythm Gtr

Bass

Lead Vocal

81

Drums

Rhythm Gtr

Bass

Lead Vocal

84

Drums

Rhythm Gtr

Bass

Lead Vocal

Elec Gtr

87

Drums

Rhythm Gtr

Bass

Lead Vocal

Elec Gtr

90

Drums

Rhythm Gtr

Bass

Lead Vocal

Elec Gtr

92

Drums

Rhythm Gtr

Bass

Lead Vocal

Elec Gtr

Drums

Beatles - Can't buy me love

♩ = 168,000397

4

10

15

20

25

30

35

40

45

50

V.S.

Drums

55

60

65

70

75

80

85

89

Rhythm Gtr

Beatles - Can't buy me love

♩ = 168,000397

6

10

13

16

20

23

26

29

33

V.S.

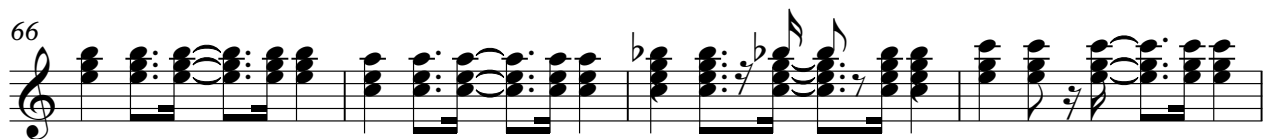
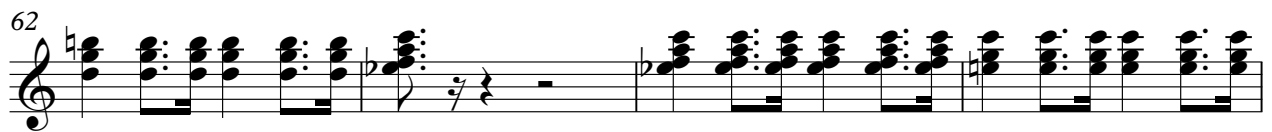
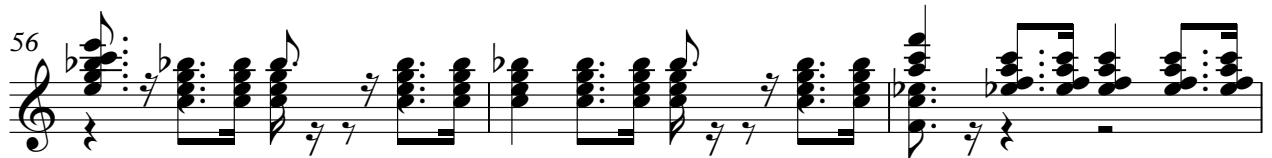

74

78

81

85

89

91

Beatles - Can't buy me love

Bass

♩ = 168,000397

7

13

19

25

31

37

43

49

55

V.S.

61

67

73

79

85

90

30

34

39

44

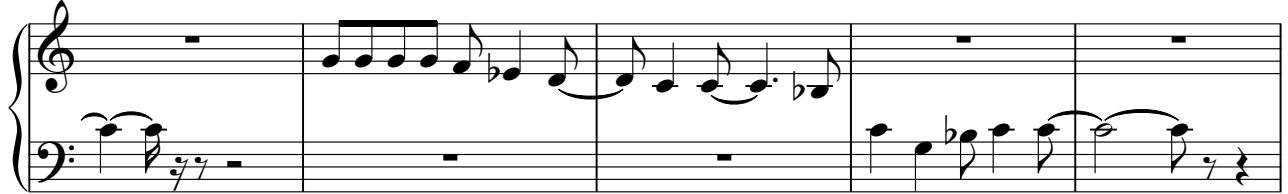

49

54

68

73

78

83

88

♩ = 168,000397

7 24

35 2

41 12

56

61

65 2

71 12

87

90