

Blur - Girls And Boys

♩ = 121,000191
PsmPlayer V3.80

- Soprano (middle):** A second vocal line, currently empty.
- Pad 3 (Polysynth):** A synthesizer part in 4/4 time, currently empty.
- Viola:** A viola part in 4/4 time, currently empty.

Tempo: ♩ = 121,000191

2

8

9

11

Perc. S. S. Bass Syn. Str. Orch. Hit

13

Perc. S. Bass Syn. Str. Orch. Hit

15

Perc. S. S. Bass Syn. Str. Orch. Hit

17

18

20

22

Perc.

S.

S. Bass

Pad 3

23

Perc.

S.

S. Bass

Pad 3

24

Perc.

E. Gtr.

S.

S. Bass

Pad 3

25

Perc.

E. Gtr.

S.

S. Bass

Pad 3

26

Perc.

E. Gtr.

S.

S. Bass

Pad 3

28

Perc.

E. Gtr.

S.

S. Bass

Pad 3

30

Perc.

E. Gtr.

S.

S. Bass

Pad 3

32

Perc.

E. Gtr.

S.

S. Bass

Pad 3

33

Perc.

E. Gtr.

S.

S. Bass

Syn. Str.

Pad 3

Vla.

34

Perc.

E. Gtr.

S.

S. Bass

Syn. Str.

Pad 3

Vla.

35

Perc.

E. Gtr.

S.

S. Bass

Syn. Str.

Pad 3

Vla.

36

Perc.

E. Gtr.

S.

S. Bass

Syn. Str.

Pad 3

Vla.

37

Perc.

E. Gtr.

S.

S. Bass

Syn. Str.

Pad 3

Vla.

39

Perc.

E. Gtr.

T	0	3	0	3	0	3	0	3
A	1		1		1		1	
B								

S.

S. Bass

Syn. Str.

Pad 3

Vla.

40

Perc.

E. Gtr.

S.

S.

S. Bass

Syn. Str.

Pad 3

Vla.

41

Perc.

E. Gtr.

S.

S. Bass

Pad 3

43

Perc.

E. Gtr.

S.

S. Bass

Pad 3

45

Perc.

E. Gtr.

S. Bass

Pad 3

46

Perc.

E. Gtr.

S. Bass

Pad 3

47

Perc.

E. Gtr.

S.

S. Bass

Pad 3

48

Perc.

E. Gtr.

S.

S. Bass

Pad 3

49

Perc.

E. Gtr.

S.

S. Bass

Pad 3

51

Perc.

E. Gtr.

S.

S. Bass

Pad 3

53

Perc. 

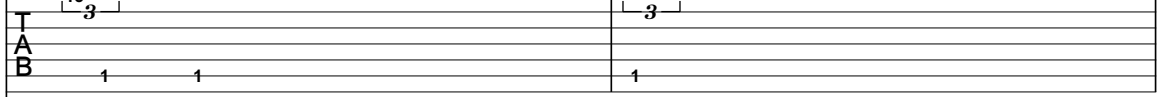
E. Gtr. 

S. 

S. Bass 

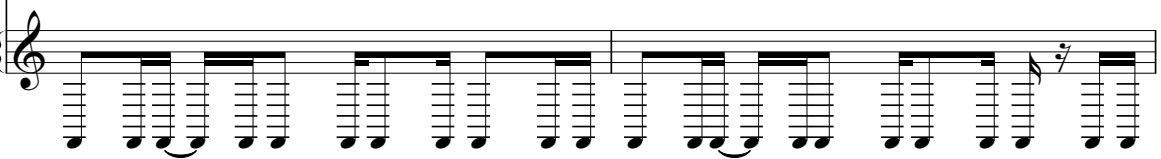
Pad 3 

55

Perc. 

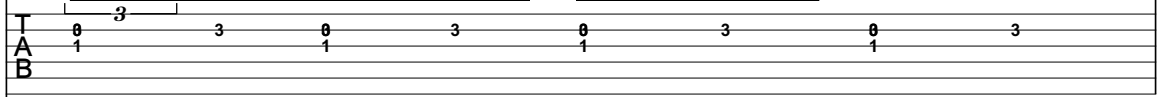
E. Gtr. 

S. 

S. Bass 

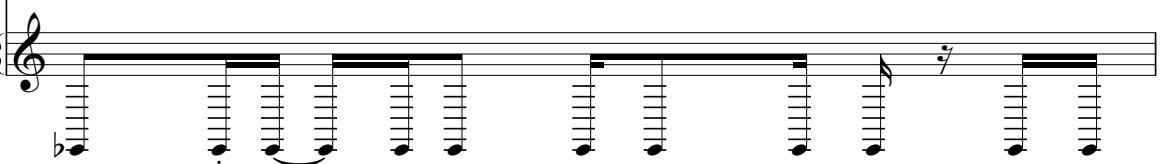
Pad 3 

56

Perc.

E. Gtr.

S.

S. Bass

Pad 3

57

Perc.

E. Gtr.

S.

S. Bass

Syn. Str.

Pad 3

Vla.

58

Perc.

E. Gtr.

S.

S. Bass

Syn. Str.

Pad 3

Vla.

59

Perc.

E. Gtr.

S.

S. Bass

Syn. Str.

Pad 3

Vla.

60

61

63

Perc.

E. Gtr.

S.

S. Bass

Syn. Str.

Pad 3

Vla.

64

Perc.

E. Gtr.

S.

S. Bass

Syn. Str.

Pad 3

Vla.

65

Perc.

E. Gtr.

S.

S. Bass

Syn. Str.

Pad 3

67

Perc.

E. Gtr.

S.

S. Bass

Pad 3

69

Perc.

E. Gtr.

S. Bass

Pad 3

70

Perc.

E. Gtr.

S. Bass

Pad 3

71

Perc.

E. Gtr.

S.

S. Bass

Pad 3

72

Perc.

E. Gtr.

S.

S. Bass

Pad 3

73

Perc.

E. Gtr.

S.

S. Bass

Pad 3

74

Perc.

E. Gtr.

S.

S. Bass

Pad 3

76

Perc.

E. Gtr.

S.

S. Bass

Pad 3

77

Perc.

E. Gtr.

S.

S. Bass

Pad 3

78

Perc.

E. Gtr.

S.

S. Bass

Pad 3

79

Perc.

E. Gtr.

S.

S. Bass

Pad 3

80

Perc.

E. Gtr.

S.

S. Bass

Pad 3

81

Perc.

E. Gtr.

S.

S. Bass

Syn. Str.

Pad 3

Vla.

82

Perc.

E. Gtr.

S.

S. Bass

Syn. Str.

Pad 3

Vla.

83

Perc.

E. Gtr.

S.

S. Bass

Syn. Str.

Pad 3

Vla.

84

Perc.

E. Gtr.

S.

S. Bass

Syn. Str.

Pad 3

Vla.

85

87

88

Perc.

E. Gtr.

S.

S.

S. Bass

Syn. Str.

Pad 3

Vla.

89

Perc.

E. Gtr.

S.

S.

S. Bass

Syn. Str.

Pad 3

Vla.

90

Perc.

E. Gtr.

S.

S.

S. Bass

Syn. Str.

Pad 3

Vla.

91

Perc.

E. Gtr.

T	0	3	0	0	3	0	3	
A								
B	3	3	3	3	3	3	3	

S.

S. Bass

Syn. Str.

Orch. Hit

Pad 3

Vla.

Percussion

Blur - Girls And Boys

PsmPlayer V3.80

= 121,000191

V.S.

Percussion

Percussion

33

34

36

38

39

40

41

43

45

46

V.S.

Percussion

47

48

49

50

52

54

56

57

58

60

62

63

64

65

67

69

70

71

72

73

V.S.

Percussion

75

77

78

79

80

81

82

84

86

87

Percussion

88

89

90

91

Blur - Girls And Boys

7-string Electric Guitar

♩ = 121,000191

23

Tablature for measures 27-31. The strings are labeled E, B, G, D, A, E, A. Measure 27 shows a bar across all strings. Measures 28-31 contain fret numbers (0, 3, 6) and rhythmic notation.

27

Tablature for measures 32-34. Measure 32 starts with a triplet of 3s on the B string. Measure 34 has a 13-measure rest.

32

Tablature for measures 35-37. Measure 35 contains a triplet of 1s on the B string. Measure 37 has a 13-measure rest.

35

Tablature for measures 38-40. Measure 38 contains a triplet of 3s on the B string. Measure 40 has a 13-measure rest.

40

Tablature for measures 41-43. Measure 41 contains a triplet of 1s on the B string. Measure 43 has a 13-measure rest.

43

Tablature for measures 44-46. Measure 44 contains a triplet of 3s on the B string. Measure 46 has a 13-measure rest.

48

Tablature for measures 47-51. Measure 47 contains a triplet of 3s on the B string. Measure 51 has a 13-measure rest.

52

Tablature for measures 52-56. Measure 52 contains a triplet of 3s on the B string. Measure 56 has a 13-measure rest.

57

Tablature for measures 57-59. Measure 57 contains a triplet of 3s on the B string. Measure 59 has a 13-measure rest.

60

Tablature for measures 60-64. Measure 60 contains a triplet of 3s on the B string. Measure 64 has a 13-measure rest.

V.S.

T	0	0	0	3	0	0	3	0	0	0	3	0	0	0	3	0	0	0	3
A	0	0	0	0	0	0	0	0	0	0	0	0	0	0	0	0	0	0	0
B																			

68

T	0	0	3	0	0	3	13			0	3	0	3	0	3	0	3	0	3
A	0	3	0	0	3					0	3	0	3	0	3	0	3	0	3
B	3	3	3	3	3					1	1	1	1	1	1	1	1	1	1

73

T	0	0	0	3	0	0	0	3	0	0	0	0	3	0	0	0	0	0	3
A	0	0	0	0	0	0	0	0	0	0	0	0	0	0	0	0	0	0	0
B																			

76

T	0	0	3	0	0	3	13			0	3	0	3	0	3	0	3	0	3
A	0	3	0	0	3					0	3	0	3	0	3	0	3	0	3
B	3	3	3	3	3					1	1	1	1	1	1	1	1	1	1

81

T	0	0	0	3	0	0	0	3	0	0	0	0	3	0	0	0	0	0	3
A	0	0	0	0	0	0	0	0	0	0	0	0	0	0	0	0	0	0	0
B																			

84

T	0	0	3	0	0	3	13			0	3	0	3	0	3	0	3	0	3
A	0	3	0	0	3					0	3	0	3	0	3	0	3	0	3
B	3	3	3	3	3					1	1	1	1	1	1	1	1	1	1

89

T	0	0	0	3	0	0	0	3	0	0	0	0	3	0	0	0	0	0	3
A	0	0	0	0	0	0	0	0	0	0	0	0	0	0	0	0	0	0	0
B																			

91

T	0	0	3	0	0	3	0	0	3										
A	0	3	0	0	3					0	3								
B	3	3	3	3	3					3	3								

Soprano

Blur - Girls And Boys

♩ = 121,000191

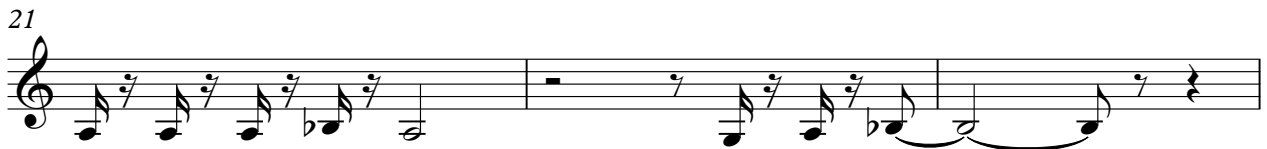
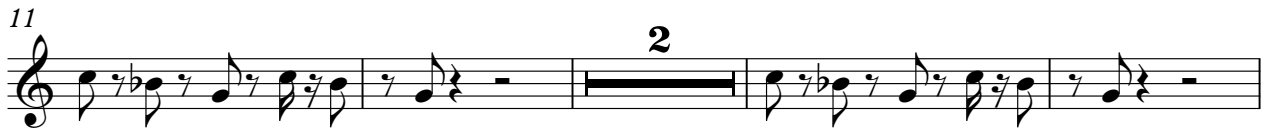

29

33

36

41

47

51

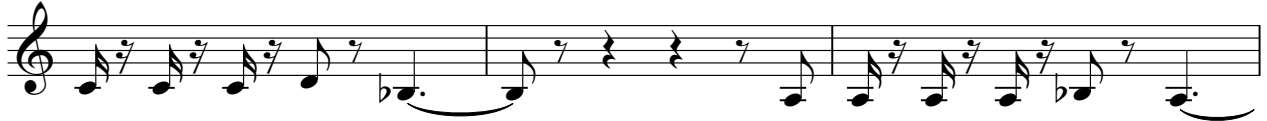

54

57

59

62

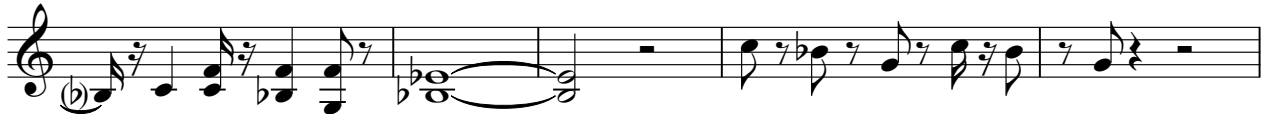

67

2

72

3

75

78

81

84

88

91

Soprano

Blur - Girls And Boys

♩ = 121,000191

38

41

46

89

91

Blur - Girls And Boys

Synth Bass

♩ = 121,000191

3

5

7

9

12

15

17

20

23

V.S.

Synth Bass

25

28

31

33

36

39

41

44

47

49

52

55

57

60

63

65

68

71

73

76

V.S.

79

81

84

87

89

91

Synth Strings

Blur - Girls And Boys

♩ = 121,000191

Orchestra Hit

Blur - Girls And Boys

♩ = 121,000191

3

5

7

9

11

13

15

17

75

2

♩ = 121,000191

16

18

20

22

24

26

28

30

32

34

V.S.

Pad 3 (Polysynth)

57

59

61

63

65

67

69

71

73

75

V.S.

Pad 3 (Polysynth)

77

79

81

83

85

87

89

91

Viola

Blur - Girls And Boys

♩ = 121,000191

32

29 30 31 32

39

16

37 38 39 40 41 42

62

16

59 60 61 62 63 64

85

83 84 85 86 87 88