

Onbekende Blues SongsDiversen - Bluesy 10

♩ = 132,000137

The musical score is arranged in two systems. The first system includes:

- Drum Kit:** xSnare, xKick Drum, xHi-hat open & closed, xCymbal Crashes, xRide Cymbal, xSide Stick Snare, xToms.
- Vibraphone:** bVibes Solo, xVibes Solo.
- Bass:** bBass, xBass.
- Electric Piano:** bElectric Piano.

The second system includes:

- Electric Piano:** xElectric Piano.
- Drum Kit:** bKick Drum, bSide Stick Snare, bSnare, bHi-hat open & closed, bToms, bCymbal Crashes, bRide Cymbal.

♩ = 132,000137

3

xHi-hat open & closed

xSide Stick Snare

bVibes Solo

xVibes Solo

bBass

xBass

bElectric Piano

xElectric Piano

bSide Stick Snare

bHi-hat open & closed

5

The musical score is arranged in a system with the following parts from top to bottom:

- xVibes Solo:** A solo for the vibraphone in the left hand, featuring a harmonic accompaniment with chords and arpeggios.
- xBass:** A bass line in the left hand, featuring a harmonic accompaniment with chords and arpeggios.

9

xHi-hat open & closed

xSide Stick Snare

bVibes Solo

xVibes Solo

bBass

xBass

bElectric Piano

xElectric Piano

bSide Stick Snare

bHi-hat open & closed

11

xSnare

xHi-hat open & closed

xSide Stick Snare

xToms

bVibes Solo

xVibes Solo

bBass

xBass

bElectric Piano

xElectric Piano

bSide Stick Snare

bSnare

bHi-hat open & closed

bToms

13

14

xHi-hat open & closed

xRide Cymbal

xSide Stick Snare

bVibes Solo

xVibes Solo

bBass

xBass

bElectric Piano

xElectric Piano

bSide Stick Snare

bHi-hat open & closed

bRide Cymbal

15

xSnare

xHi-hat open & closed

xRide Cymbal

xSide Stick Snare

bVibes Solo

xVibes Solo

bBass

xBass

bElectric Piano

xElectric Piano

bSide Stick Snare

bSnare

bHi-hat open & closed

bRide Cymbal

16

xKick Drum

xHi-hat open & closed

xRide Cymbal

xSide Stick Snare

bVibes Solo

xVibes Solo

bBass

xBass

bElectric Piano

xElectric Piano

bKick Drum

bSide Stick Snare

bHi-hat open & closed

bRide Cymbal

18

20

21

xHi-hat open & closed

xRide Cymbal

xSide Stick Snare

bVibes Solo

xVibes Solo

bBass

xBass

bElectric Piano

xElectric Piano

bSide Stick Snare

bHi-hat open & closed

bRide Cymbal

22

23

xSnare

xKick Drum

xHi-hat open & closed

xRide Cymbal

xSide Stick Snare

bVibes Solo

xVibes Solo

bBass

xBass

bElectric Piano

xElectric Piano

bKick Drum

bSide Stick Snare

bSnare

bHi-hat open & closed

bRide Cymbal

24

xSnare

xKick Drum

xHi-hat open & closed

xRide Cymbal

xToms

bVibes Solo

xVibes Solo

bBass

xBass

bElectric Piano

xElectric Piano

bKick Drum

bSnare

bHi-hat open & closed

bToms

bRide Cymbal

25

26

xHi-hat open & closed

xCymbal Crashes

xRide Cymbal

xSide Stick Snare

bVibes Solo

xVibes Solo

bBass

xBass

bElectric Piano

xElectric Piano

bSide Stick Snare

bHi-hat open & closed

bCymbal Crashes

bRide Cymbal

27

xHi-hat open & closed

xRide Cymbal

xSide Stick Snare

bVibes Solo

xVibes Solo

bBass

xBass

bElectric Piano

xElectric Piano

bSide Stick Snare

bHi-hat open & closed

bRide Cymbal

28

- xSnare**: Rests in measures 28-30, followed by a quarter note in measure 31.
- xKick Drum**: Rests in measures 28-30, followed by a quarter note in measure 31.
- xHi-hat open & closed**: Closed hi-hat in measure 28, open hi-hat in measure 29, closed hi-hat in measure 30, and open hi-hat in measure 31.
- xRide Cymbal**: Closed cymbal in measure 28, followed by a sustained cymbal in measure 29, and closed cymbal in measures 30 and 31.
- xSide Stick Snare**: Closed side stick snare in measure 28, followed by a quarter note in measure 29, and rests in measures 30 and 31.
- xToms**: Rests in measures 28-30, followed by a quarter note in measure 31.
- bVibes Solo**: A melodic line in treble clef with a triplet of eighth notes in measure 30.
- xVibes Solo**: A sustained chord in treble clef with a sextuplet of eighth notes in measure 30.
- bBass**: A bass line in bass clef with notes in measures 28, 29, 30, and 31.
- xBass**: A bass line in bass clef with notes in measures 28, 29, 30, and 31.

- bElectric Piano**: A sustained chord in treble clef with a sextuplet of eighth notes in measure 32.
- xElectric Piano**: A rhythmic accompaniment in bass clef with a triplet of eighth notes in measure 32.
- bKick Drum**: Rests in measures 32-34, followed by a quarter note in measure 35.
- bSide Stick Snare**: Closed side stick snare in measure 32, followed by a quarter note in measure 33, and rests in measures 34 and 35.
- bSnare**: Rests in measures 32-34, followed by a quarter note in measure 35.
- bHi-hat open & closed**: Closed hi-hat in measure 32, followed by a quarter note in measure 33, and rests in measures 34 and 35.
- bToms**: Rests in measures 32-34, followed by a quarter note in measure 35.
- bRide Cymbal**: Closed cymbal in measure 32, followed by a quarter note in measure 33, and rests in measures 34 and 35.

29

xKick Drum
 xHi-hat open & closed
 xCymbal Crashes
 xRide Cymbal
 xSide Stick Snare
 bVibes Solo
 xVibes Solo
 bBass
 xBass
 bElectric Piano
 xElectric Piano
 bKick Drum
 bSide Stick Snare
 bHi-hat open & closed
 bCymbal Crashes
 bRide Cymbal

31

The musical score is divided into two systems. The first system includes:

The second system includes:

35

xHi-hat open & closed

xRide Cymbal

xSide Stick Snare

bVibes Solo

xVibes Solo

bBass

xBass

bElectric Piano

xElectric Piano

bSide Stick Snare

bHi-hat open & closed

bRide Cymbal

36

xHi-hat open & closed

xRide Cymbal

xSide Stick Snare

bVibes Solo

xVibes Solo

bBass

xBass

bElectric Piano

xElectric Piano

bSide Stick Snare

bHi-hat open & closed

bRide Cymbal

38

xHi-hat open & closed

xVibes Solo

bBass

xBass

bElectric Piano

bHi-hat open & closed

39

xHi-hat open & closed

xSide Stick Snare

bVibes Solo

xVibes Solo

bBass

xBass

bElectric Piano

xElectric Piano

bSide Stick Snare

bHi-hat open & closed

- **xHi-hat open & closed**: A drum line with alternating open and closed hi-hat patterns.
- **xSide Stick Snare**: A snare drum line with occasional side stick accents.
- **bVibes Solo**: A vibraphone solo in treble clef with a melodic line, including two triplet markings.
- **xVibes Solo**: A vibraphone solo in treble clef with a chordal accompaniment.
- **bBass**: A bass line in bass clef with a steady eighth-note pattern.
- **xBass**: A bass line in bass clef with a steady eighth-note pattern.
- **bElectric Piano**: An electric piano part in grand staff with a chordal accompaniment.
- **xElectric Piano**: An electric piano solo in treble clef with a melodic line, including two triplet markings.
- **bSide Stick Snare**: A snare drum line with side stick accents.
- **bHi-hat open & closed**: A snare drum line with a complex hi-hat pattern.

40

xHi-hat open & closed

xSide Stick Snare

bVibes Solo

xVibes Solo

bBass

xBass

bElectric Piano

xElectric Piano

bSide Stick Snare

bHi-hat open & closed

41

xHi-hat open & closed

xSide Stick Snare

bVibes Solo

xVibes Solo

bBass

xBass

bElectric Piano

xElectric Piano

bSide Stick Snare

bHi-hat open & closed

42

xHi-hat open & closed

xToms

bVibes Solo

xVibes Solo

bBass

xBass

bElectric Piano

xElectric Piano

bHi-hat open & closed

bToms

43

xKick Drum

xHi-hat open & closed

xSide Stick Snare

bVibes Solo

xVibes Solo

bBass

xBass

bElectric Piano

xElectric Piano

bKick Drum

bSide Stick Snare

bHi-hat open & closed

45

xHi-hat open & closed

xSide Stick Snare

bVibes Solo

xVibes Solo

bBass

xBass

bElectric Piano

xElectric Piano

bSide Stick Snare

bHi-hat open & closed

46

48

50

bVibes Solo

xVibes Solo

bBass

xBass

bElectric Piano

xElectric Piano

xSnare

Onbekende Blues SongsDiversen - Bluesy 10

♩ = 132,000137

4/4 **6** || - | ♪ | **3** || ♪ | **3** || - | ♪ |

16

7 || ♪ | ♪ | ♪ |

25

3 || - | ♪ ♪ | **25** ||

xKick Drum

Onbekende Blues SongsDiversen - Bluesy 10

♩ = 132,000137

4 7 3

18

5 3

28

3 9

43

3 5

xHi-hat open & closed

Onbekende Blues Songs Diversen - Bluesy 10

♩ = 132,000137

6

11

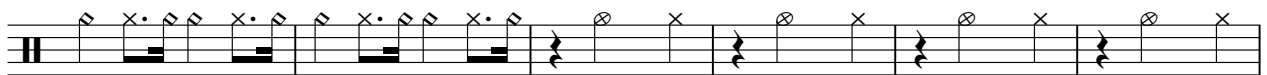

17

23

29

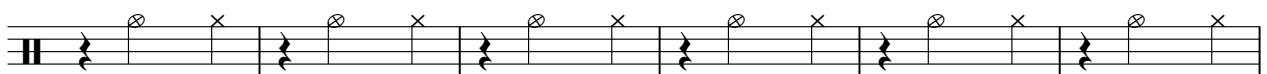

35

40

45

xCymbal Crashes

Onbekende Blues SongsDiversen - Bluesy 10

♩ = 132,000137

12 11 2

29

3 14

48

4

xRide Cymbal

Onbekende Blues SongsDiversen - Bluesy 10

♩ = 132,000137

12

16

21

26

31

36

10

48

5

♩ = 132,000137

7

13

19

26

32

39

43

Onbekende Blues Songs Diversen - Bluesy 10

xToms

♩ = 132,000137

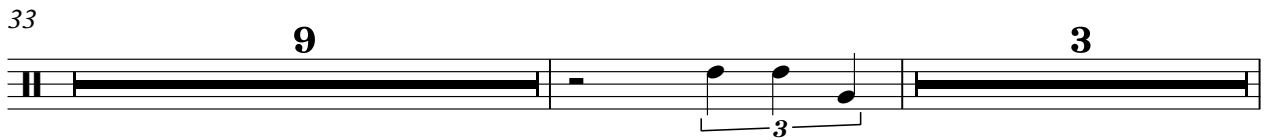

Onbekende Blues Songs Diversen - Bluesy 10

bVibes Solo

♩ = 132,000137

5

9

12

14

16

20

23

26

28

V.S.

bVibes Solo

30

6

3

34

3

3

37

3

3

40

3

42

45

3

3

47

3

50

Onbekende Blues Songs Diversen - Bluesy 10

xVibes Solo

♩ = 132,000137

V.S.

34

38

41

45

49

Onbekende Blues SongsDiversen - Bluesy 10

bBass

♩ = 132,000137

V.S.

2

bBass

50

Onbekende Blues SongsDiversen - Bluesy 10

xBass

♩ = 132,000137

♩ = 132,000137

5

9

12

16

20

24

27

30

33

36

40

44

48

Onbekende Blues SongsDiversen - Bluesy 10

xElectric Piano

♩ = 132,000137

20

23

26

28

31

35

39

41

44

47

50

bKick Drum

Onbekende Blues SongsDiversen - Bluesy 10

♩ = 132,000137

4 7 3

17

5

25

3 3

34

9 3

47

5

♩ = 132,000137

6

11

15

19

23

28

32

36

42

Onbekende Blues SongsDiversen - Bluesy 10

bSnare

♩ = 132,000137

6 3 3 3

15

7 7 7 7 7

25

3 25 25

Onbekende Blues Songs Diversen - Bluesy 10

bHi-hat open & closed

♩ = 132,000137

3

5

7

9

11

14

18

22

26

V.S.

30

34

37

39

41

43

45

47

Onbekende Blues SongsDiversen - Bluesy 10

bToms

♩ = 132,000137

11 11

25

2 3

32

9 3 3

46

3 5

bCymbal Crashes

Onbekende Blues SongsDiversen - Bluesy 10

♩ = 132,000137

12 11

27

2 3

34

14 4

Onbekende Blues Songs Diversen - Bluesy 10

bRide Cymbal

♩ = 132,000137

12

14

16

18

20

22

24

26

28

30

V.S.

2

bRide Cymbal

32

34

36

47

