

Onbekende Boogie Woogie & Demo`s Diversen - Bernie

♩ = 180,000183

SnareDru

Percussion $\frac{4}{4}$

Bass Dru Bass Drum

Percussion $\frac{4}{4}$

HiHatDru

Percussion $\frac{4}{4}$

Bass

Acoustic Bass $\frac{4}{4}$

Rock Organ $\frac{4}{4}$

Rockorg

Klavier

Solo

3

Solo

4

A. Bass

Solo

Detailed description of the musical score: The score is written for a 4/4 time signature. It begins with a tempo marking of 180. The percussion section consists of three staves: Snare Drum, Bass Drum, and Hi-Hat. The Acoustic Bass part starts with a single note followed by a triplet. The Rock Organ part is mostly silent. The Solo part features a complex rhythmic pattern with triplets and a section labeled 'A. Bass' which includes a triplet and a section labeled '4'.

10

Perc. Perc. Perc.

A. Bass

Solo

12

Perc. Perc. Perc.

A. Bass

Solo

14

Perc.

Perc.

Perc.

A. Bass

Solo

16

Perc.

Perc.

Perc.

A. Bass

Solo

17

Perc. Perc. Perc. A. Bass Solo

18

Perc. Perc. Perc. A. Bass Solo

20

Perc. Perc. Perc.

A. Bass

Solo

21

Perc. Perc. Perc.

A. Bass

Solo

23

Perc. Perc. Perc. A. Bass Solo

25

Perc. Perc. Perc. A. Bass Solo

27

Perc. Perc. Perc.

A. Bass

Solo

29

Perc. Perc. Perc.

A. Bass

Solo

30

Perc. Perc. Perc. A. Bass Solo

31

Perc. Perc. Perc. A. Bass Solo

33

Perc. Perc. Perc.

A. Bass

Solo

35

Perc. Perc. Perc.

A. Bass

Solo

36

Perc.

Perc.

Perc.

A. Bass

Solo

37

Perc.

Perc.

Perc.

A. Bass

Solo

38

Perc. Perc. Perc. A. Bass Solo

39

Perc. Perc. Perc. A. Bass Solo

40

Perc. Perc. Perc. A. Bass Solo

41

Perc. Perc. Perc. A. Bass Solo

42

Perc. Perc. Perc. A. Bass Solo

43

Perc. Perc. Perc. A. Bass Solo

45

Perc. Perc. Perc. A. Bass Solo

46

Perc. Perc. Perc. A. Bass Solo

48

Perc. Perc. Perc.

A. Bass

Solo

Detailed description of measures 48-51: The percussion section consists of three staves. The top two staves play a simple pattern of quarter notes. The third staff plays a complex pattern of eighth notes with 'x' marks above them. The A. Bass part is in bass clef and features a series of eighth notes with triplets and sixteenth notes. The Solo part is in treble clef and features a complex rhythmic pattern with triplets and sixteenth notes. Chord diagrams are provided for the Solo part.

49

Perc. Perc. Perc.

A. Bass

Solo

Detailed description of measures 49-52: The percussion section continues with the same patterns as in measures 48-51. The A. Bass part continues with its complex rhythmic figure. The Solo part continues with its complex rhythmic figure and includes chord diagrams for the final measures.

51

Perc. Perc. Perc. A. Bass Solo

52

Perc. Perc. Perc. A. Bass Solo

53

Perc. Perc. Perc. A. Bass Solo

54

Perc. Perc. Perc. A. Bass Solo

55

Perc. Perc. Perc.

A. Bass

Solo

57

Perc. Perc. Perc.

A. Bass

Organ

Solo

58

Perc.

Perc.

Perc.

A. Bass

Organ

Solo

59

Perc.

Perc.

Perc.

A. Bass

Organ

Solo

61

Perc.

Perc.

Perc.

A. Bass

Organ

Solo

63

Perc. Perc. Perc.

A. Bass

Organ

Solo

65

Perc. Perc. Perc.

A. Bass

Organ

Solo

Detailed description of the musical score: The score is divided into two systems, measures 63-64 and 65-66. Each system contains four staves: Percussion (three staves), A. Bass (one staff), Organ (two staves), and Solo (one staff). The Percussion parts consist of three staves with rhythmic notation including eighth and sixteenth notes, and 'x' marks indicating specific percussive sounds. The A. Bass part is in bass clef, featuring eighth and sixteenth notes with triplet markings. The Organ part is in grand staff (treble and bass clefs), with complex chordal and melodic textures, including triplet markings. The Solo part is in treble clef, featuring a complex melodic line with many beamed notes and triplet markings. Measure numbers 63 and 65 are indicated at the start of their respective systems.

71

Perc. Perc. Perc.

A. Bass Solo

73

Perc. Perc. Perc.

A. Bass Solo

75

Perc. Perc. Perc.

A. Bass

Solo

76

Perc. Perc. Perc.

A. Bass

Solo

77

Perc. Perc. Perc.

A. Bass

Solo

Detailed description of measures 77-80: This system covers measures 77 through 80. The percussion section consists of three staves. The top staff has a snare drum pattern with a sixteenth-note triplet in measure 79. The middle staff has a tom pattern. The bottom staff has a cymbal pattern with 'x' marks. The A. Bass part is in bass clef, featuring a complex line with triplets and sixteenth notes. The Solo part is in treble clef, mirroring the bass line with guitar-specific notation like bends and slurs.

78

Perc. Perc. Perc.

A. Bass

Solo

Detailed description of measures 81-84: This system covers measures 81 through 84. The percussion section continues with three staves. The top staff has a snare drum pattern. The middle staff has a tom pattern. The bottom staff has a cymbal pattern with 'x' marks. The A. Bass part continues its complex line. The Solo part continues with guitar-specific notation, including slurs and bends.

79

Perc. Perc. Perc.

A. Bass

Solo

81

Perc. Perc. Perc.

A. Bass

Solo

82

Perc.

Perc.

Perc.

A. Bass

Solo

84

Perc.

Perc.

Perc.

A. Bass

Solo

86

Perc. Perc. Perc. A. Bass Solo

88

Perc. Perc. Perc. A. Bass Solo

90

Perc. Perc. Perc.

A. Bass

Solo

3

92

Solo

Percussion

Onbekende Boogie Woogie & Demo`s Diversen - Bernie

♩ = 180,000183
SnareDru 4

9

15

21

27

33

39

45

51

57

V.S.

63

69

75

81

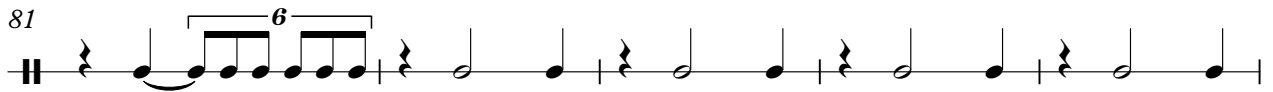

86

Onbekende Boogie Woogie & Demo`s Diversen - Bernie

Percussion

♩ = 180,000183

Bass Dru Bass Drum
4

11

18

25

32

39

46

53

60

67

V.S.

2

Percussion

74

81

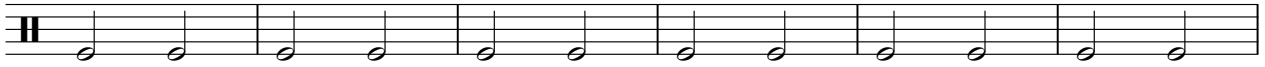

87

Onbekende Boogie Woogie & Demo`s Diversen - Bernie

Percussion

♩ = 180,000183

HiHatDru **5**

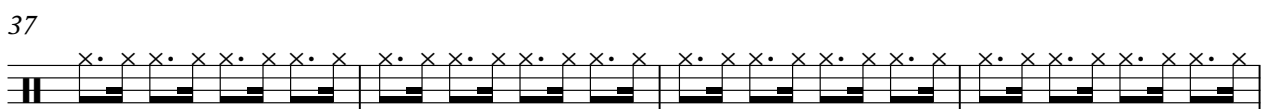
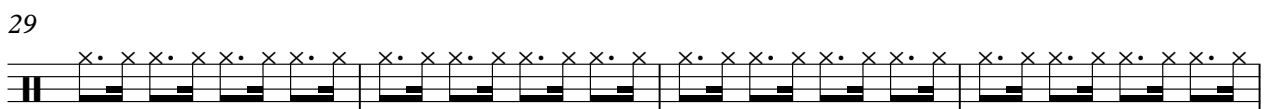
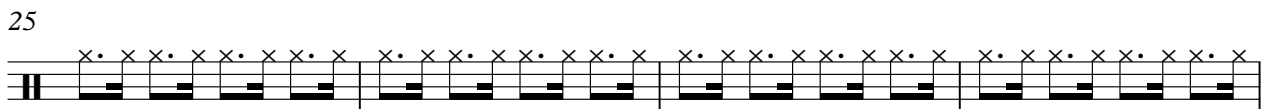
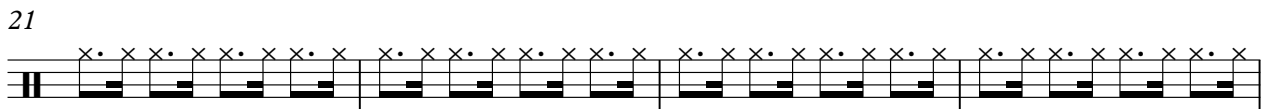
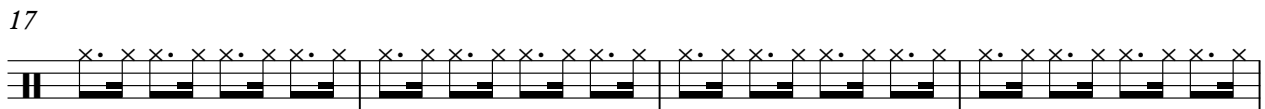
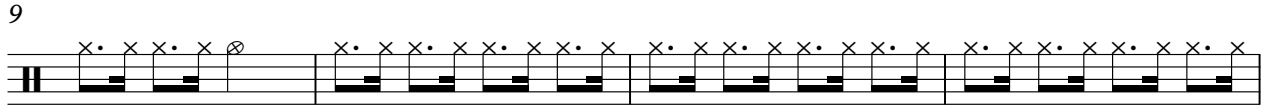

V.S.

45

49

53

57

61

65

69

73

77

81

85

88

Onbekende Boogie Woogie & Demo`s Diversen - Bernie

Acoustic Bass

♩ = 180,000183

Bass

3

6

3

10

14

3

3

18

21

3

25

28

31

3

35

V.S.

39

42

45

49

52

55

59

63

66

69

73

76

79

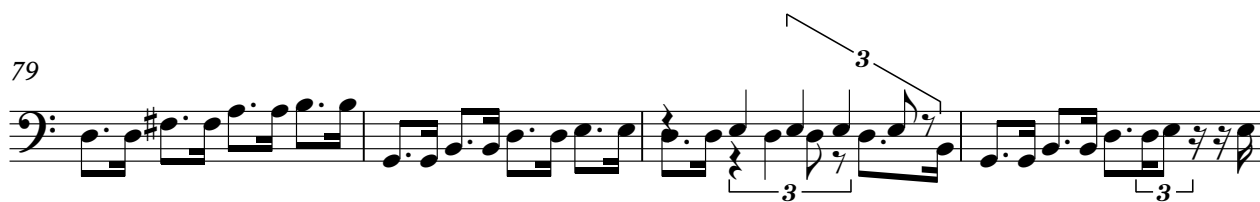

83

87

89

Onbekende Boogie Woogie & Demo's Diversen - Bernie

Rock Organ

♩ = 180,000183

Rockorga
Rockorgan

56

56

6

59

3

3

3

63

3

3

67

6

69

25

25

3

Onbekende Boogie Woogie & Demo`s Diversen - Bernie

Solo

♩ = 180,000183
Klavier

V.S.

Solo

38 Solo 3

39

40 6

42 6 3

44 3

46 3

48 6 3

50

52 6

54

V.S.

4

56

58

60

62

64

66

68

70

72

74

Solo

3

6

3

76

Solo

78

80

82

84

86

88

90

92
