

Onbekende Country SongsDiversen - BLAMETEX

♩ = 153,002670

♩ = 153,002670

5

MELODY

SN

BD

HH

RIDE

HH OPEN

BASS

PIANO

FIDDLE

RHYTHM GU

Detailed description of the musical score: The score is for a 12-piece band. It consists of ten staves. The MELODY staff is in treble clef and contains a melodic line starting with a quarter rest, followed by a quarter note, a dotted quarter note, and an eighth note. The SN (Snare Drum) staff has a quarter rest, followed by a dotted quarter note, a quarter note, and a quarter note. The BD (Bass Drum) staff has a quarter note, a dotted quarter note, and a quarter note. The HH (Hi-Hat) staff has a series of eighth notes marked with 'x'. The RIDE staff has four eighth notes marked with 'x'. The HH OPEN staff has a quarter rest, followed by a quarter note, and a quarter note. The BASS staff is in bass clef and contains a melodic line starting with a quarter note, followed by a quarter note, a quarter note with a sharp, and a quarter note with a sharp. The PIANO part is in grand staff and contains a complex accompaniment. The FIDDLE staff is in treble clef and contains a melodic line starting with a quarter note, followed by a quarter note, and a quarter note. The RHYTHM GU (Rhythm Guitar) staff is in treble clef and contains a complex accompaniment.

7

MELODY

SN

BD

HH

HH OPEN

BASS

PIANO

RHYTHM GU

9

MELODY

SN

BD

HH

HH OPEN

BASS

PIANO

RHYTHM GU

11

MELODY

SN

BD

HH

HH OPEN

BASS

PIANO

RHYTHM GU

13

MELODY

SN

BD

HH

HH OPEN

BASS

PIANO

RHYTHM GU

15

MELODY

SN

BD

HH

HH OPEN

BASS

PIANO

RHYTHM GU

17

MELODY

SN

BD

HH

HH OPEN

BASS

PIANO

RHYTHM GU

19

MELODY

SN

BD

HH

HH OPEN

STEEL GUI

BASS

PIANO

RHYTHM GU

Detailed description of the musical score: The score is for page 10, starting at measure 19. It features eight staves. The MELODY staff (treble clef) begins with a quarter note, followed by eighth notes, and ends with a long note. The SN (snare drum) staff shows a pattern of quarter notes with rests. The BD (bass drum) staff shows a pattern of quarter notes. The HH (hi-hat) staff shows a pattern of eighth notes with 'x' marks. The HH OPEN staff shows a pattern of quarter notes with rests. The STEEL GUI (steel guitar) staff shows a sustained note. The BASS staff (bass clef) shows a simple bass line. The PIANO staff (bass clef) shows a complex piano accompaniment. The RHYTHM GU (rhythm guitar) staff shows a complex guitar rhythm.

21

MELODY

SN

BD

HH

HH OPEN

STEEL GUI

BASS

PIANO

RHYTHM GU

22

MELODY

SN

BD

HH

CRASH

HH OPEN

BASS

PIANO

RHYTHM GU

Downloaded from MusicNotesLib.com Perfect notes and guitar tabs searcher

24

MELODY

SN

BD

HH

HH OPEN

BASS

PIANO

RHYTHM GU

26

MELODY

SN

BD

HH

HH OPEN

BASS

PIANO

RHYTHM GU

28

MELODY

SN

BD

HH

HH OPEN

BASS

PIANO

RHYTHM GU

30

MELODY

SN

BD

HH

CRASH

STEEL GUI

BASS

PIANO

FIDDLE

RHYTHM GU

Downloaded from MusicNotesLib.com Perfect notes and guitar tabs search

31

MELODY

SN

BD

HH

CRASH

RIDE

HH OPEN

STEEL GUI

BASS

PIANO

FIDDLE

RHYTHM GU

33

MELODY

SN

BD

HH

RIDE

HH OPEN

STEEL GUI

BASS

PIANO

FIDDLE

RHYTHM GU

35

37

MELODY

SN

BD

HH

RIDE

HH OPEN

STEEL GUI

BASS

PIANO

FIDDLE

RHYTHM GU

39

MELODY

SN

BD

HH

CRASH

RIDE

HH OPEN

STEEL GUI

BASS

PIANO

FIDDLE

RHYTHM GU

41

MELODY

SN

BD

HH

RIDE

HH OPEN

BASS

PIANO

FIDDLE

RHYTHM GU

43

MELODY

SN

BD

HH

CRASH

RIDE

HH OPEN

STEEL GUI

BASS

PIANO

FIDDLE

RHYTHM GU

45

MELODY

SN

BD

HH

CRASH

RIDE

HH OPEN

STEEL GUI

BASS

PIANO

RHYTHM GU

47

49

SN

BD

HH

CRASH

RIDE

HH OPEN

STEEL GUI

BASS

PIANO

FIDDLE

RHYTHM GU

51

SN

BD

HH

RIDE

HH OPEN

STEEL GUI

BASS

PIANO

FIDDLE

RHYTHM GU

53

MELODY

SN

BD

HH

HH OPEN

BASS

PIANO

RHYTHM GU

55

MUSICAL SCORE FOR MELODY, SN, BD, HH, HH OPEN, STEEL GUI, BASS, PIANO, and RHYTHM GU.

The score is divided into two systems. The first system includes MELODY, SN, BD, HH, and HH OPEN. The second system includes STEEL GUI, BASS, PIANO, and RHYTHM GU.

MELODY: Treble clef, 2/4 time. Measures 1-2: quarter rest, quarter note G4, quarter rest. Measures 3-4: quarter rest, quarter note G4, eighth note F#4, eighth note E4.

SN: Snare drum. Measures 1-2: quarter rest, quarter note. Measures 3-4: quarter rest, quarter note.

BD: Bass drum. Measures 1-2: quarter note, quarter note. Measures 3-4: quarter note, quarter note.

HH: Hi-hat. Measures 1-2: eighth note pairs with x, eighth note pairs with x, eighth note pairs with x, eighth note pairs with x. Measures 3-4: eighth note pairs with x, eighth note pairs with x, eighth note pairs with x, eighth note pairs with x.

HH OPEN: Hi-hat open. Measures 1-2: quarter rest, quarter rest. Measures 3-4: quarter rest, quarter note G4, eighth note F#4, eighth note E4.

STEEL GUI: Treble clef, 2/4 time. Measures 1-2: quarter rest, quarter note G#4, quarter note F#4. Measures 3-4: quarter note E4, quarter note D4, eighth note C#4, eighth note B3.

BASS: Bass clef, 2/4 time. Measures 1-2: quarter note G2, quarter note F2. Measures 3-4: quarter note E2, quarter note D2.

RHYTHM GU: Treble clef, 2/4 time. Measures 1-2: eighth note pairs with x, eighth note pairs with x, eighth note pairs with x, eighth note pairs with x. Measures 3-4: eighth note pairs with x, eighth note pairs with x, eighth note pairs with x, eighth note pairs with x.

57

MELODY

SN

BD

HH

HH OPEN

BASS

PIANO

RHYTHM GU

59

MELODY

SN

BD

HH

STEEL GUI

BASS

PIANO

RHYTHM GU

60

MELODY

SN

BD

HH

HH OPEN

STEEL GUI

BASS

PIANO

RHYTHM GU

62

MELODY

SN

BD

HH

HH OPEN

STEEL GUI

BASS

PIANO

RHYTHM GU

64

MELODY

SN

BD

HH

HH OPEN

STEEL GUI

BASS

PIANO

RHYTHM GU

66

68

MELODY

SN

BD

HH

HH OPEN

STEEL GUI

BASS

PIANO

RHYTHM GU

69

MELODY

SN

BD

HH

CRASH

HH OPEN

BASS

PIANO

RHYTHM GU

73

MUSICAL SCORE FOR MELODY, SN, BD, HH, CRASH, RIDE, HH OPEN, STEEL GUI, BASS, PIANO, and RHYTHM GU.

75

MELODY

SN

BD

HH

HH OPEN

BASS

PIANO

RHYTHM GU

77

78

MELODY

SN

BD

HH

CRASH

RIDE

HH OPEN

STEEL GUI

BASS

PIANO

FIDDLE

RHYTHM GU

80

MELODY

SN

BD

HH

RIDE

HH OPEN

STEEL GUI

BASS

PIANO

FIDDLE

RHYTHM GU

82

MELODY

SN

BD

HH

CRASH

RIDE

HH OPEN

STEEL GUI

BASS

PIANO

FIDDLE

RHYTHM GU

84

MELODY

SN

BD

HH

RIDE

HH OPEN

STEEL GUI

BASS

PIANO

FIDDLE

RHYTHM GU

86

MELODY

SN

BD

HH

CRASH

RIDE

HH OPEN

STEEL GUI

BASS

PIANO

FIDDLE

RHYTHM GU

88

MELODY

SN

BD

HH

RIDE

HH OPEN

BASS

PIANO

FIDDLE

RHYTHM GU

90

MELODY

SN

BD

HH

CRASH

RIDE

HH OPEN

STEEL GUI

BASS

PIANO

FIDDLE

RHYTHM GU

92

MELODY

SN

BD

HH

CRASH

RIDE

HH OPEN

STEEL GUI

BASS

PIANO

RHYTHM GU

94

MELODY

SN

BD

HH

RIDE

HH OPEN

BASS

PIANO

FIDDLE

RHYTHM GU

This musical score is for page 94 and includes the following parts:

96

MELODY

SN

BD

HH

CRASH

RIDE

HH OPEN

STEEL GUI

BASS

PIANO

RHYTHM GU

98

MELODY

SN

BD

HH

CRASH

RIDE

HH OPEN

STEEL GUI

BASS

PIANO

RHYTHM GU

100

MELODY

SN

BD

HH

CRASH

RIDE

STEEL GUI

BASS

PIANO

FIDDLE

RHYTHM GU

102

MELODY

SN

BD

HH

CRASH

RIDE

HH OPEN

STEEL GUI

BASS

PIANO

FIDDLE

RHYTHM GU

Detailed description of the musical score: The score is for page 102 and consists of 11 staves. The MELODY staff is in treble clef and shows a melodic line with eighth and sixteenth notes, ending with a long note. The SN (snare) staff has a simple rhythmic pattern of quarter notes. The BD (bass drum) staff has a similar pattern. The HH (hi-hat) staff uses 'x' marks to indicate hits, with some notes below the staff. The CRASH staff has two crash symbols. The RIDE staff has 'x' marks for hits. The HH OPEN staff has a few notes. The STEEL GUI staff is in treble clef and has a few notes. The BASS staff is in bass clef and has a simple rhythmic pattern. The PIANO staff is in grand staff and has a complex accompaniment with chords and moving lines. The FIDDLE staff is in treble clef and has a melodic line with a triplet. The RHYTHM GU staff is in treble clef and has a complex accompaniment with chords and moving lines.

104

107

STEEL GUI

BASS

PIANO

FIDDLE

RHYTHM GU

MELODY

♩ = 153,002670

4

9

13

18

22

27

33

37

41

45

5

MELODY

97

101

♩ = 153,002670

7

13

19

25

31

37

43

49

55

61

67

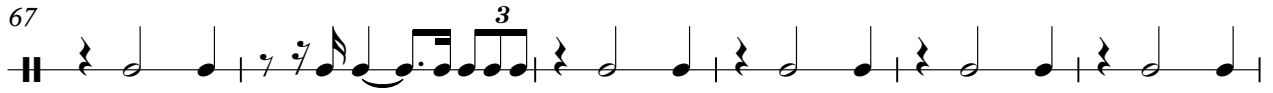

73

79

85

91

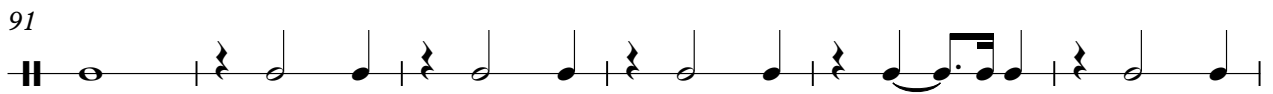

97

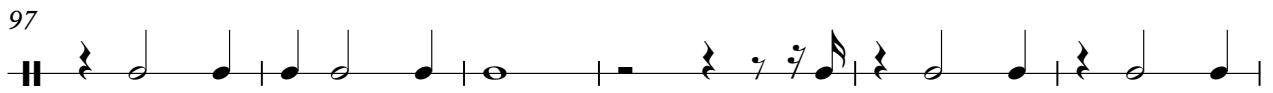

103

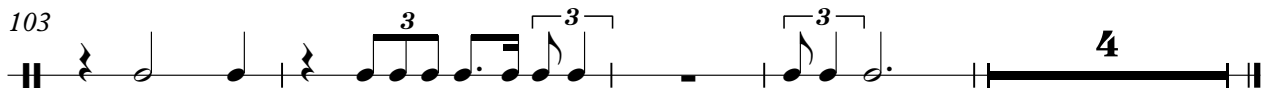

♩ = 153,002670

7

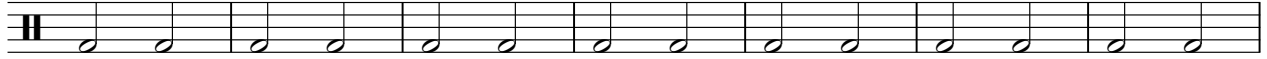

14

21

27

34

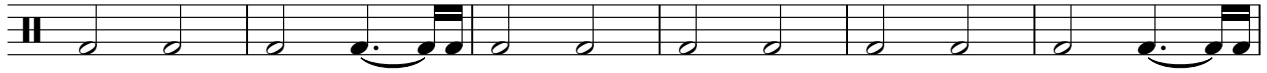

40

47

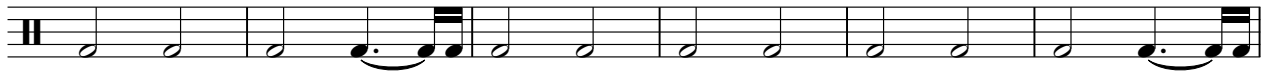

53

60

Onbekende Country SongsDiversen - BLAMETEX

HH

♩ = 153,002670

6

10

14

18

22

26

30

34

38

V.S.

2

HH

42

46

50

54

58

62

66

70

74

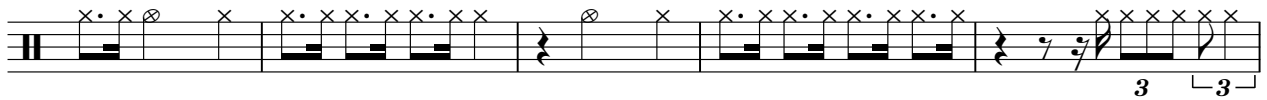

79

83

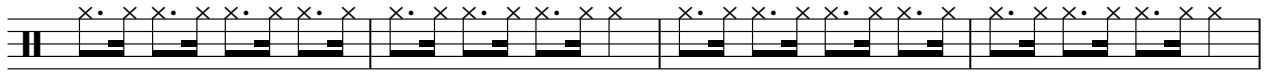

87

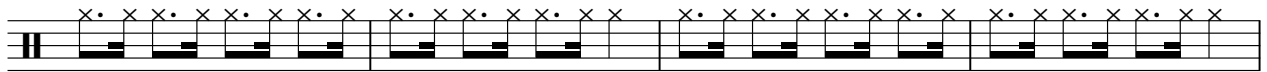

91

95

99

103

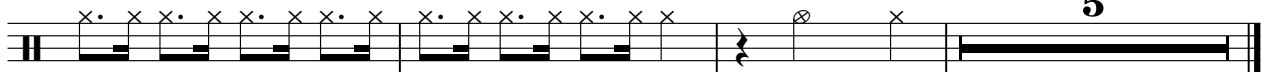

CRASH

Onbekende Country Songs Diversen - BLAMETEX

♩ = 153,002670

4/4 - 19 - 7

32 3 3 3

46 3 19 4

75 2 3 3

88 3 3 2

101 4

RIDE

Onbekende Country SongsDiversen - BLAMETEX

♩ = 153,002670

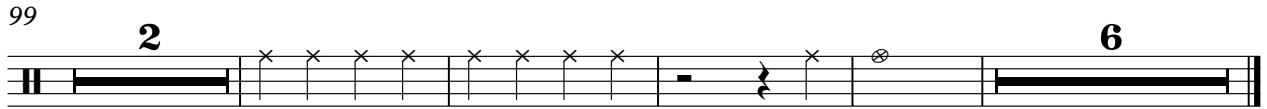
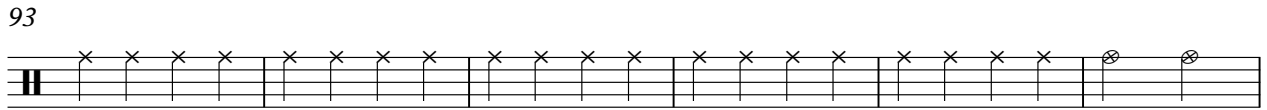
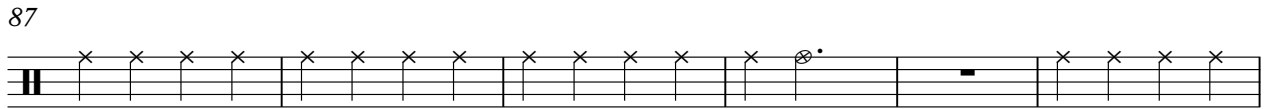
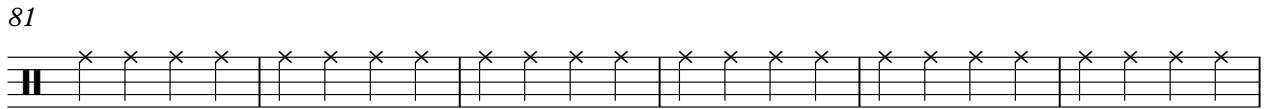
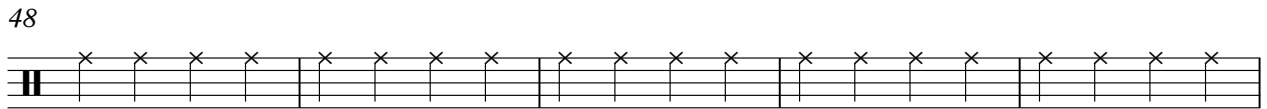
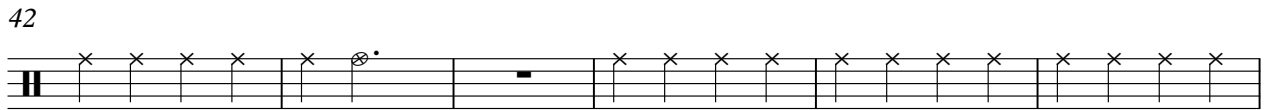
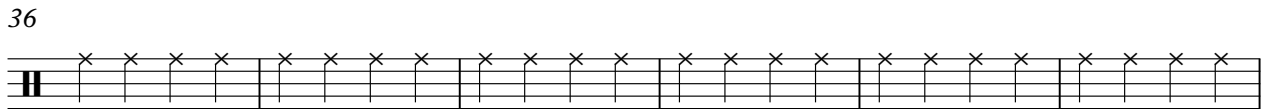
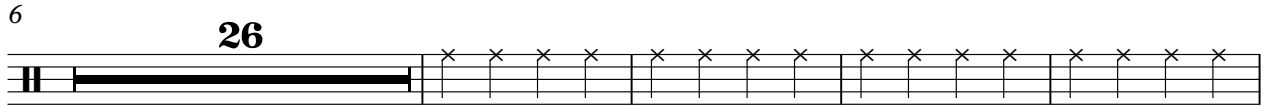

♩ = 153,002670

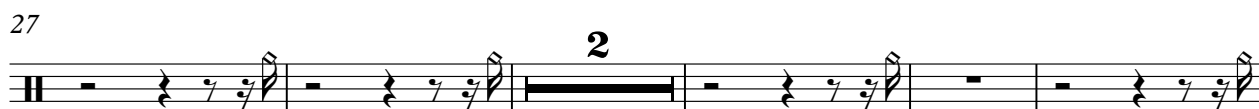
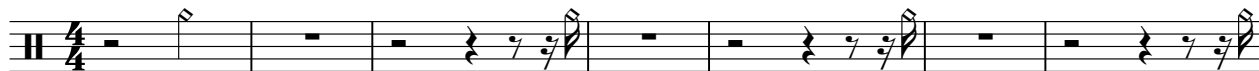

LTOM

Onbekende Country SongsDiversen - BLAMETEX

♩ = 153,002670

103

4

HTOM

Onbekende Country SongsDiversen - BLAMETEX

♩ = 153,002670

103

4

MTOM

Onbekende Country SongsDiversen - BLAMETEX

♩ = 153,002670

105

4

♩ = 153,002670

19 8

31 8

38 3

45

50 3 2

59 3 3 2

65 2 2

72 2

78

83 8 3

2

STEEL GUI

90

2

96

100

2

105

2

Onbekende Country Songs Diversen - BLAMETEX

BASS

♩ = 153,002670

7

13

19

25

30

35

41

46

51

V.S.

57

63

69

75

80

86

91

95

101

105

PIANO

Onbekende Country Songs Diversen - BLAMETEX

♩ = 153,002670

5

8

11

14

17

V.S.

20

23

26

29

33

36

39

42

45

48

51

54

V.S.

57

60

63

66

69

72

75

79

82

85

88

91

95

99

104

107

FIDDLE

Onbekende Country Songs Diversen - BLAMETEX

♩ = 153,002670

6 24

34 2

40 2

47

50

53 18 4

77

82 2

88 2

♩ = 153,002670

5

8

10

12

14

16

18

20

22

3

V.S.

55

57

59

61

63

65

67

69

72

75

V.S.
