

# Blur - Girls And Boys

♩ = 120,000000  
PsmPlayer V5.41

10

Perc. Flex. E. Bass S. Bass Vla.

12

Perc. Flex. E. Bass S. Bass Vla.

15

Perc. Flex. E. Bass S. Bass Vla.

17

Cl.  
Perc.  
Flex.  
E. Bass  
S. Bass  
Pad 3

19

Cl.  
Perc.  
Flex.  
E. Bass  
S. Bass  
Pad 3

21

Cl.  
Perc.  
Flex.  
E. Bass  
S. Bass  
Pad 3

23

Cl.  
Perc.  
Flex.  
E. Gtr.  
E. Bass  
S. Bass  
Pad 3

25

Cl.

Perc.

Flex.

E. Gtr.

E. Bass

S. Bass

Pad 3

T  
A  
B

0 0 0 3 0 0 0 3 0 0 3 0 0 0 3 5

27

Cl.

Perc.

Flex.

E. Gtr.

E. Bass

S. Bass

Pad 3

T  
A  
B

3 3 3 3 3 3 3 3 3 3 3 3 3 3 3 3

29

Cl.

Perc.

Flex.

E. Gtr.

E. Bass

S. Bass

Pad 3

31

Cl.

Perc.

Flex.

E. Gtr.

E. Bass

S. Bass

Pad 3

33

The musical score for page 33 consists of the following parts:

- Perc. (Percussion):** Snare drum, playing a complex rhythmic pattern with triplets and accents.

35

37

Cl.

Perc.

Flex.

E. Gtr.

E. Bass

S. Bass

Pad 3

Vla.

Vla.

39

Cl.

Perc.

Flex.

E. Gtr.

E. Bass

S.

S. Bass

Pad 3

Vla.

Vla.

41

Cl.

Perc.

Flex.

E. Gtr.

E. Bass

S. Bass

Pad 3

43

Cl.

Perc.

Flex.

E. Gtr.

E. Bass

S. Bass

Pad 3

45

Cl.  
Perc.  
Flex.  
E. Gtr.  
E. Bass  
S. Bass  
Pad 3

47

Cl.  
Perc.  
Flex.  
E. Gtr.  
E. Bass  
S. Bass  
Pad 3

49

Cl. Perc. Flex. E. Gtr. E. Bass S. Bass Pad 3

51

Cl. Perc. Flex. E. Gtr. E. Bass S. Bass Pad 3

53

Cl. Perc. Flex. E. Gtr. E. Bass S. Bass Pad 3

55

Cl. Perc. Flex. E. Gtr. E. Bass S. Bass Pad 3

57

Cl.

Perc.

Flex.

E. Gtr.

E. Bass

S. Bass

Pad 3

Vla.

Vla.

59

Cl.

Perc.

Flex.

E. Gtr.

E. Bass

S. Bass

Pad 3

Vla.

Vla.

T	0	3	0	0	3	0	3	0	0	3
A	3	3	3	3	3	3	3	3	3	3
B										

61

Cl.

Perc.

Flex.

E. Gtr.

E. Bass

S. Bass

Pad 3

Vla.

Vla.

63

Cl. Perc. Flex. E. Gtr. E. Bass S. Bass Pad 3 Vla. Vla.

65

Cl. Perc. Flex. E. Gtr. E. Bass S. Bass Pad 3 Vla. Vla.

67

Cl.

Perc.

Flex.

E. Gtr.

E. Bass

S. Bass

Pad 3

69

Perc.

Flex.

E. Gtr.

E. Bass

S. Bass

Pad 3

71

Cl. Perc. Flex. E. Gtr. E. Bass S. Bass Pad 3

73

Cl. Perc. Flex. E. Gtr. E. Bass S. Bass Pad 3

75

Cl.

Perc.

Flex.

E. Gtr.

E. Bass

S. Bass

Pad 3

77

Cl.

Perc.

Flex.

E. Gtr.

E. Bass

S. Bass

Pad 3

79

Cl.  
Perc.  
Flex.  
E. Gtr.  
E. Bass  
S. Bass  
Pad 3

81

Cl.  
Perc.  
Flex.  
E. Gtr.  
E. Bass  
S. Bass  
Pad 3  
Vla.  
Vla.

83

Cl.

Perc.

Flex.

E. Gtr.

E. Bass

S. Bass

Pad 3

Vla.

Vla.

The musical score for page 83 includes the following parts:

- Perc.:** Percussion part with a snare drum and cymbal pattern, including triplet markings.
- E. Gtr.:** Electric guitar part with fret numbers (0, 3) and triplet markings.

85

Cl.

Perc.

Flex.

E. Gtr.

E. Bass

S. Bass

Pad 3

Vla.

Vla.

87

Cl.

Perc.

Flex.

E. Gtr.

E. Bass

S.

S. Bass

Pad 3

Vla.

Vla.

89

Cl.   
 Perc.   
 E. Gtr.   
 S.   
 S. Bass   
 Pad 3   
 Vla.   
 Vla.

91

Cl.   
 Perc.   
 E. Gtr.   
 S.   
 S. Bass   
 Pad 3   
 Vla.   
 Vla.

# Blur - Girls And Boys

Clarinet in B $\flat$

$\text{♩} = 120,000000$   
**16**

20

24

28

33

37

41

45

48

51

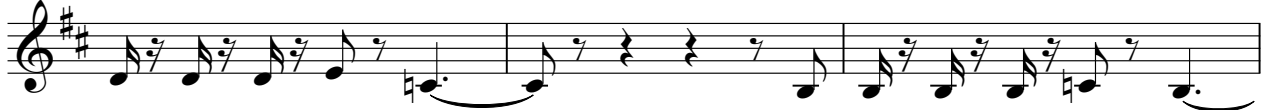

54

57

59

62

67

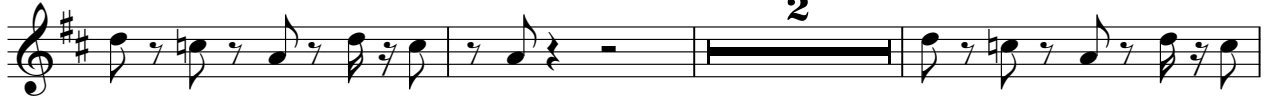

72

75

78

81

84

89

91

# Blur - Girls And Boys

## Percussion

♩ = 120,000000  
PsmPlayer V5.41

4/4

3

5

7

9

11

13

15

17

19

V.S.

Percussion

Percussion

40

42

44

46

48

50

52

54

56

58

Percussion

60

62

64

66

68

70

72

74

76

78

Percussion

80

82

84

86

88

90

91

# Blur - Girls And Boys

Flexatone

♩ = 120,000000

5

9

13

17

21

25

29

33

37

V.S.

81

85

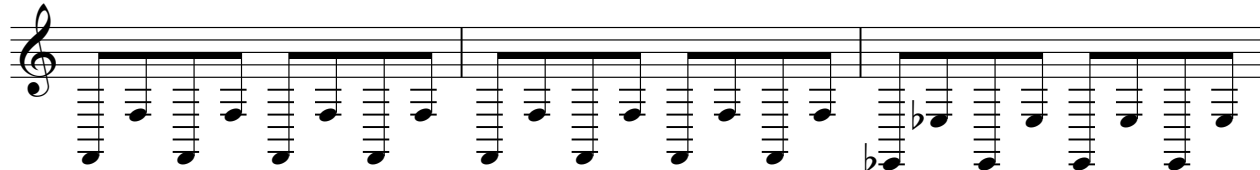

88

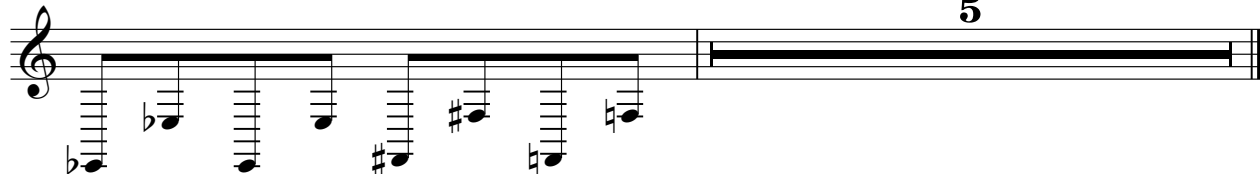

# Blur - Girls And Boys

7-string Electric Guitar

♩ = 120,000000

**23**

	E	G	D	A	E	A
T						
A					0	0
B				0	0	0
B	6	3				
B	6	3				
B	6	1				

27

	E	G	D	A	E	A
T						
A	0	3	0	0	3	0
B	3	3	3	3	3	3
B						
B						
B						

32

	E	G	D	A	E	A
T						
A	0	3	0	3	0	3
B	1	1	1	1	1	3
B						
B						
B						

35

	E	G	D	A	E	A
T						
A	0	3	0	0	3	0
B	3	3	3	3	3	3
B						
B						
B						

40

	E	G	D	A	E	A
T						
A	0	3	0	3	0	3
B	1	1	1	1	1	3
B						
B						
B						

43

	E	G	D	A	E	A
T						
A	0	3	0	0	3	0
B	3	3	3	3	3	3
B						
B						
B						

48

	E	G	D	A	E	A
T						
A	0	3	0	3	0	3
B	1	1	1	1	1	3
B						
B						
B						

52

	E	G	D	A	E	A
T						
A	0	3	0	0	3	0
B	3	3	3	3	3	3
B						
B						
B						

57

	E	G	D	A	E	A
T						
A	0	0	0	3	0	0
B	0	0	0	0	0	3
B						
B						
B						

60

	E	G	D	A	E	A
T						
A	0	3	0	0	3	0
B	3	3	3	3	3	3
B						
B						
B						

V.S.

T	0	0	0	3	0	0	3	0	0	0	3	0	0	0	3	0	0	0	3
A	0	0	0	0	0	0	0	0	0	0	5	3	3	3	3	3	3	3	3
B																			

68

T	0	0	3	0	0	3	13					0	3	0	3	0	3	0	3
A	0	3	0	0	3							0	3	0	3	0	3	0	3
B	3	3	3	3	3		1	1	1			1	1	1	1	1	1	1	3
																			6
																			6
																			1

73

T	0	0	0	3	0	0	0	3	0	0	0	3	0	0	0	3	0	0	0	3
A	0	0	0	0	0	0	0	0	0	0	5	3	3	3	3	3	3	3	3	3
B																				

76

T	0	0	3	0	0	3	13					0	3	0	3	0	3	0	3
A	0	3	0	0	3							0	3	0	3	0	3	0	3
B	3	3	3	3	3		1	1	1			1	1	1	1	1	1	1	3
																			6
																			6
																			1

81

T	0	0	0	3	0	0	0	3	0	0	0	3	0	0	0	3	0	0	0	3
A	0	0	0	0	0	0	0	0	0	0	5	3	3	3	3	3	3	3	3	3
B																				

84

T	0	0	3	0	0	3	13					0	3	0	3	0	3	0	3	
A	0	3	0	0	3							0	3	0	3	0	3	0	3	
B	3	3	3	3	3		1	1	1			1	1	1	1	1	1	1	1	

89

T	0	0	0	3	0	0	0	3	0	0	0	3	0	0	0	3	0	0	0	3
A	0	0	0	0	0	0	0	0	0	0	5	3	3	3	3	3	3	3	3	3
B																				

91

T	0	0	3	0	0	3	0	3	0	3											
A	0	3	0	0	3						0	3									
B	3	3	3	3	3						3	3									

# Blur - Girls And Boys

Electric Bass

♩ = 120,000000

8

11

15

19

23

27

31

35

39

43

V.S.

47

51

55

59

63

67

71

75

79

83

Electric Bass

86

Soprano

Blur - Girls And Boys

♩ = 120,000000

**32**

**36**

**2**

**41**

**46**

**89**

**91**

# Blur - Girls And Boys

## Synth Bass

♩ = 120,000000

8

8

11

11

13

13

15

15

17

17

20

20

23

23

25

25

28

28

31

31

V.S.

33

36

39

41

44

47

49

52

55

57

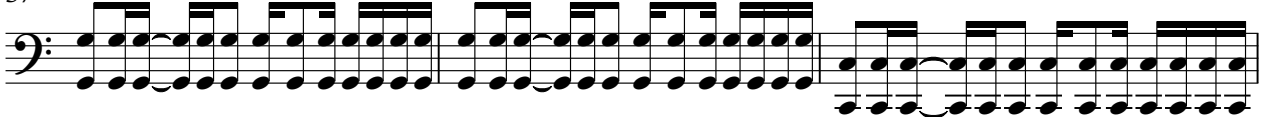

60

63

65

68

71

73

76

79

81

84

V.S.

4

# Synth Bass

87

89

91

♩ = 120,000000

**16**

18

20

22

24

26

28

30

32

34

V.S.

Pad 3 (Polysynth)

57

59

61

63

65

67

69

71

73

75

V.S.

Pad 3 (Polysynth)

77

79

81

83

85

87

89

91

Viola

Blur - Girls And Boys

♩ = 120,000000

**32**

29 30 31 32

**39**

**16**

37 38 39 40 41 42

**62**

**16**

59 60 61 62 63 64

**85**

83 84 85 86 87 88

Viola

Blur - Girls And Boys

♩ = 120,000000

9

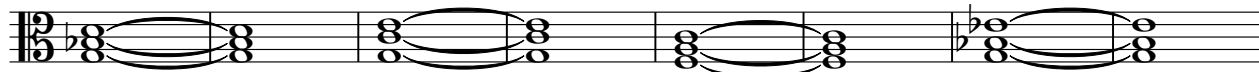

17

**16**

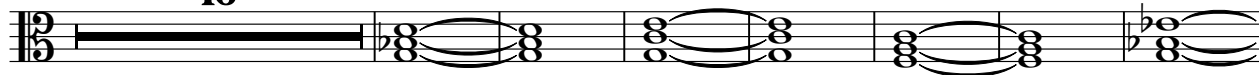

40

**16**

63

**14**

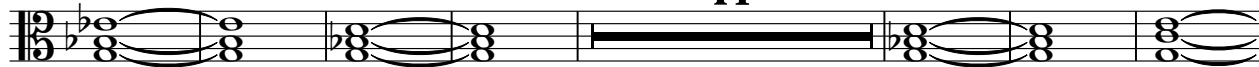

84

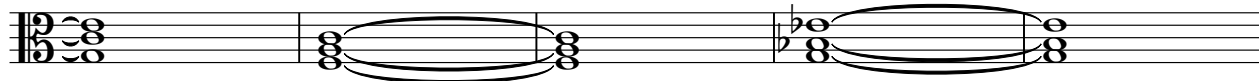

89

