

Onbekende Country Songs Diversen - Cudn't Leave

♩ = 138,000824

DRUMS

ACOU BASS

FIDDLE

HONKY TONK

4

DRUMS

ACOU BASS

FIDDLE

HONKY TONK

6

DRUMS

ACOU BASS

FIDDLE

HONKY TONK

8

DRUMS

ACOU BASS

HONKY TONK

10

DRUMS

ACOU BASS

HONKY TONK

12

DRUMS

ACOU BASS

HONKY TONK

14

DRUMS

ACOU BASS

HONKY TONK

16

DRUMS

ACOU BASS

HONKY TONK

18

DRUMS

ACOU BASS

HONKY TONK

20

DRUMS

ACOU BASS

HONKY TONK

22

DRUMS

MUTED GTR

ACOU BASS

HONKY TONK

24

DRUMS

MUTED GTR

ACOU BASS

HONKY TONK

25

DRUMS

MUTED GTR

ACOU BASS

HONKY TONK

26

DRUMS

MUTED GTR

ACOU BASS

HONKY TONK

27

DRUMS

MUTED GTR

ACOU BASS

HONKY TONK

28

DRUMS

MUTED GTR

ACOU BASS

HONKY TONK

29

DRUMS

MUTED GTR

ACOU BASS

HONKY TONK

30

DRUMS

MUTED GTR

ACOU BASS

HONKY TONK

31

DRUMS

MUTED GTR

ACOU BASS

HONKY TONK

32

DRUMS

MUTED GTR

ACOU BASS

HONKY TONK

33

DRUMS

MUTED GTR

ACOU BASS

HONKY TONK

34

DRUMS

MUTED GTR

ACOU BASS

HONKY TONK

36

DRUMS

MUTED GTR

ACOU BASS

HONKY TONK

37

DRUMS

MUTED GTR

ACOU BASS

HONKY TONK

38

DRUMS

MUTED GTR

ACOU BASS

HONKY TONK

39

DRUMS

MUTED GTR

ACOU BASS

HONKY TONK

40

DRUMS

ACOU BASS

HONKY TONK

41

DRUMS

ACOU BASS

HONKY TONK

42

DRUMS

ACOU BASS

HONKY TONK

43

DRUMS

ACOU BASS

HONKY TONK

44

DRUMS

ACOU BASS

HONKY TONK

46

DRUMS

ACOU BASS

HONKY TONK

48

DRUMS

ACOU BASS

FIDDLE

HONKY TONK

50

DRUMS

ACOU BASS

FIDDLE

HONKY TONK

52

DRUMS

ACOU BASS

FIDDLE

HONKY TONK

54

DRUMS

ACOU BASS

FIDDLE

HONKY TONK

56

DRUMS

ACOU BASS

FIDDLE

HONKY TONK

58

DRUMS

ACOU BASS

FIDDLE

HONKY TONK

60

DRUMS

ACOU BASS

FIDDLE

HONKY TONK

68

DRUMS

MUTED GTR

ACOU BASS

HONKY TONK

TELEPHONE1

70

DRUMS

MUTED GTR

ACOU BASS

HONKY TONK

TELEPHONE1

72

DRUMS

MUTED GTR

ACOU BASS

HONKY TONK

74

DRUMS

MUTED GTR

ACOU BASS

FIDDLE

HONKY TONK

76

DRUMS

MUTED GTR

ACOU BASS

FIDDLE

HONKY TONK

78

DRUMS

MUTED GTR

ACOU BASS

FIDDLE

HONKY TONK

82

DRUMS

ACOU BASS

HONKY TONK

83

DRUMS

ACOU BASS

HONKY TONK

84

DRUMS

ACOU BASS

HONKY TONK

86

DRUMS

MUTED GTR

ACOU BASS

HONKY TONK

88

DRUMS

MUTED GTR

ACOU BASS

HONKY TONK

89

DRUMS

MUTED GTR

ACOU BASS

HONKY TONK

90

DRUMS

MUTED GTR

ACOU BASS

HONKY TONK

91

DRUMS

MUTED GTR

ACOU BASS

HONKY TONK

92

DRUMS

MUTED GTR

ACOU BASS

HONKY TONK

93

DRUMS

MUTED GTR

ACOU BASS

HONKY TONK

94

DRUMS

MUTED GTR

ACOU BASS

HONKY TONK

95

DRUMS

MUTED GTR

ACOU BASS

HONKY TONK

96

DRUMS

MUTED GTR

ACOU BASS

HONKY TONK

97

DRUMS

MUTED GTR

ACOU BASS

HONKY TONK

98

DRUMS

MUTED GTR

ACOU BASS

HONKY TONK

100

DRUMS

MUTED GTR

ACOU BASS

HONKY TONK

101

DRUMS

MUTED GTR

ACOU BASS

HONKY TONK

103

DRUMS

MUTED GTR

ACOU BASS

HONKY TONK

105

DRUMS

MUTED GTR

ACOU BASS

HONKY TONK

107

DRUMS

MUTED GTR

ACOU BASS

FIDDLE

HONKY TONK

109

DRUMS

MUTED GTR

ACOU BASS

FIDDLE

HONKY TONK

111

DRUMS

MUTED GTR

ACOU BASS

FIDDLE

HONKY TONK

DRUMS

Onbekende Country Songs Diversen - Cudn't Leave

♩ = 138,000824

4/4

6

Measures 6-9: Continuation of the bass and snare lines from the previous system.

10

Measures 10-13: Continuation of the bass and snare lines.

14

Measures 14-17: Continuation of the bass and snare lines.

18

Measures 18-21: Continuation of the bass and snare lines.

22

Measures 22-25: Continuation of the bass and snare lines.

26

Measures 26-29: Continuation of the bass and snare lines.

30

Measures 30-33: Continuation of the bass and snare lines.

34

Measures 34-37: Continuation of the bass and snare lines.

38

Measures 38-41: Continuation of the bass and snare lines.

V.S.

42

46

50

54

58

62

66

70

74

78

DRUMS

82

86

90

94

98

102

106

109

♩ = 138,000824

22

25

27

29

31

33

35

37

39

23

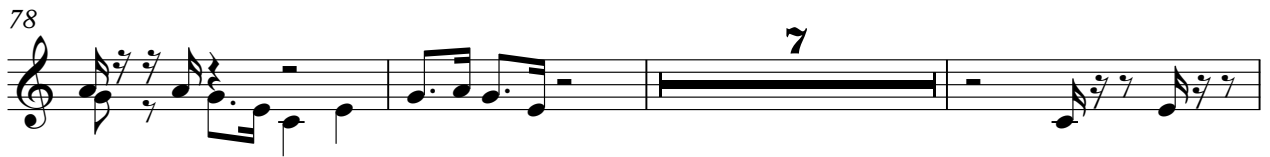

98

100

102

106

110

♩ = 138,000824

7

13

19

25

31

37

42

48

54

V.S.

60

66

72

78

84

89

95

101

107

FIDDLE

Onbekende Country Songs Diversen - Cudn't Leave

♩ = 138,000824

7 **41** **3**

52

58

62 **11**

76 **3**

81 **26**

109 **8** **2**

HONKY TONK

Onbekende Country Songs Diversen - Cudn't Leave

♩ = 138,000824

5

7

9

11

13

15

17

19

22

V.S.

HONKY TONK

HONKY TONK

V.S.

HONKY TONK

HONKY TONK

TELEPHONE1

Onbekende Country Songs Diversen - Cudn`'t Leave

♩ = 138,000824

67 2

71

42
