

Onbekende Country Songs Diversen - Ghost rider Yippy Ah Jeh 1

♩ = 138,000824

Flute
Clarinet
Sax
Trumpets
Trombones
Drums
piano
Bass+
Strings

♩ = 138,000824

8

Flute
Sax
Trumpets
Trombones
Drums
piano
Bass+
Strings

12

Flute

Clarinet

Sax

Trumpets

Trombones

Drums

piano

Bass+

Strings

16

Flute

Clarinet

Sax

Trumpets

Trombones

Drums

piano

Bass+

Strings

19

Flute
Clarinet
Sax
Trumpets
Trombons
Drums
piano
Bass+
Strings

23

Flute
Clarinet
Sax
Trumpets
Trombons
Drums
piano
Bass+
Strings

27

Flute
Clarinet
Sax
Trumpets
Trombones
Drums
piano
Bass+
Strings

31

Flute
Clarinet
Sax
Trumpets
Trombones
Drums
piano
Bass+
Strings

35

Flute
Clarinet
Sax
Trumpets
Trombons
Drums
piano
Bass+
Strings

38

Flute
Clarinet
Sax
Trumpets
Trombons
Drums
piano
Bass+
Strings

41

Flute

Sax

Trumpets

Trombons

Drums

piano

Bass+

Strings

45

Flute

Clarinet

Sax

Trumpets

Trombons

Drums

piano

Bass+

Strings

49

Flute
Clarinet
Trumpets
Trombons
Drums
piano
Bass+

52

Flute
Clarinet
Sax
Trumpets
Trombons
Drums
piano
Bass+

55

Flute
Clarinet
Sax
Trumpets
Trombons
Drums
piano
Bass+

58

Flute
Clarinet
Sax
Trumpets
Trombons
Drums
piano
Bass+
Strings

62

Flute
Clarinet
Sax
Trumpets
Trombones
Drums
piano
Bass+
Strings

66

Flute
Clarinet
Sax
Trumpets
Trombones
Drums
piano
Bass+
Strings

69

Flute

Clarinet

Sax

Trumpets

Trombones

Drums

piano

Bass+

Strings

Flute

Onbekende Country Songs Diversen - Ghost rider Yippy

$\text{♩} = 138,000824$

4 5

14

17

21 3 5

34

37

41 3

49

53 3 3

2

Flute

62

68

72

2

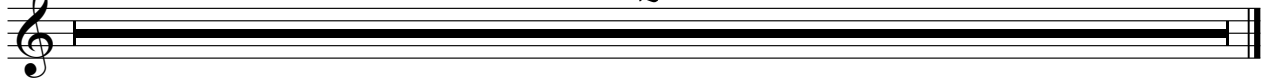

Clarinet

Onbekende Country Songs Diversen - Ghost rider Yippy

$\text{♩} = 138,000824$

3

7

17

26

31

35

39

47

50

53

56

5

65

69

2

Onbekende Country Songs Diversen - Ghost rider Yippy

Sax

♩ = 138,000824

4

9

13

17

21

28

33

36

39

44

3

52

56

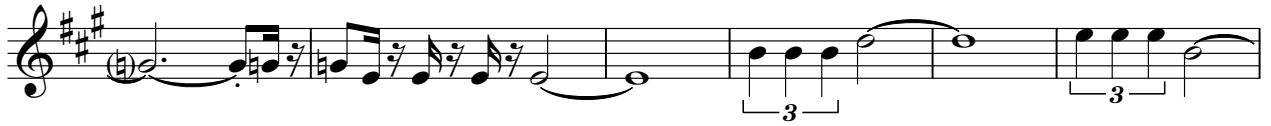

62

68

72

Onbekende Country Songs Diversen - Ghost rider Yippy

Trumpets

$\text{♩} = 138,000824$

3

7

2

12

2

17

21

3

3

27

2

2

34

37

41

3

3

47

V.S.

2

Trumpets

52

55

62

67

72

Trombons

Onbekende Country Songs Diversen - Ghost rider Yippy

♩ = 138,000824

3

7

10

13

17

20

24

27

30

33

V.S.

2

Trombons

37

41

45

48

52

57

62

65

68

72

2

Onbekende Country Songs Diversen - Ghost rider Yippy

Drums

♩ = 138,000824

3

7

10

13

16

19

22

26

29

32

V.S.

Drums

35

38

40

43

47

50

52

54

57

60

Drums

3

64

68

72

2

Onbekende Country Songs Diversen - Ghost rider Yippy

piano

♩ = 138,000824

V.S.

31

34

38

42

45

48

52

55

58

61

64

67

69

72

2

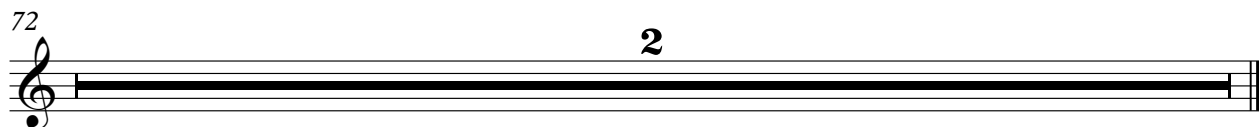

♩ = 138,000824

3

9

14

19

25

30

36

42

48

53

V.S.

2

Bass+

58

64

68

72

2

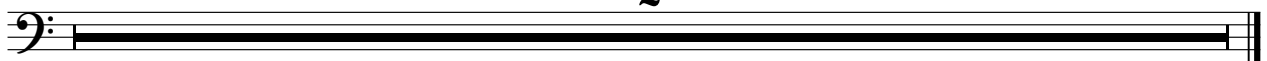

Onbekende Country Songs Diversen - Ghost rider Yippy

Strings

♩ = 138,000824

5

10

14

17

22

28

32

35

38

44

10

2

Strings

59

65

72

2
