

Onbekende Country SongsDiversen - Ghost rider Yippy Ah Jeh 2

♩ = 138,003372

Flute  
Clarinet in Bb  
Baroque Trumpet  
Trombone  
Percussion  
Kora  
5-string Electric Bass  
Viola  
Solo

♩ = 138,003372

6

Fl.  
Bar. Tpt.  
Tbn.  
Perc.  
Kora  
E. Bass  
Vla.  
Solo

10

Fl.  
Cl.  
Bar. Tpt.  
Tbn.  
Perc.  
Kora  
E. Bass  
Vla.  
Solo

14

Fl.  
Cl.  
Bar. Tpt.  
Tbn.  
Perc.  
Kora  
E. Bass  
Vla.  
Solo

17

Fl.  
Cl.  
Bar. Tpt.  
Tbn.  
Perc.  
Kora  
E. Bass  
Vla.  
Solo

21

Fl.  
Bar. Tpt.  
Tbn.  
Perc.  
Kora  
E. Bass  
Vla.  
Solo

25

Fl.  
Cl.  
Bar. Tpt.  
Tbn.  
Perc.  
Kora  
E. Bass  
Vla.  
Solo

29

Cl.  
Bar. Tpt.  
Tbn.  
Perc.  
Kora  
E. Bass  
Vla.  
Solo

33

Fl.  
Cl.  
Bar. Tpt.  
Tbn.  
Perc.  
Kora  
E. Bass  
Vla.  
Solo

36

Fl.  
Cl.  
Bar. Tpt.  
Tbn.  
Perc.  
Kora  
E. Bass  
Vla.  
Solo

39

Fl.  
Cl.  
Bar. Tpt.  
Tbn.  
Perc.  
Kora  
E. Bass  
Vla.  
Solo

43

Fl.  
Cl.  
Bar. Tpt.  
Tbn.  
Perc.  
Kora  
E. Bass  
Vla.  
Solo

47

Fl.  
Cl.  
Bar. Tpt.  
Tbn.  
Perc.  
Kora  
E. Bass  
Vla.  
Solo

51

Fl.  
Cl.  
Bar. Tpt.  
Tbn.  
Perc.  
Kora  
E. Bass  
Solo

54

Fl.  
Cl.  
Bar. Tpt.  
Tbn.  
Perc.  
Kora  
E. Bass  
Solo

57

Fl.  
Cl.  
Bar. Tpt.  
Tbn.  
Perc.  
Kora  
E. Bass  
Vla.  
Solo

61

Fl. Cl. Bar. Tpt. Tbn. Perc. Kora E. Bass Vla. Solo

65

Fl. Cl. Bar. Tpt. Tbn. Perc. Kora E. Bass Vla. Solo

68

Fl.

Cl.

Bar. Tpt.

Tbn.

Perc.

Kora

E. Bass

Vla.

Solo

Flute

Onbekende Country Songs Diversen - Ghost rider Yippy

♩ = 138,003372

2 5

13

16 3

23 5

34

38 3

46

52 3 3

62

67 2

Onbekende Country Songs Diversen - Ghost rider Yippy

Clarinet in B $\flat$

$\text{♩} = 138,003372$

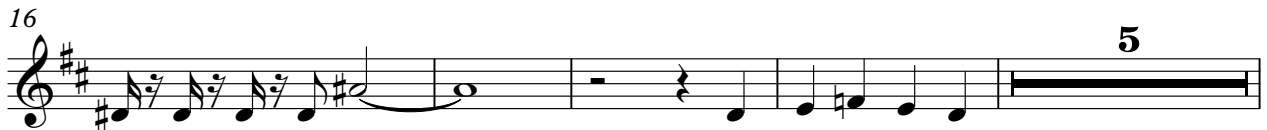

2

Clarinet in B $\flat$

63

67

Baroque Trumpet

Onbekende Country Songs Diversen - Ghost rider Yippy

♩ = 138,003372

6

11

16

20

26

33

36

40

47

V.S.

2

# Baroque Trumpet

51

54

61

66

Trombone

Onbekende Country Songs Diversen - Ghost rider Yippy

♩ = 138,003372

V.S.

37

41

45

48

53

57

61

64

67

Percussion

♩ = 138,003372

V.S.

34

37

39

42

46

49

51

53

56

59

Percussion

3

63

67

♩ = 138,003372

2

8

12

16

21

28

32

36

40

44

3

51

55

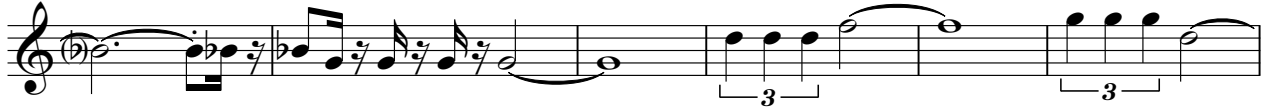

61

66

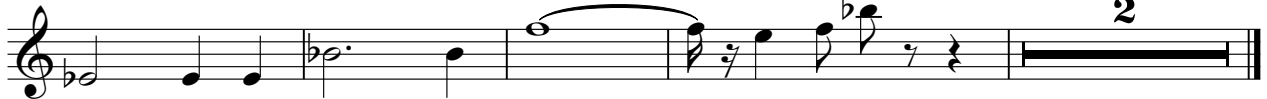

♩ = 138,003372

V.S.

2

5-string Electric Bass

57

63

67

2

Viola

Onbekende Country Songs Diversen - Ghost rider Yippy

♩ = 138,003372

4

9

13

16

21

27

31

35

39

44

10

2

Viola

58

64

68

Onbekende Country Songs Diversen - Ghost rider Yippy

Solo

♩ = 138,003372

6

9

12

16

19

22

25

28

31

V.S.

67
