

Onbekende Country Songs Diversen - Highway Crew

♩ = 120,000000

Harmonica

Percussion

Jazz Guitar

Jazz Guitar

Electric Guitar

Electric Bass

Quintus

Rock Organ

Bandoneon

HitBit

Synth Bass

FM Synth

Tape Sampler Keyboard [Strings]

♩ = 120,000000

FX 5 (Brightness)

4

Perc. 

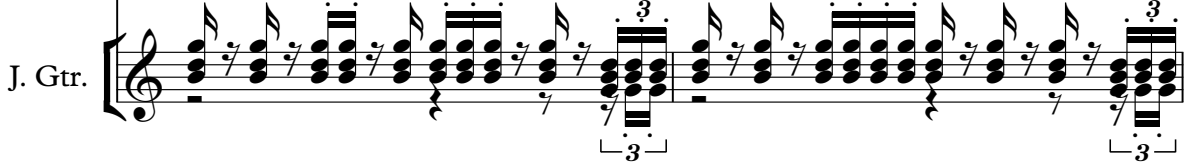
J. Gtr. 

6

Harm. 

Perc. 

J. Gtr. 

Q. 

9

Harm. 

Perc. 

Q. 

12

Harm. 

Perc. 

Q. 

15

Harm.

Perc.

J. Gtr.

E. Gtr.

E. Bass

Q.

Band.

S. Bass

FM

Tape Smp. Str

 - **Harm. (Harp):** Treble clef, playing a melodic line with a long note in the first measure followed by a descending eighth-note sequence.
 - **Perc. (Percussion):** Drum set notation with a consistent rhythmic pattern of eighth notes and snare hits.
 - **J. Gtr. (Jazz Guitar):** Treble clef, mostly silent with a few notes in the first measure.
 - **E. Gtr. (Electric Guitar):** Treble clef, playing chords with a long note in the first measure and a rhythmic pattern of eighth notes.
 - **E. Bass (Electric Bass):** Bass clef, playing a simple bass line with quarter notes.
 - **Q. (Quadrant):** Treble clef, playing chords with a long note in the first measure and a triplet of eighth notes in the fourth measure.
 - **Band. (Band):** Treble clef, playing a rhythmic pattern of eighth notes with a consistent accompaniment.
 - **S. Bass (Soprano Bass):** Bass clef, playing a rhythmic pattern of eighth notes with a consistent accompaniment.
 - **FM (Finger Modulation):** Bass clef, playing a long, sustained chord.
 - **Tape Smp. Str. (Tape Sample String):** Bass clef, playing a long, sustained chord.

16

Harm.

Perc.

E. Gtr.

E. Bass

Q.

Band.

S. Bass

FM

Tape Smp. Str

17

Harm.

Perc.

E. Gtr.

E. Bass

Q.

Band.

S. Bass

FM

Tape Smp. Str

18

19

Harm.

Perc.

E. Gtr.

E. Bass

Q.

Band.

S. Bass

FM

Tape Smp. Str

20

Harm.

Perc.

J. Gtr.

E. Gtr.

E. Bass

Q.

Band.

S. Bass

FM

Tape Smp. Str

21

Harm.

Perc.

J. Gtr.

E. Gtr.

E. Bass

Q.

Band.

S. Bass

FM

Tape Smp. Str

22

Harm. Perc. J. Gtr. E. Gtr. E. Bass Q. Band. S. Bass FM Tape Smp. Str

23

Harm.

Perc.

J. Gtr.

E. Gtr.

E. Bass

Organ

Band.

S. Bass

FM

Tape Smp. Str

25

27

Harm.

Perc.

J. Gtr.

E. Gtr.

E. Bass

Organ

S. Bass

Tape Smp. Str

FX 5

29

31

Harm.

Perc.

E. Gtr.

E. Bass

Q.

Organ

Band.

S. Bass

FM

Tape Smp. Str

FX 5

33

Harm.

Perc.

E. Gtr.

E. Bass

Q.

Band.

S. Bass

FM

Tape Smp. Str

34

Harm.

Perc.

E. Gtr.

E. Bass

Q.

Band.

S. Bass

FM

Tape Smp. Str

1. **Harm.**: Treble clef, starting with a dotted quarter note, followed by two eighth rests, and ending with a quarter note.
2. **Perc.**: Drum notation with a snare drum (S) and hi-hat (H) pattern.
3. **E. Gtr.**: Treble clef, playing a sustained chord in the first measure and a single chord in the fourth measure.
4. **E. Bass**: Bass clef, playing a simple bass line with quarter notes.
5. **Q.**: Treble clef, featuring a melodic line with a triplet of eighth notes in the fourth measure.
6. **Band.**: Treble clef, playing a rhythmic accompaniment with eighth notes and chords.
7. **S. Bass**: Bass clef, playing a rhythmic accompaniment with eighth notes and chords.
8. **FM**: Bass clef, playing a sustained chord.
9. **Tape Smp. Str**: Bass clef, playing a sustained chord.

35

36

Harm.

Perc.

E. Gtr.

E. Bass

Q.

Band.

S. Bass

FM

Tape Smp. Str

1. **Harm.**: Treble clef, starting with a dotted quarter note, followed by eighth notes and a quarter note.
2. **Perc.**: Drum set notation with a snare drum symbol at the start, followed by a rhythmic pattern of eighth notes and quarter notes with 'x' marks.
3. **E. Gtr.**: Treble clef, playing chords with a slash through the stem, indicating muted notes.
4. **E. Bass**: Bass clef, playing a simple line of quarter notes.
5. **Q.**: Treble clef, playing chords with a slash through the stem, indicating muted notes.
6. **Band.**: Treble clef, playing a rhythmic pattern of eighth notes and quarter notes.
7. **S. Bass**: Bass clef, playing a rhythmic pattern of eighth notes and quarter notes.
8. **FM**: Bass clef, playing a sustained chord.
9. **Tape Smp. Str**: Bass clef, playing a sustained chord with a wavy line above it, indicating a tremolo effect.

37

Harm.

Perc.

J. Gtr.

E. Gtr.

E. Bass

Q.

Band.

S. Bass

FM

Tape Smp. Str

38

Harm.

Perc.

J. Gtr.

E. Gtr.

E. Bass

Q.

Band.

S. Bass

FM

Tape Smp. Str

39

Harm.

Perc.

J. Gtr.

E. Gtr.

E. Bass

Q.

Band.

S. Bass

FM

Tape Smp. Str

40

Harm.

Perc.

J. Gtr.

E. Gtr.

E. Bass

Organ

Band.

S. Bass

FM

Tape Smp. Str

42

44

Harm.

Perc.

J. Gtr.

E. Gtr.

E. Bass

Organ

S. Bass

Tape Smp. Str

FX 5

46

48

Harm.

Perc.

E. Gtr.

E. Bass

Q.

Organ

Band.

S. Bass

FM

Tape Smp. Str

FX 5

50

Harm.

Perc.

E. Gtr.

E. Bass

Q.

Band.

S. Bass

FM

Tape Smp. Str

51

Harm.

Perc.

E. Gtr.

E. Bass

Q.

Band.

S. Bass

FM

Tape Smp. Str

52

53

Harm.

Perc.

E. Gtr.

E. Bass

Q.

Band.

S. Bass

FM

Tape Smp. Str

54

Harm.

Perc.

J. Gtr.

E. Gtr.

E. Bass

Q.

Band.

S. Bass

FM

Tape Smp. Str

Detailed description of the musical score: The score is for measures 54 through 57.
- **Tape Smp. Str:** Treble and bass clefs, with a slash indicating a specific effect.

55

Harm.

Perc.

J. Gtr.

E. Gtr.

E. Bass

Q.

Band.

S. Bass

FM

Tape Smp. Str

56

Harm. Perc. J. Gtr. E. Gtr. E. Bass Q. Band. S. Bass FM Tape Smp. Str.

Detailed description of the musical score: The score consists of ten staves. The 'Harm.' staff (top) features a melodic line with a dotted quarter note, an eighth note, and a quarter rest. The 'Perc.' staff shows a complex rhythmic pattern with eighth and sixteenth notes, some marked with 'x' and triangles. The 'J. Gtr.' staff has a few notes, including a triplet. The 'E. Gtr.' staff contains a sustained chord. The 'E. Bass' staff has a descending line of notes. The 'Q.' staff has a melodic line with a triplet. The 'Band.' staff is a grand staff with a complex rhythmic accompaniment. The 'S. Bass' staff has a rhythmic pattern of eighth notes. The 'FM' staff has a sustained chord. The 'Tape Smp. Str' staff has a sustained chord.

57

Perc.

J. Gtr.

E. Bass

Band.

S. Bass

FM

Tape Smp. Str

59

Musical score for Perc., J. Gtr., E. Bass, Band, S. Bass, FM, and Tape Smp. Str.

60

Perc.

J. Gtr.

E. Bass

Band.

S. Bass

FM

Tape Smp. Str

61

Perc.

J. Gtr.

E. Bass

Band.

S. Bass

FM

Tape Smp. Str

62

Perc.

J. Gtr.

E. Bass

Band.

S. Bass

FM

Tape Smp. Str

63

64

Harm.

Perc.

J. Gtr.

E. Bass

Q.

Band.

S. Bass

FM

Tape Smp. Str

66

Harm.

Perc.

Q.

69

Harm.

Perc.

J. Gtr.

Q.

8

72

Harm.

Perc.

J. Gtr.

E. Bass

Q.

8

73

Harm.

Perc.

J. Gtr.

E. Gtr.

E. Bass

Q.

Band.

S. Bass

FM

Tape Smp. Str.

74

Harm.

Perc.

E. Gtr.

E. Bass

Q.

Band.

S. Bass

FM

Tape Smp. Str

75

Harm.

Perc.

E. Gtr.

E. Bass

Q.

Band.

S. Bass

FM

Tape Smp. Str

76

Harm.

Perc.

E. Gtr.

E. Bass

Q.

Band.

S. Bass

FM

Tape Smp. Str

77

Harm.

Perc.

E. Gtr.

E. Bass

Q.

Band.

S. Bass

FM

Tape Smp. Str

1. **Harm.**: Treble clef, starting with a dotted quarter note, followed by two eighth rests, and ending with a quarter note.
2. **Perc.**: Drum set notation with a snare drum (triangle) and a hi-hat (x) playing a consistent rhythmic pattern.
3. **E. Gtr.**: Treble clef, playing chords with a slash through the stem, indicating a muted or palm-muted sound.
4. **E. Bass**: Bass clef, playing a simple bass line with quarter notes.
5. **Q.**: Treble clef, playing chords with a slash through the stem, similar to the electric guitar.
6. **Band.**: Treble clef, playing a melodic line with eighth notes and some beamed sixteenth notes.
7. **S. Bass**: Bass clef, playing a bass line with eighth notes and rests.
8. **FM**: Bass clef, playing a sustained chord with a tremolo effect.
9. **Tape Smp. Str**: Bass clef, playing a sustained chord with a tremolo effect, similar to the FM part.

78

Harm.

Perc.

J. Gtr.

E. Gtr.

E. Bass

Q.

Band.

S. Bass

FM

Tape Smp. Str

Detailed description of the musical score: The score is for page 49, starting at measure 78. It features ten staves. The Harm. staff has a treble clef and contains a melodic line with a dotted quarter note, an eighth note, and a quarter note. The Perc. staff has a drum set icon and shows a rhythmic pattern of eighth notes. The J. Gtr. staff has a treble clef and contains a melodic line with a quarter note, an eighth note, and a quarter note. The E. Gtr. staff has a treble clef and contains a chordal accompaniment with a slash indicating a barre. The E. Bass staff has a bass clef and contains a melodic line with a quarter note, an eighth note, and a quarter note. The Q. staff has a treble clef and contains a melodic line with a quarter note, an eighth note, and a quarter note, followed by a triplet of eighth notes. The Band. staff has a treble clef and contains a melodic line with a quarter note, an eighth note, and a quarter note. The S. Bass staff has a bass clef and contains a melodic line with a quarter note, an eighth note, and a quarter note. The FM staff has a bass clef and contains a melodic line with a quarter note, an eighth note, and a quarter note. The Tape Smp. Str staff has a treble clef and contains a melodic line with a quarter note, an eighth note, and a quarter note.

79

Harm.

Perc.

J. Gtr.

E. Gtr.

E. Bass

Q.

Band.

S. Bass

FM

Tape Smp. Str

80

Harm.

Perc.

E. Gtr.

E. Bass

Q.

Band.

S. Bass

FM

Tape Smp. Str

81

Harm.

Perc.

E. Gtr.

E. Bass

Q.

Band.

S. Bass

FM

Tape Smp. Str

1. **Harm.**: Treble clef, starting with a dotted quarter note, followed by eighth notes and a quarter note.
2. **Perc.**: Drum set notation with a snare drum symbol at the start, followed by a rhythmic pattern of eighth notes with 'x' and triangle markers.
3. **E. Gtr.**: Treble clef, playing chords with a slash and a dot, and a quarter note.
4. **E. Bass**: Bass clef, playing a simple line of quarter notes.
5. **Q.**: Treble clef, playing chords with a slash and a dot, and quarter notes.
6. **Band.**: Treble clef, playing a rhythmic line of eighth notes with a slash and a dot.
7. **S. Bass**: Bass clef, playing a rhythmic line of eighth notes with a slash and a dot.
8. **FM**: Bass clef, playing a sustained chord.
9. **Tape Smp. Str**: Bass clef, playing a sustained chord with a long, curved line above it.

82

83

Harm.

Perc.

E. Gtr.

E. Bass

Q.

Band.

S. Bass

FM

Tape Smp. Str

84

♩ = 120,000000

5

10

14

18

22

26

31

36

40

44

49

54

64

69

73

78

82

87

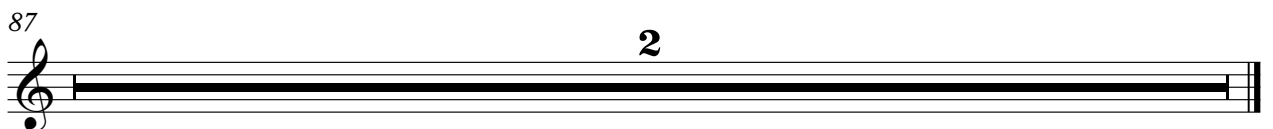

Percussion

♩ = 120,000000

2

6

10

14

16

18

20

22

24

28

V.S.

32

34

36

38

40

43

47

50

52

54

56

58

60

62

64

67

71

74

76

78

V.S.

4

Percussion

80

82

84

87

2

♩ = 120,000000

13 4

20

25

30 7

40

46 7

57

60

62

64 6

2

Jazz Guitar

72

4

79

4

85

♩ = 120,000000

2

3

3

5

3

3

7

80

2

♩ = 120,000000

14

19

26

33

38

46

53

16

73

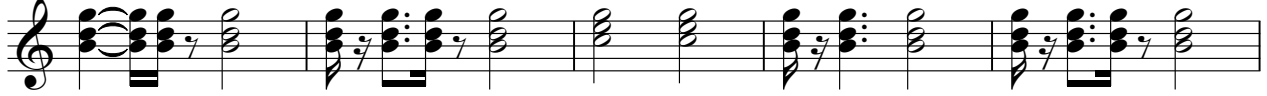

78

82

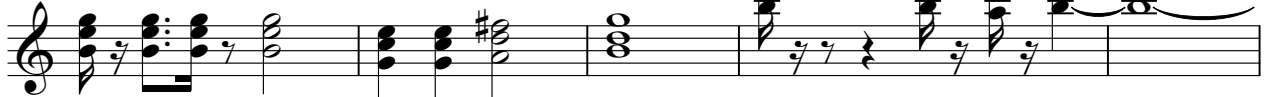

87

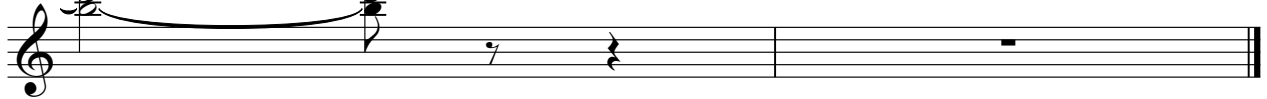

2

Electric Bass

63

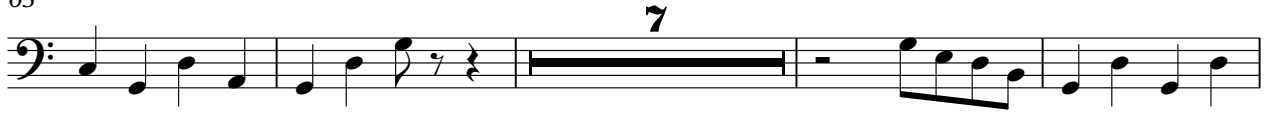

74

79

83

87

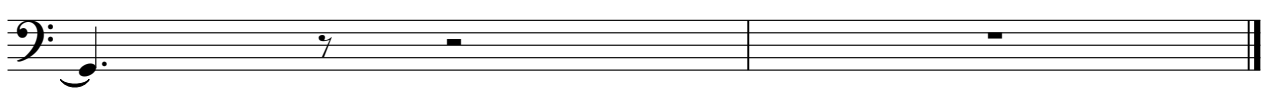

♩ = 120,000000

2

Quintus

64

68

72

76

80

83

87

Bandoneon

Onbekende Country Songs Diversen - Highway Crew

♩ = 120,000000

14

17

19

21

23

7

33

36

38

V.S.

77

79

81

83

85

Synth Bass

Onbekende Country Songs Diversen - Highway Crew

♩ = 120,000000
HitBit

14

17

20

23

26

29

32

35

38

41

V.S.

2

Synth Bass#

44

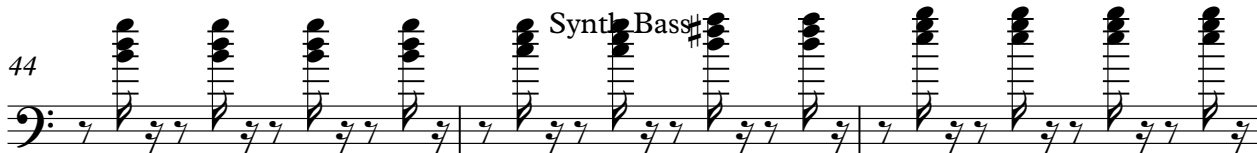

47

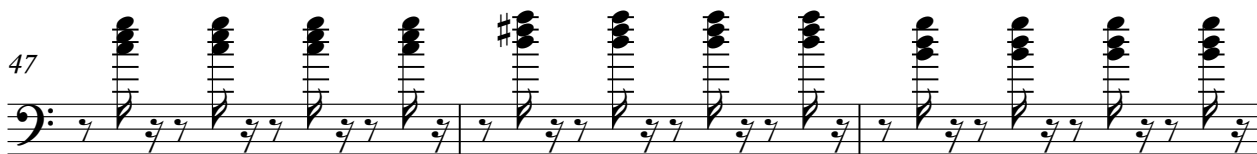

50

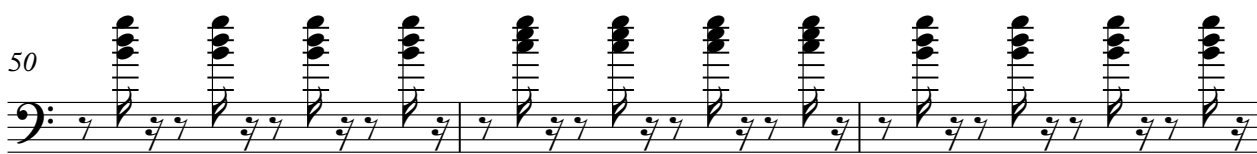

53

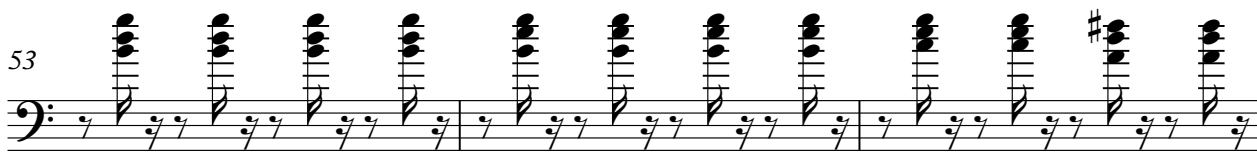

56

59

62

65

8

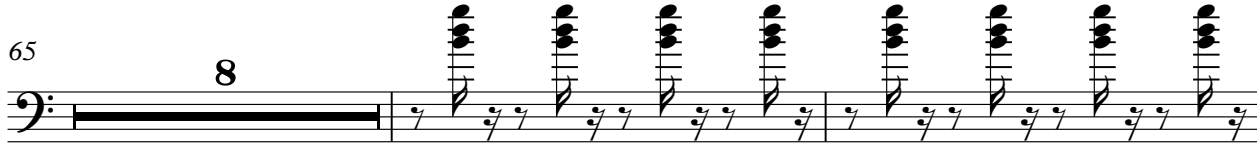

75

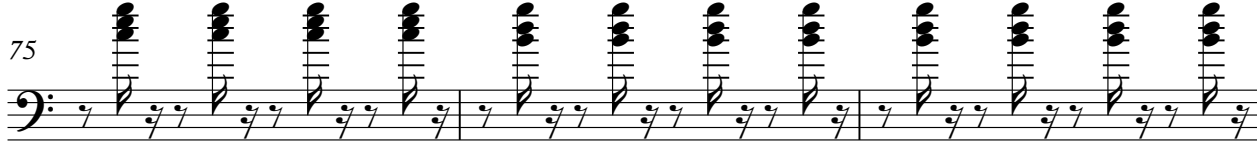

78

81

Synth Bass

3

84

2

2

♩ = 120,000000

14

21

36

51

60

74

81

87

Detailed description of the musical score: The score is written for FM Synth in 4/4 time. It consists of several systems of staves. The first system (measures 14-20) shows a treble staff with whole rests and a bass staff with a 14-measure rest followed by chords. The second system (measures 21-35) continues the bass line with various chords and rests. The third system (measures 36-50) shows a similar pattern of chords and rests in the bass. The fourth system (measures 51-59) continues the bass line. The fifth system (measures 60-73) introduces a treble staff with notes and rests, and a bass staff with chords and rests. The sixth system (measures 74-80) continues the bass line. The seventh system (measures 81-86) shows a more complex bass line with some melodic movement. The eighth system (measures 87-90) shows a final bass line with rests.

Tape Sampler Keyboard [Strings] Onbekende Country Songs Diversen - Highway Crew

♩ = 120,000000

14

14

21

29

38

46

55

V.S.

Tape Sampler Keyboard [Strings]

63

8

8

77

82

2

2

2

2

