

Onbekende Country Songs Diversen - LILSISYO

♩ = 148,001968

- SNARE DRUM**: 4/4 time signature. Starts with a rest, followed by eighth notes in the second measure, a quarter note in the third, and eighth notes in the fourth.
- BASS DRUM**: 4/4 time signature. Starts with a rest, followed by eighth notes in the second measure, a quarter note in the third, and eighth notes in the fourth.
- OPEN HIHAT**: 4/4 time signature. Starts with a rest, followed by eighth notes in the second measure, a quarter note in the third, and eighth notes in the fourth.
- LOW TOM**: 4/4 time signature. Starts with a rest, followed by a quarter note in the third measure and a rest in the fourth.
- RIDE CYMB**: 4/4 time signature. Starts with a rest, followed by a quarter note in the third measure and eighth notes in the fourth.
- CRASH CYMB**: 4/4 time signature. Starts with a rest, followed by a quarter note in the third measure and a crash cymbal symbol in the fourth.
- MUTED GTR**: Treble clef, 4/4 time signature. Starts with a rest, followed by chords in the second measure, a rest in the third, and chords in the fourth.
- CLEAN GTR**: Treble clef, 4/4 time signature. Starts with a rest, followed by chords in the second measure, a rest in the third, and a melodic line in the fourth.
- ACOU BASS**: Bass clef, 4/4 time signature. Starts with a rest, followed by eighth notes in the second measure, a quarter note in the third, and eighth notes in the fourth.
- FIDDLE**: Treble clef, 4/4 time signature. Starts with a rest, followed by chords in the second measure, a rest in the third, and a melodic line in the fourth.
- A.PIANO 2**: Treble clef, 4/4 time signature. Starts with a rest, followed by chords in the second measure, a rest in the third, and chords in the fourth.

♩ = 148,001968

6

9

12

SNARE DRUM
BASS DRUM
RIDE CYMB
CRASH CYMB
MUTED GTR
CLEAN GTR
ACOU BASS
A.PIANO 2

15

SNARE DRUM
BASS DRUM
CLOSED H.H
OPEN HIHAT
RIDE CYMB
MUTED GTR
CLEAN GTR
ACOU BASS
A.PIANO 2

18

21

24

SNARE DRUM

BASS DRUM

OPEN HIHAT

LOW TOM

RIDE CYMB

CRASH CYMB

MUTED GTR

CLEAN GTR

ACOU BASS

FIDDLE

A.PIANO 2

28

SNARE DRUM

BASS DRUM

RIDE CYMB

MUTED GTR

CLEAN GTR

ACOU BASS

FIDDLE

A.PIANO 2

31

SNARE DRUM

BASS DRUM

RIDE CYMB

MUTED GTR

CLEAN GTR

ACOU BASS

A.PIANO 2

34

SNARE DRUM

BASS DRUM

RIDE CYMB

CRASH CYMB

MUTED GTR

CLEAN GTR

ACOU BASS

A.PIANO 2

37

SNARE DRUM

BASS DRUM

LOW TOM

RIDE CYMB

CRASH CYMB

MUTED GTR

MUTED GTR

CLEAN GTR

ACOU BASS

A.PIANO 2

40

SNARE DRUM
BASS DRUM
RIDE CYMB
MUTED GTR
MUTED GTR
CLEAN GTR
ACOU BASS
A.PIANO 2

43

SNARE DRUM
BASS DRUM
RIDE CYMB
MUTED GTR
CLEAN GTR
ACOU BASS
A.PIANO 2

45

SNARE DRUM
BASS DRUM
RIDE CYMB
CRASH CYMB
MUTED GTR
CLEAN GTR
ACOU BASS
A.PIANO 2

47

SNARE DRUM
BASS DRUM
RIDE CYMB
MUTED GTR
CLEAN GTR
ACOU BASS
A.PIANO 2

49

SNARE DRUM

BASS DRUM

CLOSED H.H

OPEN HIHAT

RIDE CYMB

MUTED GTR

CLEAN GTR

ACOU BASS

FIDDLE

A.PIANO 2

52

SNARE DRUM

BASS DRUM

CLOSED H.H

MUTED GTR

CLEAN GTR

ACOU BASS

FIDDLE

A.PIANO 2

55

SNARE DRUM

BASS DRUM

CLOSED H.H

MUTED GTR

CLEAN GTR

ACOU BASS

FIDDLE

A.PIANO 2

58

SNARE DRUM

BASS DRUM

LOW TOM

RIDE CYMB

CRASH CYMB

MUTED GTR

CLEAN GTR

ACOU BASS

FIDDLE

A.PIANO 2

61

64

67

SNARE DRUM

BASS DRUM

RIDE CYMB

CRASH CYMB

MUTED GTR

MUTED GTR

CLEAN GTR

ACOU BASS

A.PIANO 2

70

SNARE DRUM

BASS DRUM

RIDE CYMB

CRASH CYMB

MUTED GTR

MUTED GTR

CLEAN GTR

ACOU BASS

A.PIANO 2

73

75

78

SNARE DRUM

BASS DRUM

RIDE CYMB

CRASH CYMB

MUTED GTR

CLEAN GTR

ACOU BASS

A.PIANO 2

81

SNARE DRUM

BASS DRUM

OPEN HIHAT

RIDE CYMB

CRASH CYMB

MUTED GTR

MUTED GTR

CLEAN GTR

ACOU BASS

A.PIANO 2

83

SNARE DRUM

BASS DRUM

CLOSED H.H.

MUTED GTR

CLEAN GTR

ACOU BASS

FIDDLE

A.PIANO 2

86

SNARE DRUM

BASS DRUM

CLOSED H.H.

MUTED GTR

CLEAN GTR

ACOU BASS

FIDDLE

A.PIANO 2

89

SNARE DRUM

BASS DRUM

CLOSED H.H.

LOW TOM

CRASH CYMB

MUTED GTR

CLEAN GTR

ACOU BASS

FIDDLE

A.PIANO 2

92

SNARE DRUM

BASS DRUM

RIDE CYMB

CRASH CYMB

MUTED GTR

CLEAN GTR

ACOU BASS

FIDDLE

A.PIANO 2

||

95

SNARE DRUM

BASS DRUM

RIDE CYMB

MUTED GTR

CLEAN GTR

ACOU BASS

FIDDLE

A.PIANO 2

98

SNARE DRUM

BASS DRUM

RIDE CYMB

CRASH CYMB

MUTED GTR

CLEAN GTR

ACOU BASS

A.PIANO 2

101

SNARE DRUM

BASS DRUM

RIDE CYMB

MUTED GTR

CLEAN GTR

ACOU BASS

A.PIANO 2

104

SNARE DRUM

BASS DRUM

RIDE CYMB

CRASH CYMB

MUTED GTR

MUTED GTR

CLEAN GTR

ACOU BASS

A.PIANO 2

107

SNARE DRUM

BASS DRUM

RIDE CYMB

CRASH CYMB

MUTED GTR

MUTED GTR

CLEAN GTR

ACOU BASS

A.PIANO 2

109

SNARE DRUM

BASS DRUM

OPEN HIHAT

RIDE CYMB

MUTED GTR

CLEAN GTR

ACOU BASS

FIDDLE

A.PIANO 2

SNARE DRUM

Onbekende Country Songs Diversen - LILSISYO

♩ = 148,001968

V.S.

SNARE DRUM

58

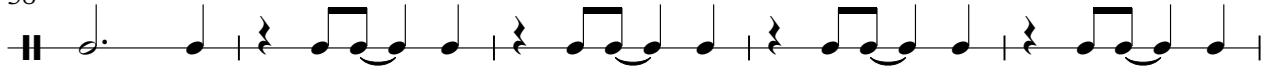

63

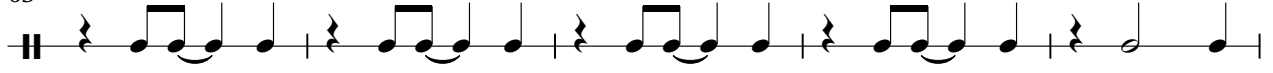

68

73

79

85

91

96

101

106

SNARE DRUM

109

BASS DRUM

Onbekende Country SongsDiversen - LILSISYO

♩ = 148,001968

2

7

12

17

22

28

33

39

44

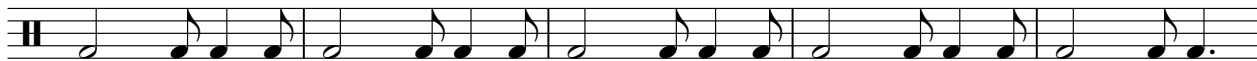

49

V.S.

54

60

65

70

75

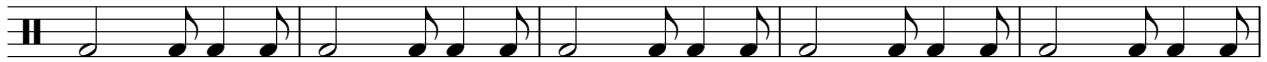

80

86

92

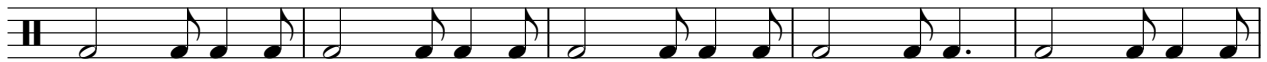

97

102

BASS DRUM

107

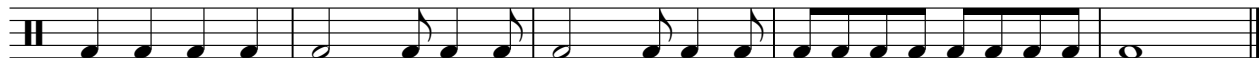

♩ = 148,001968

15

19

23

25

52

56

26

85

88

22

OPEN HIHAT

Onbekende Country Songs Diversen - LILSISYO

♩ = 148,001968

2 11

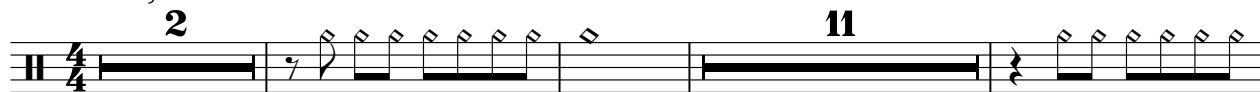

17 7 23

50 32

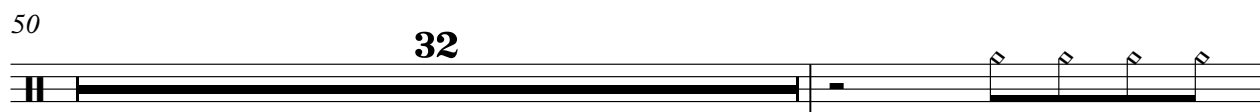

83 27

LOW TOM

Onbekende Country Songs Diversen - LILSISYO

♩ = 148,001968

3 20 11

37

20

59

32 20

RIDE CYMB

Onbekende Country SongsDiversen - LILSISYO

♩ = 148,001968

4

8

12

16

10

29

33

37

41

45

48

9

2

RIDE CYMB

59

63

67

71

75

79

83

95

99

103

RIDE CYMB

107

CRASH CYMB

Onbekende Country SongsDiversen - LILSISYO

♩ = 148,001968

4 7 12

27 7 3 7

47 12 7 3

72 7 9

93 7 3

104 3 3

MUTED GTR

Onbekende Country SongsDiversen - LILSISYO

♩ = 148,001968

2

6

9

12

15

18

21

24

28

31

34

37

40

43

46

49

52

55

59

62

65

68

71

74

77

80

83

V.S.

86

90

94

97

100

103

106

109

MUTED GTR

Onbekende Country SongsDiversen - LILSISYO

♩ = 148,001968

37

41

28

73

6

81

83

23

4

♩ = 148,001968

2

CLEAN GTR

CLEAN GTR

76

78

81

84

87

89

92

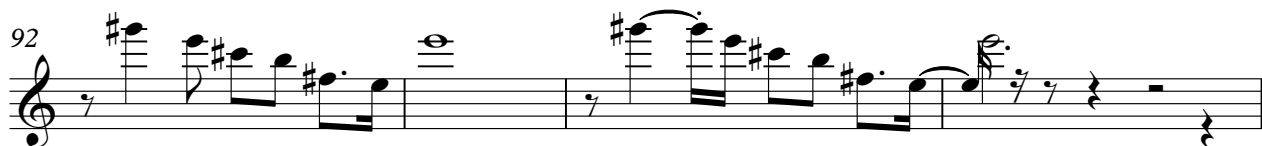

96

101

105

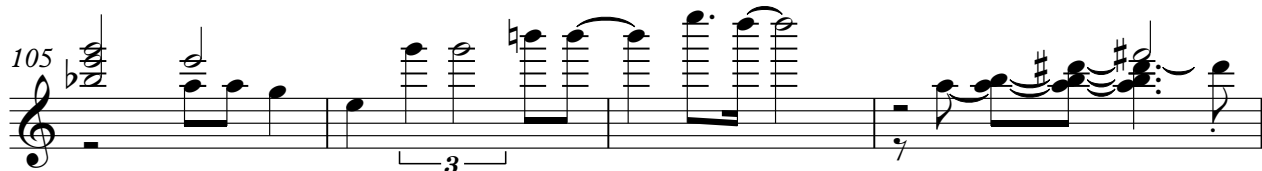

4

CLEAN GTR

109

Onbekende Country Songs Diversen - LILSISYO

ACOU BASS

♩ = 148,001968

2

7

12

17

22

27

32

37

42

46

V.S.

51

55

60

65

70

74

78

83

87

91

96

101

106

109

FIDDLE

Onbekende Country Songs Diversen - LILSISYO

♩ = 148,001968

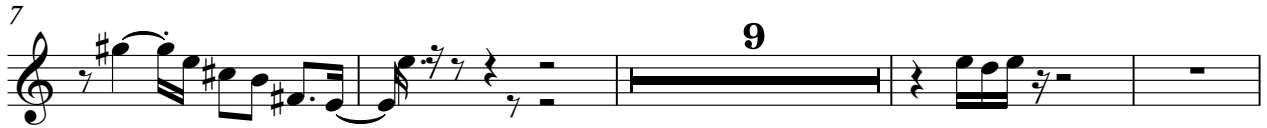

2

FIDDLE

88

93

96

14

♩ = 148,001968

2

6

10

15

18

21

25

29

33

38

V.S.

84

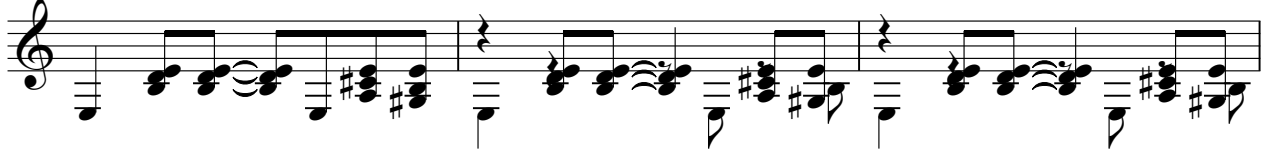

87

91

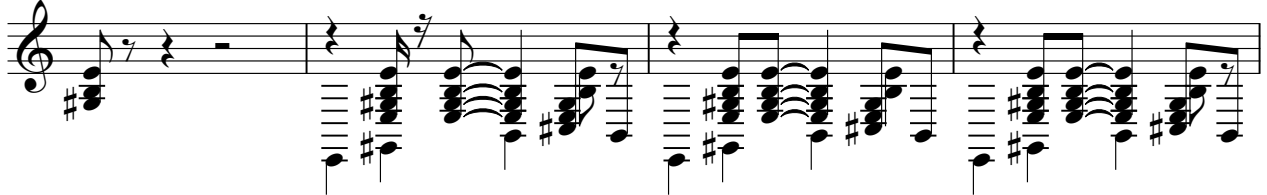

95

99

104

108

