

Onbekende Country Songs Diversen - Untitled Song 3

♩ = 148,000153

The musical score is arranged in two systems. The first system includes:

The second system includes:

Copyright © 1995 - Soundtrek

3

Loose Kick

Tight Snare

Closed Hi Hat

Hi Floor Tom

Lo Floor Tom

Hi Crash Cymbal

Lo Mid Tom

Lo Tom

Steel String

Acoustic Bass

Violin

Violin

5

Loose Kick

Tight Snare

Closed Hi Hat

Hi Crash Cymbal

Hi Ride Cymbal

Acoustic Bass

Violin

Acoustic Grand

Acoustic Grand

Violin

7

Loose Kick

Tight Snare

Closed Hi Hat

Hi Ride Cymbal

Acoustic Bass

Violin

Acoustic Grand

Acoustic Grand

Violin

9

Loose Kick

Tight Snare

Closed Hi Hat

Hi Ride Cymbal

Acoustic Bass

Violin

Acoustic Grand

Acoustic Grand

Violin

Loose Kick

Tight Snare

Closed Hi Hat

Hi Crash Cymbal

Lo Mid Tom

Lo Tom

Steel String

Acoustic Bass

Violin

Acoustic Grand

Acoustic Grand

Steel String

Violin

13

Loose Kick

Tight Snare

Closed Hi Hat

Hi Ride Cymbal

Steel String

Acoustic Bass

Violin

Acoustic Grand

Steel String

Violin

14

Loose Kick

Tight Snare

Closed Hi Hat

Hi Ride Cymbal

Steel String

Acoustic Bass

Violin

Acoustic Grand

Steel String

Violin

16

Loose Kick

Tight Snare

Closed Hi Hat

Hi Ride Cymbal

Steel String

Acoustic Bass

Violin

Acoustic Grand

Steel String

Violin

17

Loose Kick

Tight Snare

Closed Hi Hat

Hi Ride Cymbal

Steel String

Acoustic Bass

Violin

Acoustic Grand

Steel String

Violin

19

25

28

30

Loose Kick

Closed Hi Hat

Open Hi Hat

Side Stick

Steel String

Acoustic Bass

Violin

Acoustic Grand

Acoustic Grand

Violin

32

Loose Kick

Closed Hi Hat

Open Hi Hat

Side Stick

Steel String

Acoustic Bass

Violin

Acoustic Grand

Acoustic Grand

Violin

34

36

38

40

Loose Kick

Tight Snare

Closed Hi Hat

Hi Ride Cymbal

Acoustic Bass

Violin

Acoustic Grand

Acoustic Grand

Violin

6

6

42

Loose Kick

Tight Snare

Closed Hi Hat

Hi Crash Cymbal

Hi Ride Cymbal

Lo Mid Tom

Lo Tom

Acoustic Bass

Violin

Acoustic Grand

Acoustic Grand

Violin

46

48

Loose Kick

Tight Snare

Hi Crash Cymbal

Lo Mid Tom

Lo Tom

Steel String

Acoustic Bass

Violin

Steel String

Violin

50

Loose Kick

Onbekende Country Songs Diversen - Untitled Song 3

♩ = 148,000153

7

13

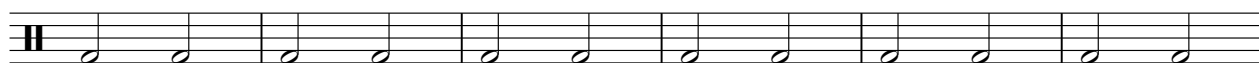

19

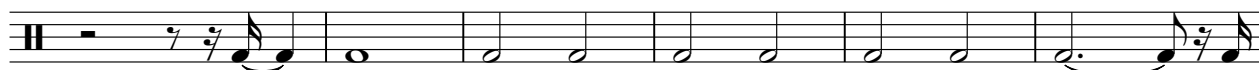

25

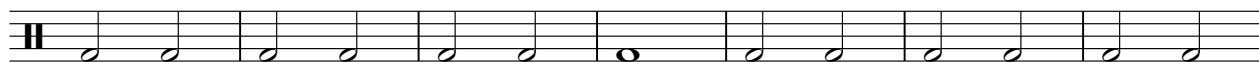

32

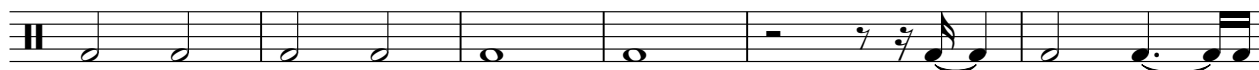

38

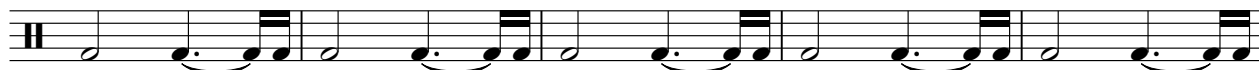

43

47

Tight Snare

Onbekende Country Songs Diversen - Untitled Song 3

♩ = 148,000153

8

14

21

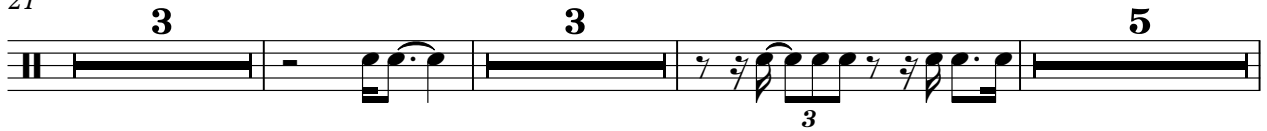

34

41

46

Copyright © 1995 - Soundtrek

Closed Hi Hat

Onbekende Country Songs Diversen - Untitled Song 3

♩ = 148,000153

2

8

14

20

25

31

37

42

Open Hi Hat

Onbekende Country Songs Diversen - Untitled Song 3

♩ = 148,000153

20

26

31

18

Hi Floor Tom

Onbekende Country SongsDiversen - Untitled Song 3

♩ = 148,000153

3 29

35

9 3 5

Copyright © 1995 - Soundtrek

Lo Floor Tom

Onbekende Country Songs Diversen - Untitled Song 3

♩ = 148,000153

3 **29**

36 **9** **5**

Copyright © 1995 - Soundtrek

Hi Crash Cymbal

Onbekende Country Songs Diversen - Untitled Song 3

♩ = 148,000153

4/4

6

13

7

4

3

30

5

6

45

45

Hi Ride Cymbal

Onbekende Country Songs Diversen - Untitled Song 3

♩ = 148,000153

4

9

16

38

Measures 38-41: Cymbal patterns with 'x' marks and rests.

42

♩ = 148,000153

20

25

31

18

Lo Mid Tom

Onbekende Country Songs Diversen - Untitled Song 3

♩ = 148,000153

3 6 7

19

4 9 3

35

6 3 3

45

2

♩ = 148,000153

3 6 7

19

3 4 3 9

35

6

45

3 3 2

Steel String

Onbekende Country Songs Diversen - Untitled Song 3

♩ = 148,000153

8

14

20

29

36

11

48

Copyright © 1995 - Soundtrek

♩ = 148,000153

7

13

19

25

31

36

42

47

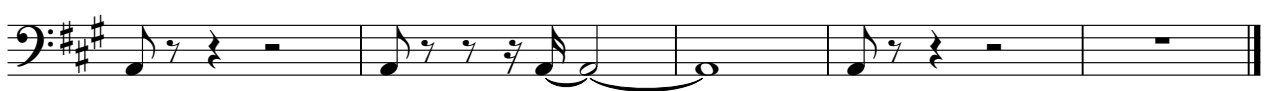

Onbekende Country Songs Diversen - Untitled Song 3

Violin

$\text{♩} = 148,000153$

Copyright © 1995 - Soundtrek

V.S.

2

Violin

44

6 6 3

47

6 2

♩ = 148,000153

7

13

27

35

41

46

♩ = 148,000153

4

9

13

16

19

24

29

34

40

44

Copyright © 1995 - Soundtrek

Steel String

Onbekende Country Songs Diversen - Untitled Song 3

♩ = 148,000153

9

14

17

20

27

2

Copyright © 1995 - Soundtrek

36

40

43

46

48