

Onbekende Dixieland Songs Diversen - Anything Goes

♩ = 191,003723

ALTO SAX

DRUMS

BANJO

ACOU BASS

MT TRUMPET

SYN STR 1

BRASS 1

A.PIANO 1

4

DRUMS

BANJO

ACOU BASS

MT TRUMPET

A.PIANO 1

6

DRUMS

BANJO

ACOU BASS

MT TRUMPET

SYN STR 1

A.PIANO 1

8

ALTO SAX

DRUMS

BANJO

ACOU BASS

MT TRUMPET

SYN STR 1

A.PIANO 1

10

ALTO SAX

DRUMS

BANJO

ACOU BASS

MT TRUMPET

SYN STR 1

A.PIANO 1

12

ALTO SAX

DRUMS

BANJO

ACOU BASS

MT TRUMPET

A.PIANO 1

14

ALTO SAX

DRUMS

BANJO

ACOU BASS

MT TRUMPET

A.PIANO 1

16

ALTO SAX

DRUMS

BANJO

ACOU BASS

MT TRUMPET

A.PIANO 1

18

ALTO SAX

DRUMS

BANJO

ACOU BASS

MT TRUMPET

A.PIANO 1

20

ALTO SAX

DRUMS

BANJO

ACOU BASS

MT TRUMPET

A.PIANO 1

22

ALTO SAX

DRUMS

BANJO

ACOU BASS

MT TRUMPET

A.PIANO 1

24

26

28

ALTO SAX

DRUMS

BANJO

ACOU BASS

MT TRUMPET

SYN STR 1

A.PIANO 1

30

ALTO SAX

DRUMS

BANJO

ACOU BASS

MT TRUMPET

SYN STR 1

A.PIANO 1

32

ALTO SAX

DRUMS

BANJO

ACOU BASS

MT TRUMPET

SYN STR 1

A.PIANO 1

33

ALTO SAX

DRUMS

BANJO

ACOU BASS

MT TRUMPET

SYN STR 1

A.PIANO 1

34

ALTO SAX

DRUMS

BANJO

ACOU BASS

MT TRUMPET

SYN STR 1

A.PIANO 1

36

ALTO SAX

DRUMS

BANJO

ACOU BASS

MT TRUMPET

SYN STR 1

A.PIANO 1

37

ALTO SAX

DRUMS

BANJO

ACOU BASS

MT TRUMPET

SYN STR 1

A.PIANO 1

38

ALTO SAX

DRUMS

BANJO

ACOU BASS

MT TRUMPET

SYN STR 1

A.PIANO 1

39

ALTO SAX

DRUMS

BANJO

ACOU BASS

MT TRUMPET

SYN STR 1

A.PIANO 1

41

ALTO SAX

DRUMS

BANJO

ACOU BASS

MT TRUMPET

SYN STR 1

A.PIANO 1

43

45

46

ALTO SAX

DRUMS

BANJO

ACOU BASS

MT TRUMPET

SYN STR 1

A.PIANO 1

47

ALTO SAX

DRUMS

BANJO

ACOU BASS

MT TRUMPET

SYN STR 1

A.PIANO 1

49

ALTO SAX

DRUMS

BANJO

ACOU BASS

MT TRUMPET

SYN STR 1

A.PIANO 1

51

ALTO SAX

DRUMS

BANJO

ACOU BASS

MT TRUMPET

SYN STR 1

A.PIANO 1

53

ALTO SAX

DRUMS

BANJO

ACOU BASS

MT TRUMPET

SYN STR 1

A.PIANO 1

55

ALTO SAX

DRUMS

BANJO

ACOU BASS

MT TRUMPET

SYN STR 1

A.PIANO 1

57

ALTO SAX

DRUMS

BANJO

ACOU BASS

MT TRUMPET

SYN STR 1

A.PIANO 1

59

ALTO SAX

DRUMS

BANJO

ACOU BASS

MT TRUMPET

SYN STR 1

A.PIANO 1

61

ALTO SAX

DRUMS

BANJO

ACOU BASS

MT TRUMPET

SYN STR 1

A.PIANO 1

63

ALTO SAX

DRUMS

BANJO

ACOU BASS

MT TRUMPET

SYN STR 1

A.PIANO 1

65

ALTO SAX

DRUMS

BANJO

ACOU BASS

MT TRUMPET

SYN STR 1

A.PIANO 1

67

ALTO SAX

DRUMS

BANJO

ACOU BASS

MT TRUMPET

SYN STR 1

A.PIANO 1

69

ALTO SAX

DRUMS

BANJO

ACOU BASS

MT TRUMPET

SYN STR 1

A.PIANO 1

71

ALTO SAX

DRUMS

BANJO

ACOU BASS

MT TRUMPET

SYN STR 1

A.PIANO 1

73

ALTO SAX

DRUMS

BANJO

ACOU BASS

MT TRUMPET

SYN STR 1

A.PIANO 1

76

ALTO SAX

DRUMS

BANJO

ACOU BASS

MT TRUMPET

A.PIANO 1

78

ALTO SAX

DRUMS

BANJO

ACOU BASS

MT TRUMPET

A.PIANO 1

80

ALTO SAX

DRUMS

BANJO

ACOU BASS

MT TRUMPET

A.PIANO 1

82

ALTO SAX

DRUMS

BANJO

ACOU BASS

MT TRUMPET

A.PIANO 1

84

ALTO SAX

DRUMS

BANJO

ACOU BASS

MT TRUMPET

SYN STR 1

A.PIANO 1

86

ALTO SAX

DRUMS

BANJO

ACOU BASS

MT TRUMPET

SYN STR 1

A.PIANO 1

88

ALTO SAX

DRUMS

BANJO

ACOU BASS

MT TRUMPET

SYN STR 1

A.PIANO 1

90

ALTO SAX

DRUMS

BANJO

ACOU BASS

MT TRUMPET

SYN STR 1

A.PIANO 1

91

ALTO SAX

DRUMS

BANJO

ACOU BASS

MT TRUMPET

A.PIANO 1

92

ALTO SAX

DRUMS

BANJO

ACOU BASS

MT TRUMPET

SYN STR 1

A.PIANO 1

94

ALTO SAX

DRUMS

BANJO

ACOU BASS

MT TRUMPET

SYN STR 1

A.PIANO 1

96

ALTO SAX

DRUMS

BANJO

ACOU BASS

MT TRUMPET

SYN STR 1

A.PIANO 1

97

ALTO SAX

DRUMS

BANJO

ACOU BASS

MT TRUMPET

SYN STR 1

A.PIANO 1

101

ALTO SAX

DRUMS

BANJO

ACOU BASS

MT TRUMPET

SYN STR 1

A.PIANO 1

103

ALTO SAX

DRUMS

BANJO

ACOU BASS

MT TRUMPET

SYN STR 1

A.PIANO 1

105

ALTO SAX

DRUMS

BANJO

ACOU BASS

MT TRUMPET

SYN STR 1

BRASS 1

A.PIANO 1

107

ALTO SAX

DRUMS

BANJO

ACOU BASS

SYN STR 1

BRASS 1

A.PIANO 1

108

ALTO SAX

DRUMS

BANJO

ACOU BASS

SYN STR 1

BRASS 1

A.PIANO 1

109

ALTO SAX

DRUMS

BANJO

ACOU BASS

SYN STR 1

BRASS 1

A.PIANO 1

111

ALTO SAX

DRUMS

BANJO

ACOU BASS

SYN STR 1

BRASS 1

A.PIANO 1

113

115

117

ALTO SAX

DRUMS

BANJO

ACOU BASS

SYN STR 1

BRASS 1

A.PIANO 1

118

ALTO SAX

DRUMS

BANJO

ACOU BASS

SYN STR 1

BRASS 1

A.PIANO 1

120

ALTO SAX

DRUMS

BANJO

ACOU BASS

SYN STR 1

BRASS 1

A.PIANO 1

ALTO SAX

Onbekende Dixieland Songs Diversen - Anything Goes

♩ = 191,003723

8

11

14

18

21

25

28

30

32

35

V.S.

ALTO SAX

37

41

44

48

52

55

59

62

65

68

71

75

78

82

85

88

91

93

95

97

ALTO SAX

99

101

104

108

111

114

117

119

DRUMS

Onbekende Dixieland Songs Diversen - Anything Goes

♩ = 191,003723

8

12

15

18

21

25

30

35

38

V.S.

42

47

52

57

62

67

72

77

81

85

DRUMS

90

95

100

105

109

114

118

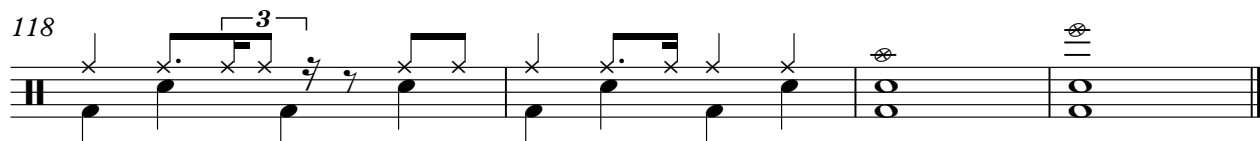

Onbekende Dixieland Songs Diversen - Anything Goes

BANJO

♩ = 191,003723

4

7

10

13

16

19

22

25

28

V.S.

BANJO

31

34

37

40

43

46

49

52

55

58

BANJO

61

64

67

70

74

78

82

86

89

92

BANJO

95

98

101

104

107

110

113

116

118

♩ = 191,003723

8

13

18

24

30

34

39

45

51

V.S.

57

62

67

73

78

84

90

95

100

105

110

116

119

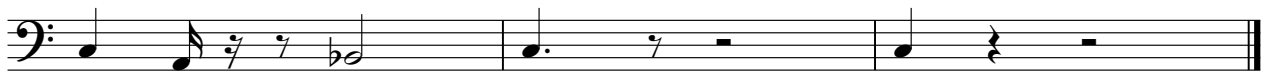

MT TRUMPET

Onbekende Dixieland Songs Diversen - Anything Goes

♩ = 191,003723

4

7

11

14

18

21

24

28

32

V.S.

35

38

41

44

47

51

54

57

61

65

68

70

73

77

81

85

88

91

93

96

V.S.

MT TRUMPET

99

101

103

♩ = 191,003723

5

10

15

30

37

45

53

59

67

72

10

85

2

SYN STR 1

92

97

103

110

116

119

BRASS 1

Onbekende Dixieland Songs Diversen - Anything Goes

♩ = 191,003723

105

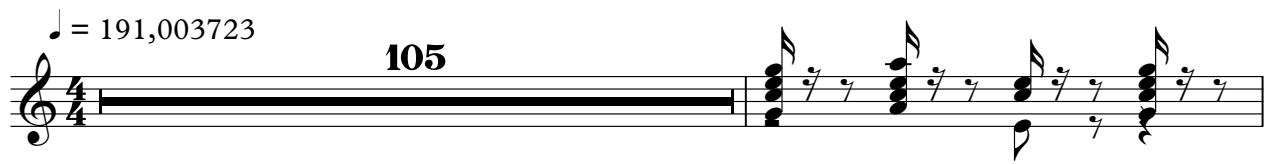

107

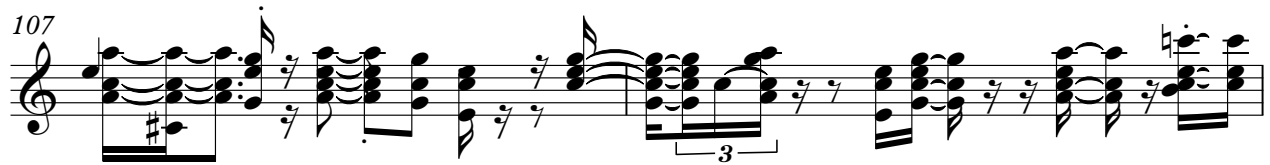

109

113

116

118

♩ = 191,003723

5

8

12

15

18

21

23

26

29

V.S.

A.PIANO 1

V.S.

115 A.PIANO 1 5

117

119
