

Onbekende Dixieland Songs Diversen - BROADWAY

$\text{♩} = 210,003143$

7

CLARINET

DRUMS

BANJO

NYLON STR

FRETLESS

A.PIANO 1

9

CLARINET

DRUMS

BANJO

NYLON STR

FRETLESS

A.PIANO 1

11

DRUMS

BANJO

NYLON STR

FRETLESS

A.PIANO 1

13

CLARINET

DRUMS

BANJO

NYLON STR

FRETLESS

A.PIANO 1

15

CLARINET

DRUMS

BANJO

NYLON STR

FRETLESS

A.PIANO 1

17

CLARINET

DRUMS

BANJO

NYLON STR

FRETLESS

A.PIANO 1

19

CLARINET

DRUMS

BANJO

NYLON STR

FRETLESS

A.PIANO 1

21

CLARINET

DRUMS

BANJO

NYLON STR

FRETLESS

A.PIANO 1

23

CLARINET

DRUMS

BANJO

NYLON STR

FRETLESS

A.PIANO 1

25

CLARINET

DRUMS

BANJO

NYLON STR

FRETLESS

A.PIANO 1

27

CLARINET

DRUMS

BANJO

NYLON STR

FRETLESS

A.PIANO 1

29

CLARINET

DRUMS

BANJO

NYLON STR

FRETLESS

A.PIANO 1

31

CLARINET

DRUMS

BANJO

NYLON STR

FRETLESS

A.PIANO 1

33

CLARINET

DRUMS

BANJO

NYLON STR

FRETLESS

A.PIANO 1

35

CLARINET

DRUMS

BANJO

NYLON STR

FRETLESS

A.PIANO 1

37

CLARINET

DRUMS

BANJO

NYLON STR

FRETLESS

A.PIANO 1

39

CLARINET

DRUMS

BANJO

NYLON STR

FRETLESS

A.PIANO 1

40

CLARINET

DRUMS

BANJO

NYLON STR

FRETLESS

A.PIANO 1

42

CLARINET

DRUMS

BANJO

NYLON STR

FRETLESS

A.PIANO 1

44

CLARINET

DRUMS

BANJO

NYLON STR

FRETLESS

A.PIANO 1

46

CLARINET

DRUMS

BANJO

NYLON STR

FRETLESS

A.PIANO 1

48

CLARINET

DRUMS

BANJO

NYLON STR

FRETLESS

A.PIANO 1

50

CLARINET

DRUMS

BANJO

NYLON STR

FRETLESS

A.PIANO 1

52

CLARINET

DRUMS

BANJO

NYLON STR

FRETLESS

A.PIANO 1

54

CLARINET

DRUMS

BANJO

NYLON STR

FRETLESS

A.PIANO 1

55

CLARINET

DRUMS

BANJO

NYLON STR

FRETLESS

A.PIANO 1

57

CLARINET

DRUMS

BANJO

NYLON STR

FRETLESS

A.PIANO 1

59

CLARINET

DRUMS

BANJO

NYLON STR

FRETLESS

A.PIANO 1

61

CLARINET

DRUMS

BANJO

NYLON STR

FRETLESS

A.PIANO 1

63

CLARINET

DRUMS

BANJO

NYLON STR

FRETLESS

A.PIANO 1

65

CLARINET

DRUMS

BANJO

NYLON STR

FRETLESS

A.PIANO 1

67

CLARINET

DRUMS

BANJO

NYLON STR

FRETLESS

A.PIANO 1

69

CLARINET

DRUMS

BANJO

NYLON STR

FRETLESS

A.PIANO 1

71

CLARINET

DRUMS

BANJO

NYLON STR

FRETLESS

A.PIANO 1

73

CLARINET

DRUMS

BANJO

NYLON STR

FRETLESS

A.PIANO 1

75

CLARINET

DRUMS

BANJO

NYLON STR

FRETLESS

A.PIANO 1

77

CLARINET

DRUMS

BANJO

NYLON STR

FRETLESS

A.PIANO 1

79

DRUMS

BANJO

NYLON STR

FRETLESS

A.PIANO 1

81

DRUMS

BANJO

NYLON STR

FRETLESS

A.PIANO 1

83

CLARINET

DRUMS

BANJO

NYLON STR

FRETLESS

A.PIANO 1

85

CLARINET

DRUMS

BANJO

NYLON STR

FRETLESS

A.PIANO 1

87

CLARINET

DRUMS

BANJO

NYLON STR

FRETLESS

A.PIANO 1

89

DRUMS

BANJO

NYLON STR

FRETLESS

A.PIANO 1

91

CLARINET

DRUMS

BANJO

NYLON STR

FRETLESS

A.PIANO 1

93

CLARINET

DRUMS

BANJO

NYLON STR

FRETLESS

A.PIANO 1

95

CLARINET

DRUMS

BANJO

NYLON STR

FRETLESS

A.PIANO 1

97

CLARINET

DRUMS

BANJO

NYLON STR

FRETLESS

A.PIANO 1

99

CLARINET

DRUMS

BANJO

NYLON STR

FRETLESS

A.PIANO 1

101

CLARINET

DRUMS

BANJO

FRETLESS

A.PIANO 1

CLARINET

Onbekende Dixieland Songs Diversen - BROADWAY

♩ = 210,003143

8

16

20

26

30

37

41

45

49

53

57

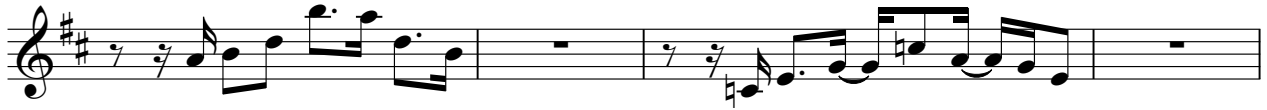

61

66

69

72

76

84

88

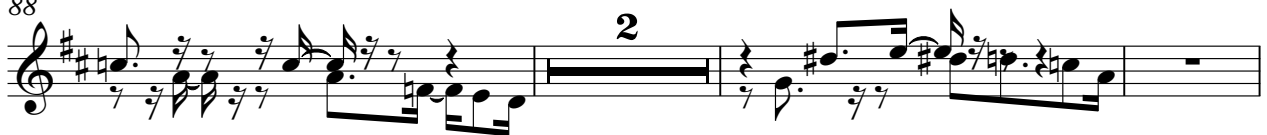

93

CLARINET

97

100

DRUMS

Onbekende Dixieland Songs Diversen - BROADWAY

♩ = 210,003143

**3**

8

13

18

23

28

33

38

43

48

**3**

V.S.

DRUMS

53

58

63

68

73

78

83

88

93

98

Onbekende Dixieland Songs Diversen - BROADWAY

BANJO

♩ = 210,003143

V.S.

BANJO

BANJO

3

V.S.

BANJO

85

88

91

94

97

100

♩ = 210,003143

3

8

14

20

25

30

36

41

47

53

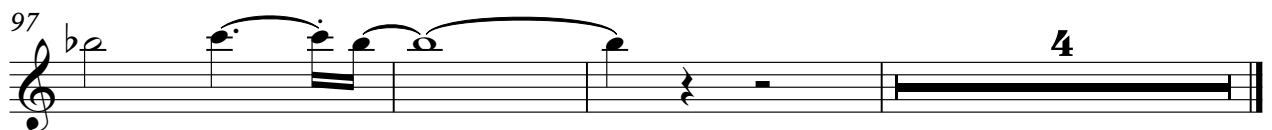
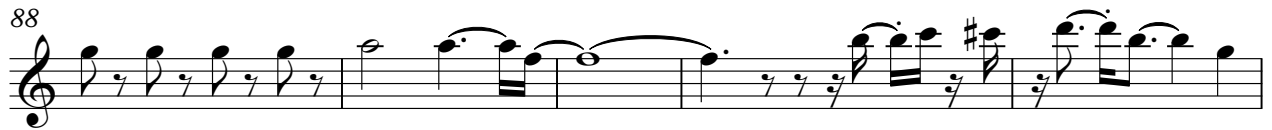
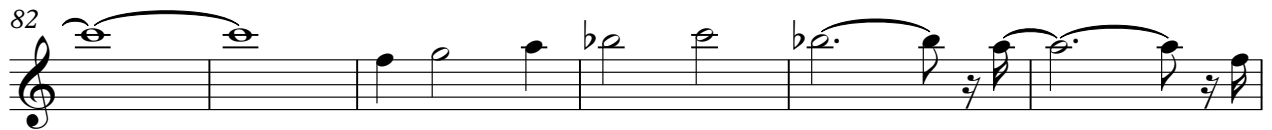

FRETLESS

Onbekende Dixieland Songs Diversen - BROADWAY

♩ = 210,003143

3

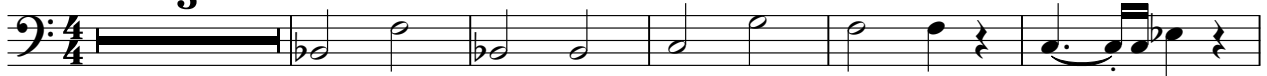

9

16

23

30

36

42

49

55

62

V.S.

FRETLESS

69

75

81

87

94

99

♩ = 210,003143

2

6

9

12

15

18

22

25

29

32

V.S.

V.S.

