

# Onbekende Dixieland Songs Diversen - MARINA

♩ = 215,009064

Clar

Trb

Dms

Bass

Brass

Boogie

Pno

6

Trb

Dms

Bass

Brass

Pno

15

17

19

Clarinet: Treble clef, playing eighth-note patterns with rests.

Trumpet: Bass clef, playing a half note followed by a quarter note.

Drums: Drum set notation with 'x' marks for snare and cymbal hits.

Bass: Bass clef, playing a half note, a quarter note with a sharp, and another half note.

Boogie Woogie: Treble clef, playing a rhythmic eighth-note pattern.

21

Clarinet: Treble clef, continuing the eighth-note pattern.

Trumpet: Bass clef, playing a half note followed by a quarter note with a slur.

Drums: Drum set notation with 'x' marks.

Bass: Bass clef, playing a half note, a quarter note with a sharp, and another half note.

Boogie Woogie: Treble clef, playing a rhythmic eighth-note pattern.

23

Clar

Trb

Dms

Bass

Boogie

Pno

25

Clar

Trb

Dms

Bass

Boogie

Pno

27

Clar

Dms

Bass

Boogie

Pno

29

Clarinet: Treble clef, eighth-note patterns with accents and slurs.

Trumpet: Bass clef, mostly rests with a few notes.

Drums: Drum set notation with 'x' marks for snare and cymbal hits.

Bass: Bass clef, quarter and eighth notes.

Boogie Woogie: Treble clef, eighth-note patterns.

31

Clarinet: Treble clef, eighth-note patterns with accents and slurs.

Trumpet: Bass clef, mostly rests with a few notes.

Drums: Drum set notation with 'x' marks for snare and cymbal hits.

Bass: Bass clef, quarter and eighth notes.

Boogie Woogie: Treble clef, eighth-note patterns.

33

35

37

Clar

Trb

Dms

Bass

Boogie

Pno

39

Clar

Trb

Dms

Bass

Boogie

Pno

41

Clar

Dms

Bass

Boogie

44

Clarinet

Trumpet

Drums

Bass

Brass

48

Clarinet

Trumpet

Drums

Bass

Brass

52

Clar  
Trb  
Dms  
Bass  
Brass

56

Clar  
Trb  
Dms  
Bass  
Brass  
Pno

58

Clar

Trb

Dms

Bass

Boogie

Pno

60

Clar

Trb

Dms

Bass

Boogie

Pno

62

Clar  
Trb  
Dms  
Bass  
Brass  
Boogie  
Pno

64

Clar  
Trb  
Dms  
Bass  
Brass  
Boogie  
Pno

66

Clar

Trb

Dms

Bass

Brass

Boogie

Pno

68

Clar

Trb

Dms

Bass

Brass

Boogie

Pno

70

Clar

Trb

Dms

Bass

Brass

Boogie

Pno

72

Clar

Trb

Dms

Bass

Brass

Boogie

Pno

73

Clar

Trb

Dms

Bass

Brass

Boogie

Pno

3

75

Clar

Trb

Dms

Bass

Boogie

Pno

77

Clar

Trb

Dms

Bass

Boogie

Pno

79

Clar

Trb

Dms

Bass

Boogie

Pno

81

Clar

Trb

Dms

Bass

Boogie

Pno

83

Clar

Trb

Dms

Bass

Boogie

Pno

85

Clar  
Trb  
Dms  
Bass  
Boogie  
Pno

87

Clar  
Trb  
Dms  
Bass  
Boogie  
Pno

89

Clar

Trb

Dms

Bass

Boogie

Pno

91

Clar

Trb

Dms

Bass

Boogie

Pno

93

Clar

Trb

Dms

Bass

Boogie

Pno

95

Clar

Trb

Dms

Bass

Boogie

Pno

97

Clar

Trb

Dms

Bass

Boogie

Pno

99

Clar

Trb

Dms

Bass

Boogie

Pno

101

Clar  
Trb  
Dms  
Bass  
Boogie  
Pno

103

Clar  
Trb  
Dms  
Bass  
Boogie  
Pno

106

110

114

Clar  
Trb  
Dms  
Bass  
Brass

118

Clar  
Trb  
Dms  
Bass  
Brass  
Pno

120

Clar  
Trb  
Dms  
Bass  
Brass  
Boogie  
Pno

122

Clar  
Trb  
Dms  
Bass  
Brass  
Boogie  
Pno

124

Clar

Trb

Dms

Bass

Brass

Boogie

Pno

126

Clar

Trb

Dms

Bass

Brass

Boogie

Pno

128

Clar

Trb

Dms

Bass

Brass

Boogie

Pno

130

Clar

Trb

Dms

Bass

Brass

Boogie

Pno

132

Clar

Trb

Dms

Bass

Brass

Boogie

Pno

134

Clar

Trb

Dms

Bass

Brass

Boogie

Pno

136

138

140

Clar

Trb

Dms

Bass

Brass

Boogie

Onbekende Dixieland Songs Diversen - MARINA

Clar

♩ = 215,009064

Clar

9

V.S.

39

43

49

55

60

63

66

69

72

75

78

81

84

87

90

93

96

99

102

106

V.S.

112

118

123

126

129

132

135

138

Onbekende Dixieland Songs Diversen - MARINA

Trb

♩ = 215,009064  
Trb

5

11

2

18

24

2

31

37

3

45

2

2

52

2

56

125

131

137

Onbekende Dixieland Songs Diversen - MARINA

Dms

♩ = 215,009064

Dms

5

11

16

21

25

29

34

39

43

47

V.S.

51

55

59

64

69

73

78

83

88

92

97

102

106

110

114

118

122

127

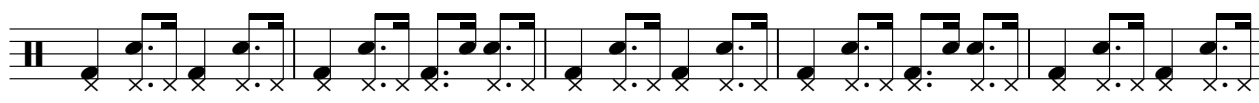

132

136

V.S.

4

Dms

139

# Onbekende Dixieland Songs Diversen - MARINA

Bass

♩ = 215,009064

Bass

5

11

17

23

29

35

41

47

53

59

V.S.

65

71

77

83

89

95

101

106

112

117

123

129

135

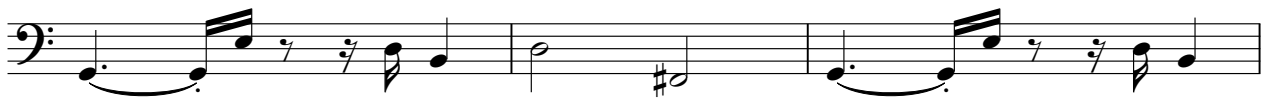

138

Onbekende Dixieland Songs Diversen - MARINA

Brass

♩ = 215,009064

Brass

V.S.

68

72

108

115

120

124

128

132

136

139

Boogie

♩ = 215,009064  
Boogie 9

12

15

17

20

23

26

29

32

35

V.S.

# Boogie

83

86

89

92

95

98

101

104

121

125

128

131

135

138

140

Onbekende Dixieland Songs Diversen - MARINA

Pno

♩ = 215,009064  
Pno 5

8

10

12

15

18

21

24

27

30

33

35

38

41

15

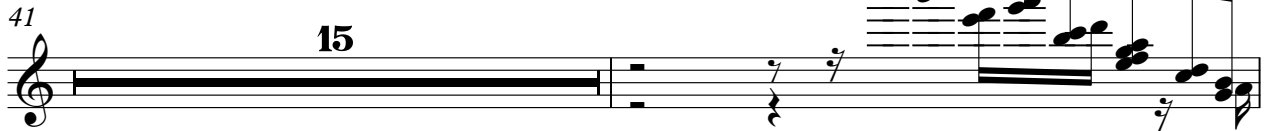

57

60

63

66

69

Pno

71

73

75

78

81

84

87

90

93

96

98

101

104

121

124

126

129

132

134

137

2