

Onbekende Dixieland SongsDiversen - When The Sain

$\text{♩} = 190,005707$

4

CLARINET

TRUMPET

TROMBONE

TUBA

DRUMS

BANJO

6

CLARINET

TRUMPET

TROMBONE

TUBA

DRUMS

BANJO

8

CLARINET

TRUMPET

TROMBONE

TUBA

DRUMS

BANJO

10

CLARINET

TRUMPET

TROMBONE

TUBA

DRUMS

BANJO

12

CLARINET

TRUMPET

TROMBONE

TUBA

DRUMS

BANJO

14

CLARINET

TRUMPET

TROMBONE

TUBA

DRUMS

BANJO

16

CLARINET

TRUMPET

TROMBONE

TUBA

DRUMS

BANJO

18

CLARINET

TRUMPET

TROMBONE

TUBA

DRUMS

BANJO

20

CLARINET

TRUMPET

TROMBONE

TUBA

DRUMS

BANJO

22

CLARINET

TRUMPET

TROMBONE

TUBA

DRUMS

BANJO

24

CLARINET

TRUMPET

TROMBONE

TUBA

DRUMS

BANJO

26

CLARINET

TRUMPET

TROMBONE

TUBA

DRUMS

BANJO

28

CLARINET

TRUMPET

TROMBONE

TUBA

DRUMS

BANJO

30

CLARINET

TRUMPET

TROMBONE

TUBA

DRUMS

BANJO

32

CLARINET

TRUMPET

TROMBONE

TUBA

DRUMS

BANJO

34

CLARINET

TRUMPET

TROMBONE

TUBA

DRUMS

BANJO

36

CLARINET

TRUMPET

TROMBONE

TUBA

DRUMS

BANJO

38

CLARINET

TRUMPET

TROMBONE

TUBA

DRUMS

BANJO

40

CLARINET

TRUMPET

TROMBONE

TUBA

DRUMS

BANJO

42

CLARINET

TRUMPET

TROMBONE

TUBA

DRUMS

BANJO

44

CLARINET

TRUMPET

TROMBONE

TUBA

DRUMS

BANJO

46

CLARINET

TRUMPET

TROMBONE

TUBA

DRUMS

BANJO

48

CLARINET

TRUMPET

TROMBONE

TUBA

DRUMS

BANJO

50

TRUMPET

TROMBONE

TUBA

DRUMS

BANJO

BANJO

52

TUBA

DRUMS

BANJO

BANJO

54

TUBA

DRUMS

BANJO

BANJO

56

TUBA

DRUMS

BANJO

BANJO

58

TUBA

DRUMS

BANJO

BANJO

60

TUBA

DRUMS

BANJO

BANJO

62

TUBA

DRUMS

BANJO

BANJO

64

TUBA

DRUMS

BANJO

BANJO

66

CLARINET

TRUMPET

TROMBONE

TUBA

DRUMS

BANJO

BANJO

68

CLARINET

TRUMPET

TROMBONE

TUBA

DRUMS

BANJO

70

CLARINET

TRUMPET

TROMBONE

TUBA

DRUMS

BANJO

72

CLARINET

TRUMPET

TROMBONE

TUBA

DRUMS

BANJO

74

CLARINET

TRUMPET

TROMBONE

TUBA

DRUMS

BANJO

76

CLARINET

TRUMPET

TROMBONE

TUBA

DRUMS

BANJO

78

CLARINET

TRUMPET

TROMBONE

TUBA

DRUMS

BANJO

80

CLARINET

TRUMPET

TROMBONE

TUBA

DRUMS

BANJO

82

CLARINET

TRUMPET

TROMBONE

TUBA

DRUMS

BANJO

BANJO

84

CLARINET

TRUMPET

TROMBONE

TUBA

DRUMS

BANJO

BANJO

86

CLARINET

TRUMPET

TROMBONE

TUBA

DRUMS

BANJO

BANJO

88

CLARINET

TRUMPET

TROMBONE

TUBA

DRUMS

BANJO

BANJO

90

CLARINET

TRUMPET

TROMBONE

TUBA

DRUMS

BANJO

BANJO

92

CLARINET

TRUMPET

TROMBONE

TUBA

DRUMS

BANJO

BANJO

94

CLARINET

TRUMPET

TROMBONE

TUBA

DRUMS

BANJO

BANJO

96

CLARINET

TRUMPET

TROMBONE

TUBA

DRUMS

BANJO

98

CLARINET

TRUMPET

TROMBONE

TUBA

DRUMS

BANJO

CLARINET

Onbekende Dixieland Songs Diversen - When The Sain

♩ = 190,005707

7

11

14

17

21

25

28

32

36

V.S.

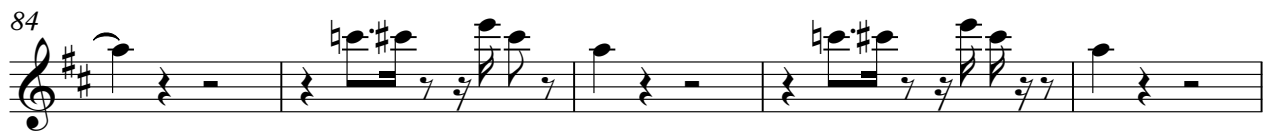
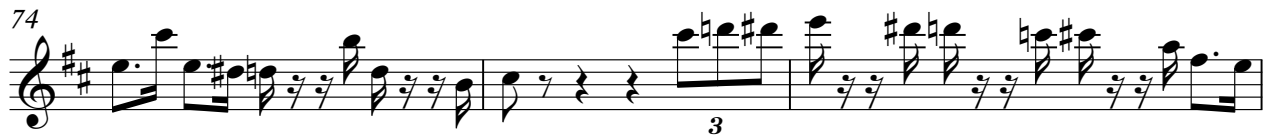
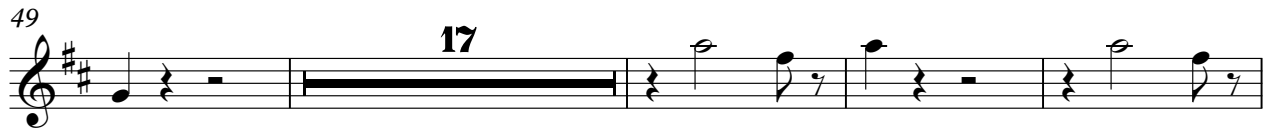

CLARINET

96

2

TRUMPET

Onbekende Dixieland Songs Diversen - When The Sain

♩ = 190,005707

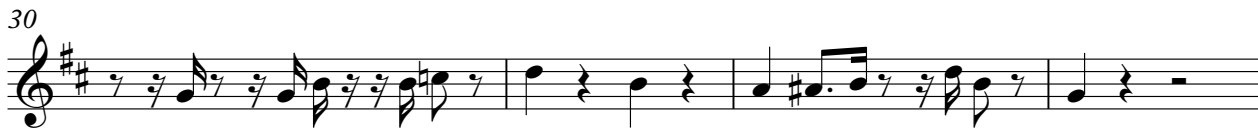

V.S.

TRUMPET

41

44

48

66

70

74

78

82

86

90

TRUMPET

94

97

TROMBONE

Onbekende Dixieland Songs Diversen - When The Sain

♩ = 190,005707

V.S.

TROMBONE

39

43

46

49

66

71

74

77

81

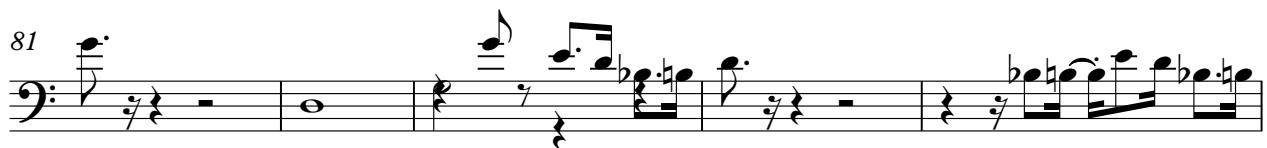

86

TROMBONE

89 3

93

96 2

TUBA

Onbekende Dixieland Songs Diversen - When The Sain

♩ = 190,005707

V.S.

41

45

49

54

57

61

65

70

73

77

82

86

89

93

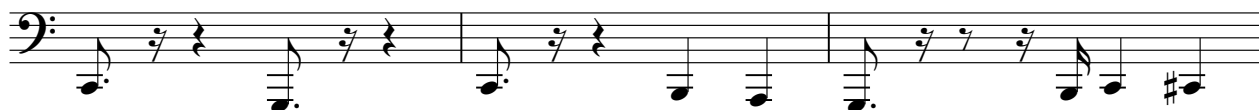

96

2

DRUMS

Onbekende Dixieland Songs Diversen - When The Sain

♩ = 190,005707

7

12

17

22

27

32

37

42

47

V.S.

DRUMS

52

57

62

67

72

77

82

87

92

96

BANJO

♩ = 190,005707

48

4/4

52

56

61

65

16

86

92

6

Onbekende Dixieland Songs Diversen - When The Sain

BANJO

♩ = 190,005707

1

5

7

9

11

13

15

17

19

21

V.S.

BANJO

43

45

47

49

51

53

55

57

59

61

V.S.

63

65

67

69

71

73

75

77

79

81

BANJO

83

85

87

89

91

93

95

97
