

Onbekende Duitse PopmuziekDiversen - 02SIEWEI

♩ = 120,000000

Horn in F

Percussion

Tubular Bells

Jazz Guitar

Electric Guitar

Electric Guitar

Electric Guitar

Electric Guitar

5-string Electric Bass

Alto

Tape Sampler Keyboard [Brass]

Tape Sampler Keyboard [Strings]

FX 5 (Brightness)

Solo

4

Perc.

E. Gtr.

E. Gtr.

E. Bass

Tape Smp. Str

7

Perc.

E. Gtr.

E. Gtr.

E. Bass

Tape Smp. Str

6

8

Hn.

Perc.

J. Gtr.

E. Gtr.

E. Gtr.

E. Bass

Tape Smp. Brs

Tape Smp. Str

10

Hn.

Perc.

J. Gtr.

E. Gtr.

E. Bass

Tape Smp. Brs

Tape Smp. Str

13

16

Hn.

Perc.

J. Gtr.

E. Gtr.

E. Bass

Tape Smp. Brs

Tape Smp. Str

19

22

Hn.

Perc.

J. Gtr.

E. Gtr.

E. Bass

Tape Smp. Brs

Tape Smp. Str

24

Hn.

Perc.

Tub. B.

J. Gtr.

E. Gtr.

E. Gtr.

E. Bass

A.

Tape Smp. Brs

Tape Smp. Str

26

Hn.

Perc.

Tub. B.

J. Gtr.

E. Gtr.

E. Bass

A.

Tape Smp. Brs

Tape Smp. Str

28

Hn.

Perc.

Tub. B.

J. Gtr.

E. Gtr.

E. Bass

A.

Tape Smp. Brs

Tape Smp. Str

FX 5

30

Hn.

Perc.

J. Gtr.

E. Gtr.

E. Bass

A.

Tape Smp. Brs

Tape Smp. Str

FX 5

32

Hn.

Perc.

Tub. B.

J. Gtr.

E. Gtr.

E. Bass

A.

Tape Smp. Brs

Tape Smp. Str

Detailed description of the musical score: The score is for measures 32 and 33. Measure 32 (the first measure shown) contains: Hn. (Horn) with a melodic line of eighth and quarter notes; Perc. (Percussion) with a complex rhythmic pattern of eighth and sixteenth notes; Tub. B. (Tuba) with a single quarter note; J. Gtr. (Jazz Guitar) with a sustained chord; E. Gtr. (Electric Guitar) with a melodic line of eighth notes; E. Bass (Electric Bass) with a simple eighth-note bass line; A. (Alto Saxophone) with a melodic line of quarter notes; Tape Smp. Brs (Tape Sample Brass) with a melodic line of quarter notes; and Tape Smp. Str (Tape Sample Strings) with a sustained chord. Measure 33 (the second measure shown) contains: Hn. with a melodic line of quarter and eighth notes; Perc. with a rhythmic pattern of eighth notes; Tub. B. with a melodic line of quarter notes; J. Gtr. with a sustained chord; E. Gtr. with a melodic line of quarter notes; E. Bass with a simple eighth-note bass line; A. with a melodic line of quarter notes; Tape Smp. Brs with a melodic line of quarter notes; and Tape Smp. Str with a sustained chord.

34

Hn.

Perc.

Tub. B.

J. Gtr.

E. Gtr.

E. Bass

A.

Tape Smp. Brs

Tape Smp. Str

36

Hn.

Perc.

Tub. B.

J. Gtr.

E. Gtr.

E. Bass

A.

Tape Smp. Brs

Tape Smp. Str

38

Hn.

Perc.

J. Gtr.

E. Gtr.

E. Bass

Tape Smp. Brs

Tape Smp. Str

FX 5

40

Hn.

Perc.

J. Gtr.

E. Gtr.

E. Gtr.

E. Bass

Tape Smp. Brs

Tape Smp. Str

43

Hn.

Perc.

J. Gtr.

E. Gtr.

E. Gtr.

E. Bass

Tape Smp. Brs

Tape Smp. Str

45

48

51

54

Hn.

Perc.

J. Gtr.

E. Gtr.

E. Bass

Tape Smp. Brs

Tape Smp. Str

57

59

Hn.

Perc.

Tub. B.

J. Gtr.

E. Gtr.

E. Gtr.

E. Bass

A.

Tape Smp. Brs

Tape Smp. Str

61

Hn.

Perc.

Tub. B.

J. Gtr.

E. Gtr.

E. Bass

A.

Tape Smp. Brs

Tape Smp. Str

63

Hn.

Perc.

Tub. B.

J. Gtr.

E. Gtr.

E. Bass

A.

Tape Smp. Brs

Tape Smp. Str

FX 5

65

Hn.

Perc.

J. Gtr.

E. Gtr.

E. Bass

A.

Tape Smp. Brs

Tape Smp. Str

FX 5

67

Hn.

Perc.

Tub. B.

J. Gtr.

E. Gtr.

E. Bass

A.

Tape Smp. Brs

Tape Smp. Str

69

Hn.

Perc.

Tub. B.

J. Gtr.

E. Gtr.

E. Bass

A.

Tape Smp. Brs

Tape Smp. Str

71

Hn.

Perc.

Tub. B.

J. Gtr.

E. Gtr.

E. Bass

A.

Tape Smp. Brs

Tape Smp. Str

73

76

Hn.

Perc.

J. Gtr.

E. Gtr.

E. Gtr.

E. Bass

Tape Smp. Str

79

82

Hn.

Perc.

J. Gtr.

E. Gtr.

E. Gtr.

E. Gtr.

E. Bass

Tape Smp. Str

84

86

Hn.

Perc.

Tub. B.

J. Gtr.

E. Gtr.

E. Gtr.

E. Bass

A.

Tape Smp. Brs

Tape Smp. Str

88

- Hn. (Horn):** Plays a series of chords in the right hand, primarily consisting of triads and dyads in the key of D major.
- J. Gtr. (Jazz Guitar):** Plays a sustained chord in the key of D major.
- Tape Smp. Str (Tape Sampler Strings):** Plays a sustained chord in the key of D major.

90

Hn.

Perc.

J. Gtr.

E. Gtr.

E. Bass

A.

Tape Smp. Brs

Tape Smp. Str

FX 5

92

94

Hn.

Perc.

Tub. B.

J. Gtr.

E. Gtr.

E. Gtr.

E. Bass

A.

Tape Smp. Brs

Tape Smp. Str

96

Hn.

Perc.

Tub. B.

J. Gtr.

E. Gtr.

E. Gtr.

E. Gtr.

E. Gtr.

E. Bass

A.

Tape Smp. Brs

Tape Smp. Str

FX 5

Solo

98

Hn.

Perc.

Tub. B.

J. Gtr.

E. Gtr.

E. Gtr.

E. Gtr.

E. Gtr.

E. Bass

A.

Tape Smp. Brs

Tape Smp. Str

FX 5

Solo

101

Hn.

Perc.

Tub. B.

J. Gtr.

E. Gtr.

E. Gtr.

E. Gtr.

E. Gtr.

E. Bass

A.

Tape Smp. Brs

Tape Smp. Str

FX 5

Solo

103

Hn.

Perc.

Tub. B.

J. Gtr.

E. Gtr.

E. Gtr.

E. Gtr.

E. Gtr.

E. Bass

A.

Tape Smp. Brs

Tape Smp. Str

FX 5

Solo

109

Hn.

117

Hn.

125

Hn.

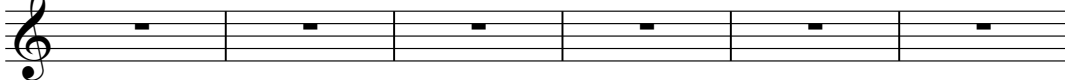

131

Hn.

Horn in F

Onbekende Duitse PopmuziekDiversen - 02SIEWEI

♩ = 120,000000

7

12

16

20

24

28

32

36

39

3

44

48

52

56

60

64

68

72

76

80

84

88

92

96

100

105

31

Percussion

♩ = 120,000000

V.S.

38

42

46

50

54

58

62

66

70

74

78

82

86

90

94

98

101

105

♩ = 120,000000

23

27

33

37

22

61

64

3

70

11

84

88

3

94

2

Tubular Bells

99

103

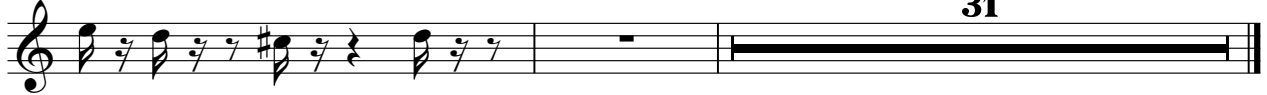

31

♩ = 120,000000

7

15

24

33

41

3

52

61

70

79

88

2

Jazz Guitar

96

105

31

♩ = 120,000000

7 **14**

24 **15**

43 **14**

60 **22**

84 **13**

101 **31**

♩ = 120,000000

7

14

21

30

35

41

46

54

61

66

71

78

84

90

95

100

105

31

♩ = 120,000000

74

78

83

89

3

97

103

31

♩ = 120,000000

75

80

97

105

31

♩ = 120,000000

2

7

12

17

22

27

32

37

42

47

V.S.

52

57

62

67

72

77

82

87

92

97

102

31

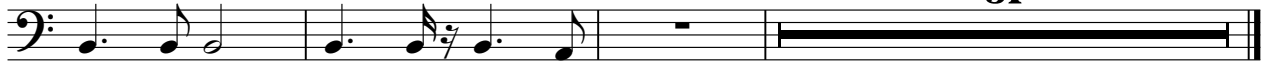

Alto

♩ = 120,000000

23

28

2

35

22

60

2

67

72

11

87

2

93

96

102

31

♩ = 120,000000

6

11

15

19

24

29

34

38

Tape Sampler Keyboard [Brass]

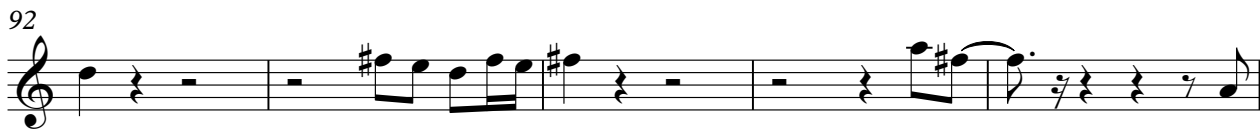
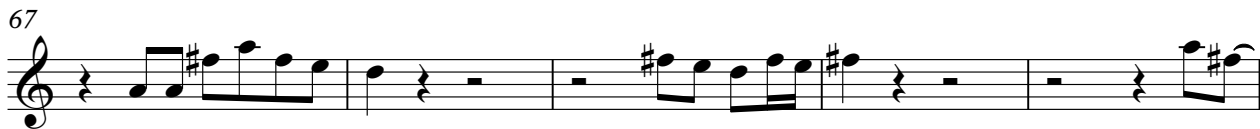

100

105

31

♩ = 120,000000

2

9

18

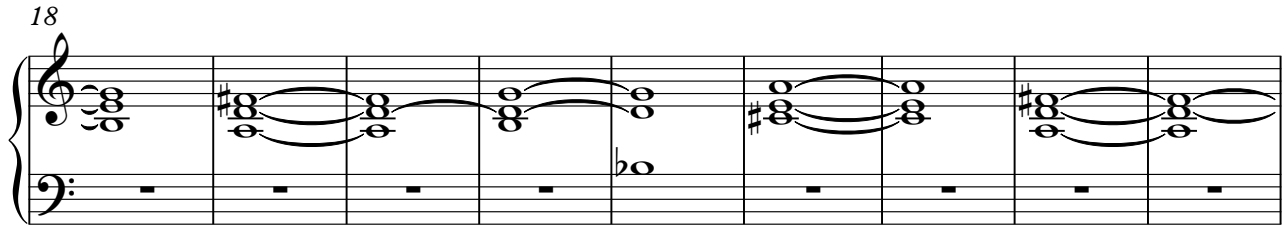

27

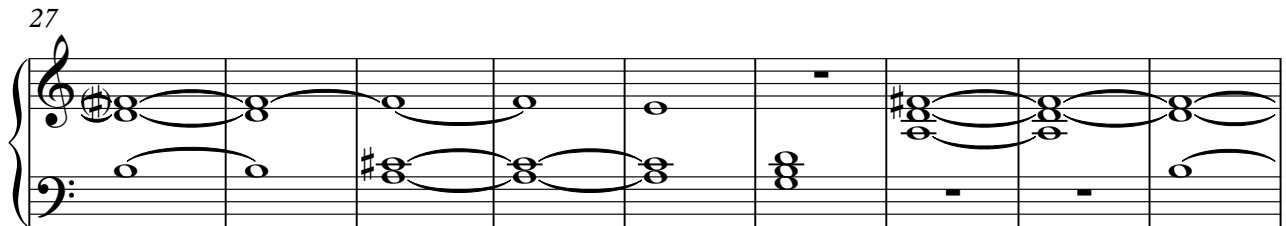

36

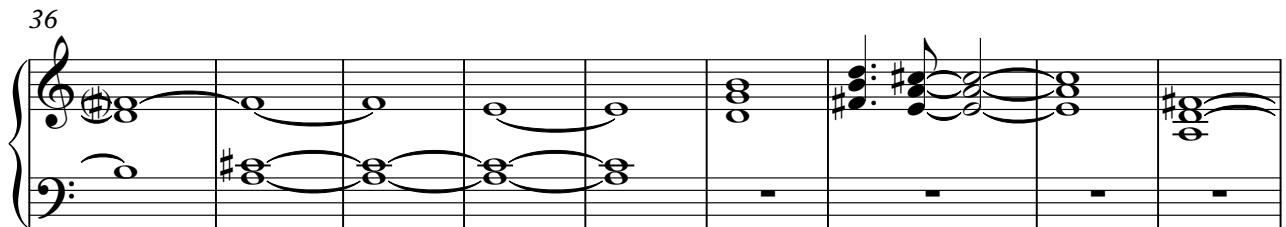

45

54

63

72

81

90

97

105

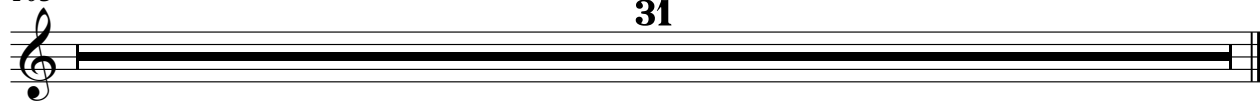

♩ = 120,000000

27

32

6 24

64

6

74

13

91

6

101

31

Solo

Onbekende Duitse PopmuziekDiversen - 02SIEWEI

♩ = 120,000000

95

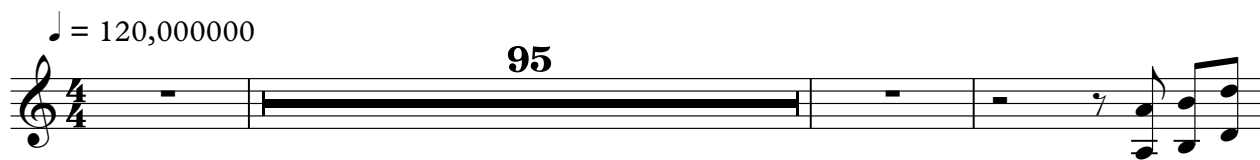

99

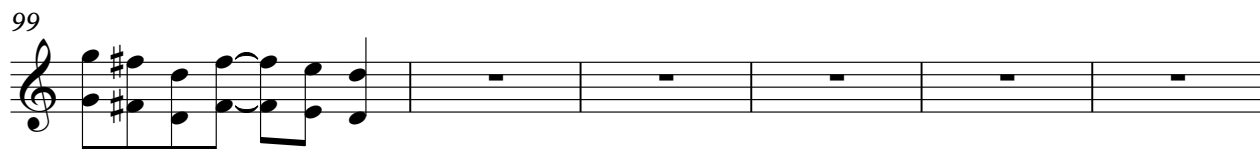

105

31

