

Onbekende Duitse PopmuziekDiversen - 05LEGNIC

♩ = 85,000282

Copyright '94 by C.C. Music Production
5002LEGN

2

7

Perc.

E. Gtr.

Kora

E. Bass

Organ

Lead 6

9

Perc.

E. Gtr.

Kora

E. Bass

Organ

Lead 6

11

Perc. E. Gtr. Kora E. Bass Organ Lead 6

13

Perc. E. Gtr. Kora E. Bass Organ Lead 6

15

Perc. E. Gtr. Kora E. Bass Organ Lead 6

17

Perc. E. Gtr. Kora E. Bass Organ Lead 6

19

Perc.

E. Gtr.

Kora

E. Bass

Organ

Lead 6

21

Perc.

E. Gtr.

Kora

E. Bass

Organ

Lead 6

23

Perc. E. Gtr. Kora E. Bass Organ Lead 6 FX 5

25

Perc. E. Gtr. E. Gtr. Kora E. Bass Organ Lead 6 FX 5

27

29

32

Perc.

E. Gtr.

Kora

E. Bass

Organ

35

Perc.

E. Gtr.

Kora

E. Bass

Organ

Lead 6

37

Perc. E. Gtr. E. Gtr. Kora E. Bass Organ Lead 6

39

Perc. E. Gtr. E. Gtr. Kora E. Bass Organ Lead 6 FX 5

41

Perc. E. Gtr. E. Gtr. Kora E. Bass Organ Lead 6 FX 5

43

Perc. E. Gtr. Kora E. Bass Organ Lead 6 FX 5

45

47

Perc.

E. Gtr.

E. Gtr.

Kora

E. Bass

Organ

Lead 6

FX 5

49

Perc.

E. Gtr.

Kora

E. Bass

Organ

Lead 6

FX 5

51

Perc. E. Gtr. E. Gtr. Kora E. Bass Organ Lead 6

53

Perc. E. Gtr. E. Gtr. Kora E. Bass Organ Lead 6

55

Perc.

E. Gtr.

E. Gtr.

Kora

E. Bass

Organ

Lead 6

FX 5

57

59

Perc. E. Gtr. E. Gtr. Kora E. Bass Organ Lead 6 FX 5

61

Perc. E. Gtr. Kora E. Bass Organ Lead 6 FX 5

64

Perc. E. Gtr. Kora E. Bass Organ

66

Perc. E. Gtr. Kora E. Bass Organ

67

Perc. E. Gtr. Kora E. Bass Organ

68

Perc.

E. Gtr.

E. Gtr.

Kora

E. Bass

Organ

70

Perc.

E. Gtr.

E. Gtr.

E. Gtr.

Kora

E. Bass

Organ

72

Perc. E. Gtr. E. Gtr. E. Gtr. Kora E. Bass Organ

74

Perc. E. Gtr. E. Gtr. E. Gtr. Kora E. Bass Organ

76

Perc.

E. Gtr.

E. Gtr.

E. Gtr.

Kora

E. Bass

Organ

FX 5

78

Perc.

E. Gtr.

E. Gtr.

E. Gtr.

Kora

E. Bass

Organ

FX 5

80

Perc. E. Gtr. E. Gtr. E. Gtr. Kora E. Bass Organ FX 5

82

Perc. E. Gtr. E. Gtr. E. Gtr. Kora E. Bass Organ FX 5

Percussion

♩ = 85,000282
Copyright '94 by C.C. Music Production
5002LEGN

4

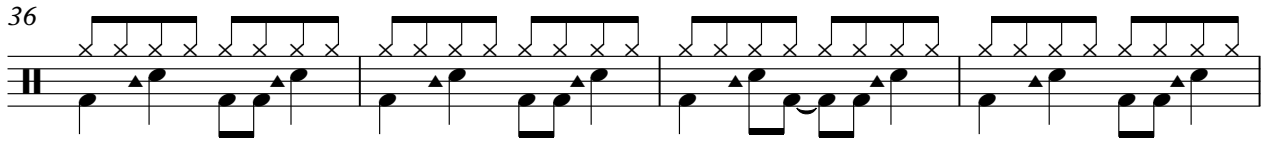
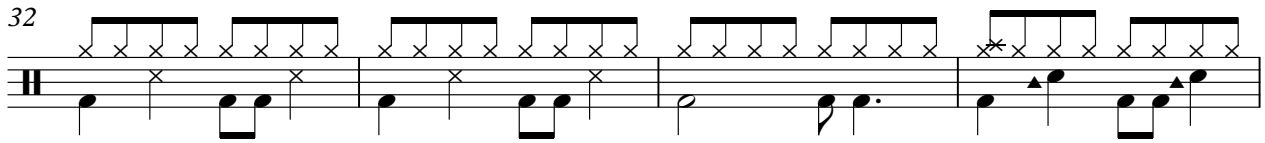
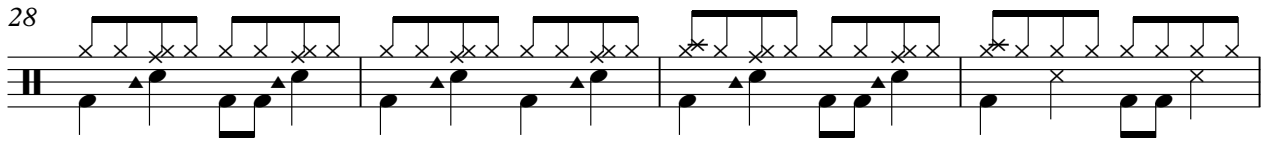
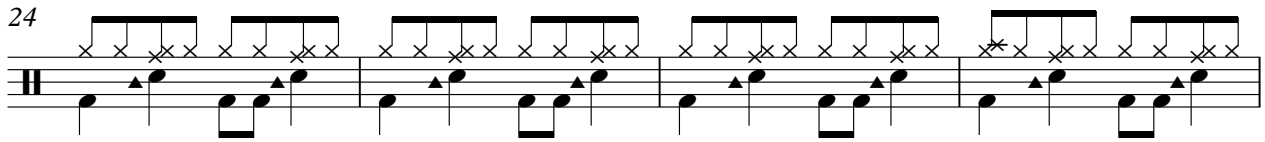
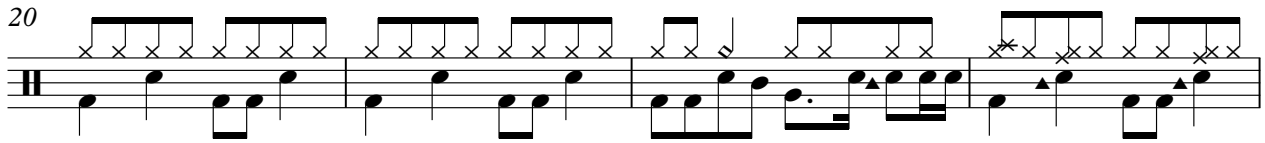
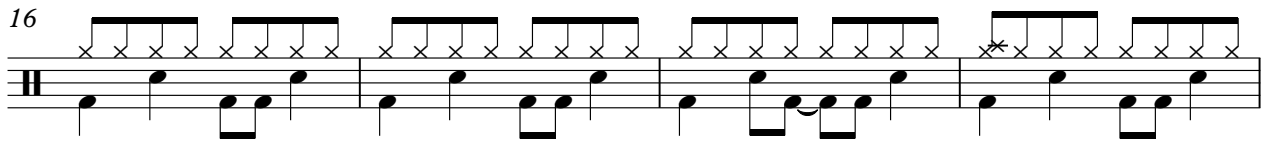
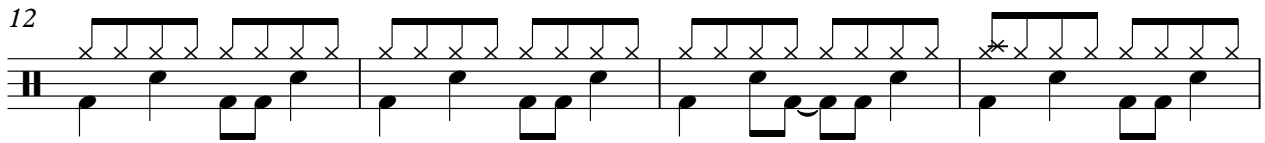
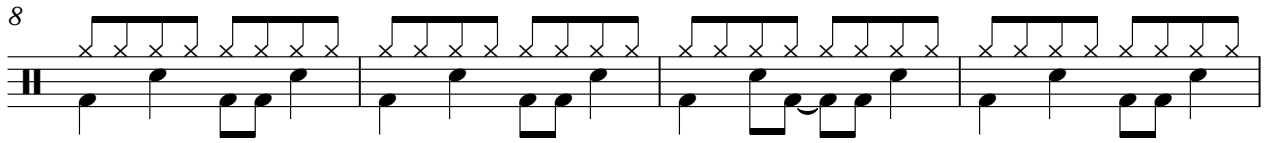
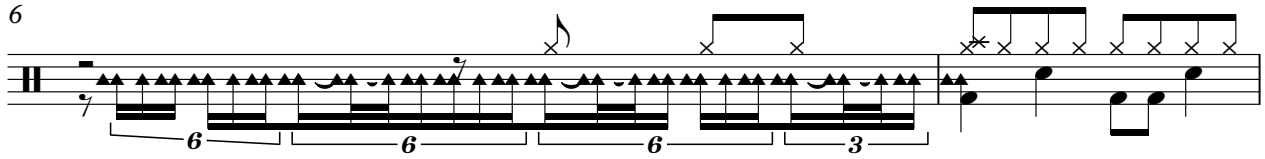
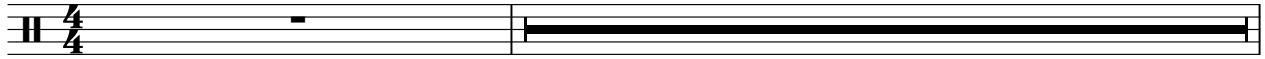

V.S.

Percussion

40

44

48

52

55

59

63

66

67

68

Percussion

3

72

76

80

84

2

♩ = 85,000282

6

9

12

15

18

21

24

26

28

V.S.

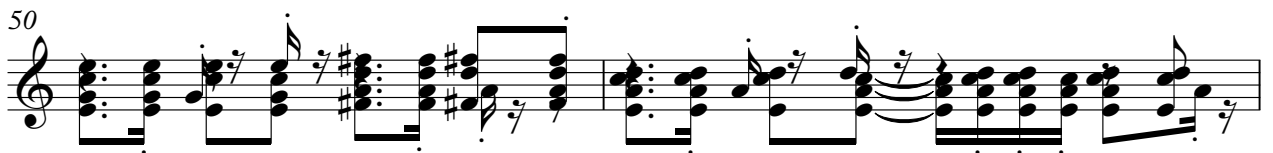
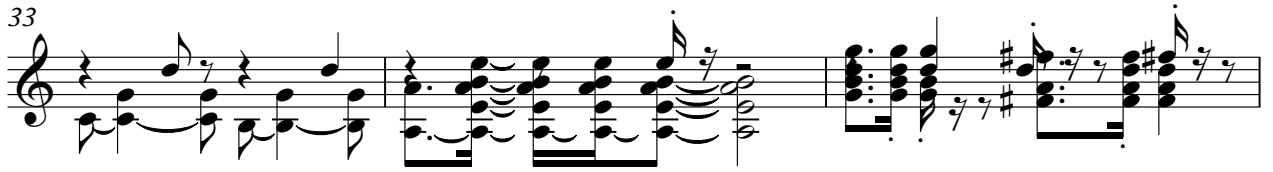

54

57

60

62

65

68

71

74

77

80

V.S.

4

Electric Guitar

82

84

♩ = 85,000282

24 10

38 3 3

42 3 3

51

54

59 11 3

73

77

80

82

2

Electric Guitar

84

♩ = 85,000282

66

71

76

80

84

2

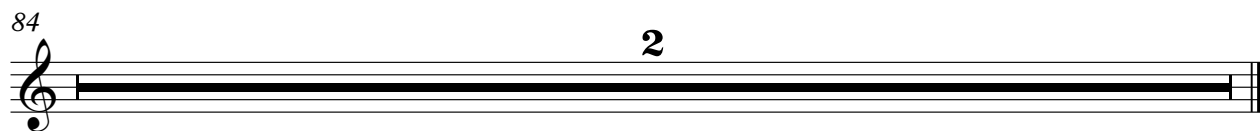

♩ = 85,000282

6

9

11

13

15

17

19

21

23

25

27

29

32

35

37

39

41

43

45

47

49

51

53

55

57

59

61

64

68

70

72

74

76

78

80

82

84

2

♩ = 85,000282

4

10

14

18

22

26

30

36

41

46

V.S.

5-string Electric Bass

51

56

60

66

71

75

79

82

Rock Organ

Onbekende Duitse PopmuziekDiversen - 05LEGNIC

♩ = 85,000282

6

12

18

24

31

35

41

V.S.

Rock Organ

48

55

62

66

71

76

80

84

Lead 6 (Voice)

Onbekende Duitse PopmuziekDiversen - 05LEGNIC

♩ = 85,000282

5

9

13

16

20

24

28

30

3

Lead 6 (Voice)

35

39

43

47

51

57

61

84

♩ = 85,000282

21

28

8

40

45

4

56

63

13

80

2