

Onbekende Duitse PopmuziekDiversen - 08ICHLIE

♩ = 128,000000

Percussion

Jazz Guitar

Jazz Guitar

Electric Guitar

Electric Guitar

Electric Guitar

5-string Electric Bass

Soprano

Electric Piano

Rock Organ

Lead 1 (Square)

Pad 5 (Bowed)

♩ = 128,000000

Pad 5 (Bowed)

4

Perc.

J. Gtr.

J. Gtr.

E. Gtr.

E. Bass

E. Pno.

Pad 5

6 Perc. J. Gtr. J. Gtr. E. Gtr. E. Bass E. Pno. Pad 5

8

Perc.

J. Gtr.

J. Gtr.

E. Gtr.

E. Bass

E. Pno.

Pad 5

10

13

Perc. J. Gtr. E. Bass S. Lead 1 Pad 5

16

Perc. J. Gtr. E. Bass S. Lead 1 Pad 5

19

22

Perc.

J. Gtr.

J. Gtr.

E. Gtr.

E. Gtr.

E. Bass

S.

Lead 1

Pad 5

25

27

Perc.

J. Gtr.

J. Gtr.

E. Gtr.

E. Bass

S.

E. Pno.

Organ

Lead 1

29

Perc. J. Gtr. J. Gtr. E. Gtr. E. Bass S. E. Pno. Organ Lead 1

31

Perc.

J. Gtr.

J. Gtr.

E. Gtr.

E. Gtr.

E. Bass

S.

E. Pno.

Organ

Lead 1

33

Perc. J. Gtr. J. Gtr. E. Gtr. E. Gtr. E. Bass S. E. Pno. Organ Lead 1

35

Perc.

J. Gtr.

E. Gtr.

E. Bass

S.

E. Pno.

Organ

Lead 1

37

Perc.

J. Gtr.

E. Gtr.

E. Gtr.

E. Gtr.

E. Bass

S.

E. Pno.

Lead 1

39

Perc.

J. Gtr.

E. Gtr.

E. Gtr.

E. Gtr.

E. Bass

S.

E. Pno.

Organ

Lead 1

42

Perc.

J. Gtr.

E. Gtr.

E. Gtr.

E. Bass

S.

E. Pno.

Organ

Lead 1

44

Perc.

J. Gtr.

J. Gtr.

E. Gtr.

E. Gtr.

E. Gtr.

E. Bass

S.

E. Pno.

Organ

Lead 1

46

Perc.

J. Gtr.

J. Gtr.

E. Gtr.

E. Bass

S.

E. Pno.

Organ

Lead 1

Pad 5

48

Perc.

J. Gtr.

J. Gtr.

E. Gtr.

E. Bass

E. Pno.

Organ

Pad 5

Pad 5

50

53

Perc.

J. Gtr.

J. Gtr.

E. Gtr.

E. Gtr.

E. Bass

S.

Lead 1

Pad 5

55

Perc.

J. Gtr.

J. Gtr.

E. Gtr.

E. Gtr.

E. Bass

S.

Lead 1

Pad 5

57

Perc.

J. Gtr.

J. Gtr.

E. Gtr.

E. Gtr.

E. Bass

S.

E. Pno.

Organ

Lead 1

Pad 5

59

Perc.

J. Gtr.

J. Gtr.

E. Gtr.

E. Bass

S.

E. Pno.

Organ

Lead 1

61

Perc.

J. Gtr.

J. Gtr.

E. Gtr.

E. Bass

S.

E. Pno.

Organ

Lead 1

63 Perc. J. Gtr. J. Gtr. E. Gtr. E. Gtr. E. Bass S. E. Pno. Organ Lead 1

65

Perc.

J. Gtr.

E. Gtr.

E. Bass

S.

E. Pno.

Organ

Lead 1

67

Perc.

J. Gtr.

E. Gtr.

E. Gtr.

E. Gtr.

E. Bass

S.

E. Pno.

Organ

Lead 1

69

Perc.

J. Gtr.

E. Gtr.

E. Gtr.

E. Gtr.

E. Bass

S.

E. Pno.

Lead 1

72

Perc.

J. Gtr.

E. Gtr.

E. Gtr.

E. Gtr.

E. Bass

S.

E. Pno.

Organ

Lead 1

74

Perc.

J. Gtr.

E. Gtr.

E. Gtr.

E. Gtr.

E. Bass

S.

E. Pno.

Organ

Lead 1

76

Perc.

J. Gtr.

E. Gtr.

E. Gtr.

E. Gtr.

E. Bass

S.

E. Pno.

Lead 1

79

Perc.

J. Gtr.

E. Gtr.

E. Gtr.

E. Bass

S.

E. Pno.

Organ

Lead 1

81

Perc.

J. Gtr.

E. Gtr.

E. Gtr.

E. Bass

S.

E. Pno.

Organ

Lead 1

83

Perc.

J. Gtr.

J. Gtr.

E. Gtr.

E. Gtr.

E. Gtr.

E. Bass

S.

E. Pno.

Organ

Lead 1

85 Perc. J. Gtr. E. Gtr. E. Gtr. E. Bass E. Pno. Organ Pad 5

87

Perc.

J. Gtr.

J. Gtr.

E. Bass

E. Pno.

Organ

Lead 1

Pad 5

89

Perc.

J. Gtr.

J. Gtr.

E. Gtr.

E. Bass

S.

Organ

Lead 1

Pad 5

91

Perc.

J. Gtr.

J. Gtr.

E. Bass

S.

Organ

Lead 1

Pad 5

93

Perc.

J. Gtr.

J. Gtr.

E. Gtr.

E. Bass

S.

Organ

Lead 1

Pad 5

95

Perc.

J. Gtr.

E. Bass

S.

Organ

Lead 1

97

Perc.

J. Gtr.

E. Gtr.

E. Gtr.

E. Gtr.

E. Bass

S.

E. Pno.

Organ

Lead 1

99

Perc.

J. Gtr.

E. Gtr.

E. Gtr.

E. Gtr.

E. Bass

S.

E. Pno.

Organ

Lead 1

101

Perc.

J. Gtr.

E. Gtr.

E. Gtr.

E. Gtr.

E. Bass

S.

E. Pno.

Organ

Lead 1

103

Perc.

J. Gtr.

E. Gtr.

E. Gtr.

E. Gtr.

E. Bass

S.

E. Pno.

Organ

Lead 1

105

Perc.

J. Gtr.

J. Gtr.

E. Gtr.

E. Gtr.

E. Bass

S.

E. Pno.

Organ

Lead 1

107

Perc.

J. Gtr.

J. Gtr.

E. Gtr.

E. Gtr.

E. Bass

S.

E. Pno.

Organ

Lead 1

109

Perc.

J. Gtr.

J. Gtr.

E. Gtr.

E. Gtr.

E. Bass

S.

E. Pno.

Organ

Lead 1

111

Perc.

J. Gtr.

J. Gtr.

E. Gtr.

E. Gtr.

E. Gtr.

E. Bass

S.

E. Pno.

Organ

Lead 1

113

115

Perc.

J. Gtr.

J. Gtr.

E. Gtr.

E. Gtr.

E. Bass

S.

E. Pno.

Organ

Lead 1

Pad 5

117

Perc.

J. Gtr.

J. Gtr.

E. Gtr.

E. Bass

E. Pno.

Organ

Pad 5

6

119

Perc.

J. Gtr.

J. Gtr.

E. Gtr.

E. Bass

E. Pno.

Organ

Lead 1

Pad 5

121

Perc.

J. Gtr.

J. Gtr.

E. Gtr.

E. Bass

E. Pno.

Organ

Lead 1

Pad 5

6

123

Perc.

J. Gtr.

J. Gtr.

E. Gtr.

E. Bass

E. Pno.

Organ

Lead 1

Pad 5

125

Perc.

J. Gtr.

J. Gtr.

E. Gtr.

E. Bass

E. Pno.

Organ

Lead 1

Pad 5

126

Perc.

J. Gtr.

J. Gtr.

E. Gtr.

E. Bass

E. Pno.

Organ

Lead 1

Pad 5

128

Perc.

J. Gtr.

J. Gtr.

E. Gtr.

E. Bass

E. Pno.

Organ

Lead 1

Pad 5

130

Perc.

J. Gtr.

J. Gtr.

E. Gtr.

E. Bass

E. Pno.

Organ

Lead 1

Pad 5

131

Perc. J. Gtr. J. Gtr. E. Gtr. E. Gtr. E. Gtr. E. Bass S. E. Pno. Organ Lead 1 Pad 5 Pad 5

Percussion

♩ = 128,000000
2

6

9

12

16

20

24

27

30

33

V.S.

35

37

41

44

48

52

56

59

62

64

Percussion

66

68

72

75

78

82

86

89

92

95

V.S.

98

100

102

104

106

108

110

112

115

118

Percussion

121

124

126

128

130

♩ = 128,000000

2

7

8

19

24

30

10

44

48

53

58

63

18

83

3 2

89

94

10

107

111

3

115

119

124

128

♩ = 128,000000
ICHLIEBD

35

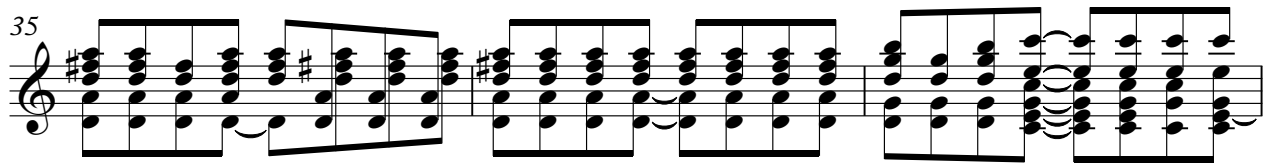

38

41

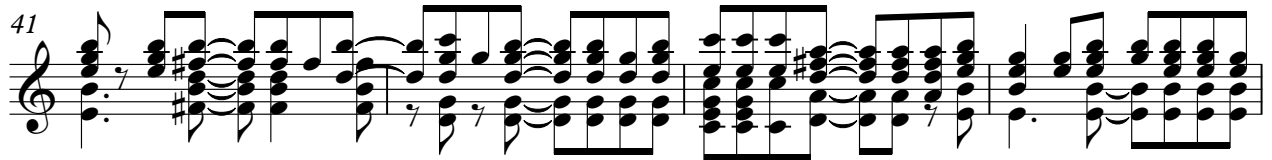

45

48

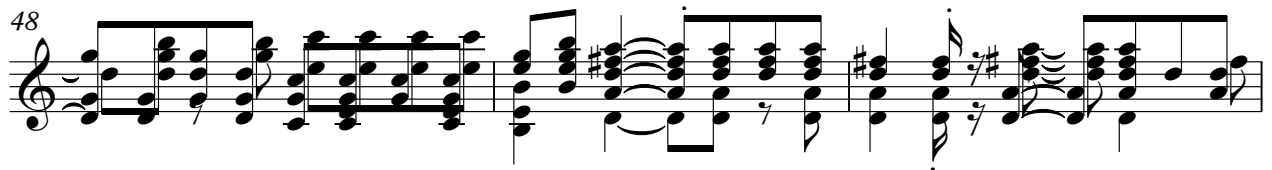

51

55

58

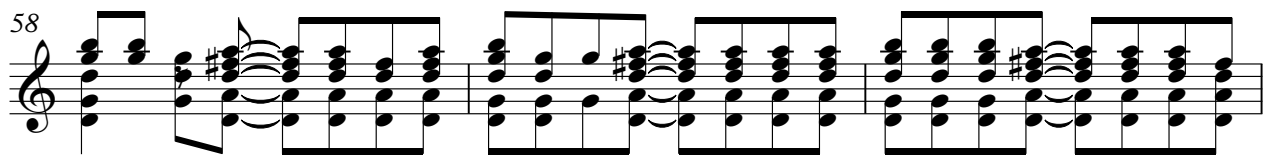

61

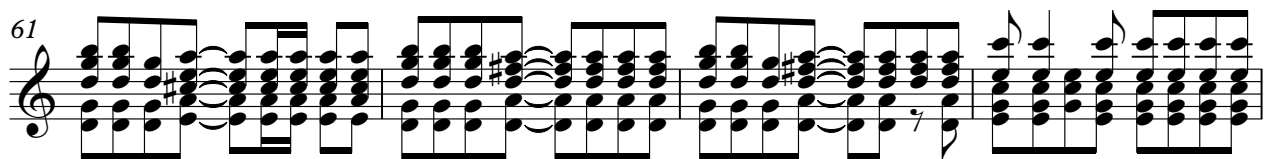

65

68

72

76

80

84

87

90

93

96

99

V.S.

102

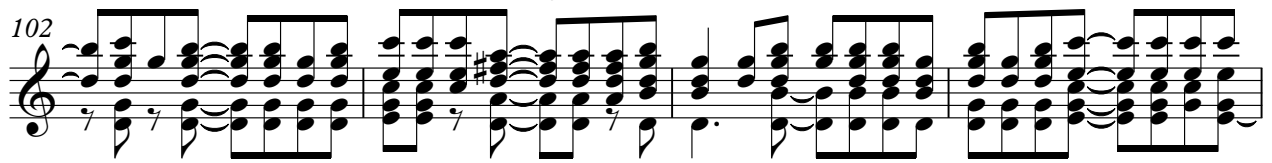

106

109

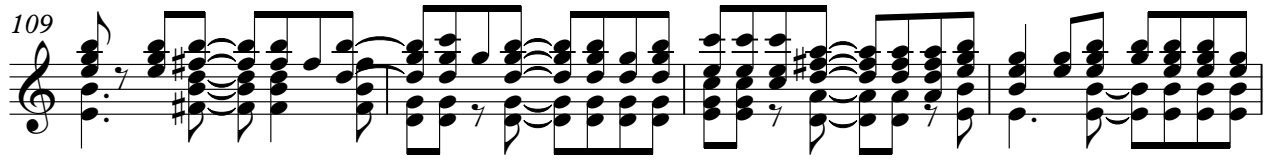

113

116

119

122

125

128

130

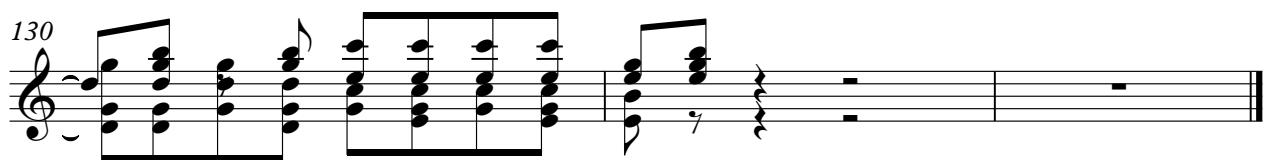

Electric Guitar

♩ = 128,000000

2

7

8

19

24

2

31

3

38

43

47

52

55

2

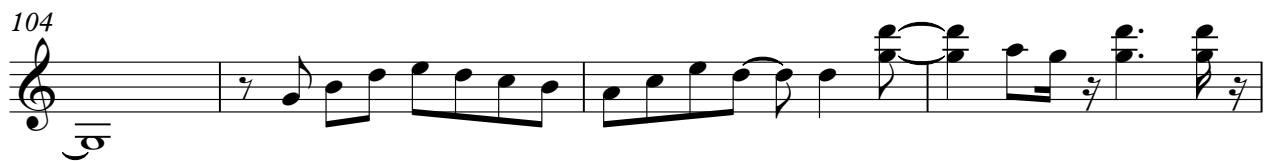
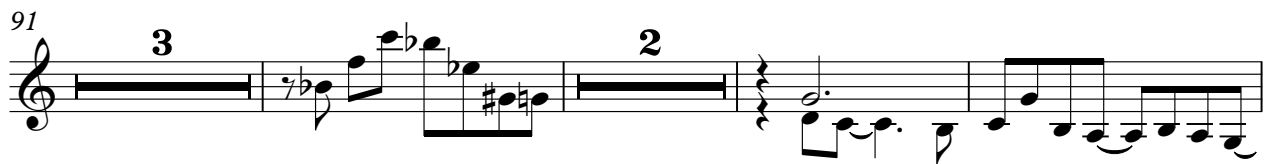

112

116

121

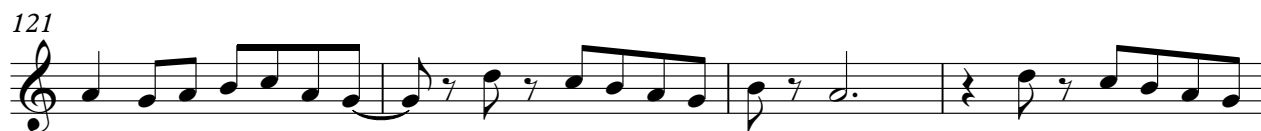

125

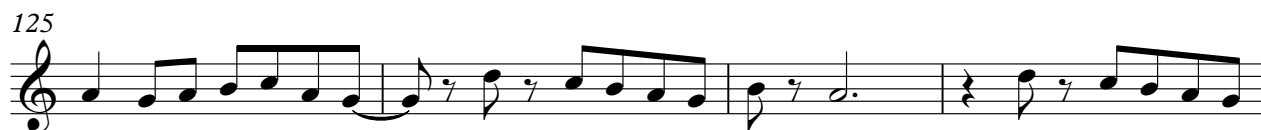

129

♩ = 128,000000

18

23

32

37

41

45

4

52

55

5

63

68

72

76

80

84

97

101

105

112

115

♩ = 128,000000

36

39

43

22

68

72

76

80

83

12

97

101

105

109

112

17

2

5-string Electric Bass

Onbekende Duitse Popmuziek Diversen - 081CHLIE

♩ = 128,000000

2

5

8

12

16

20

24

28

33

38

V.S.

43

47

52

56

60

65

70

74

78

82

86

91

95

99

103

107

111

115

120

125

V.S.

Soprano

♩ = 128,000000

10

14

19

23

27

32

36

40

44

3

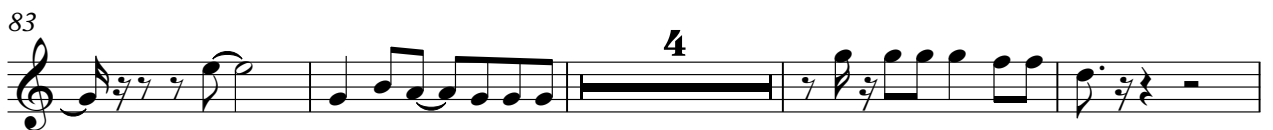

96

100

104

109

113

116

Electric Piano

♩ = 128,000000

V.S.

38

42

45

48

59

63

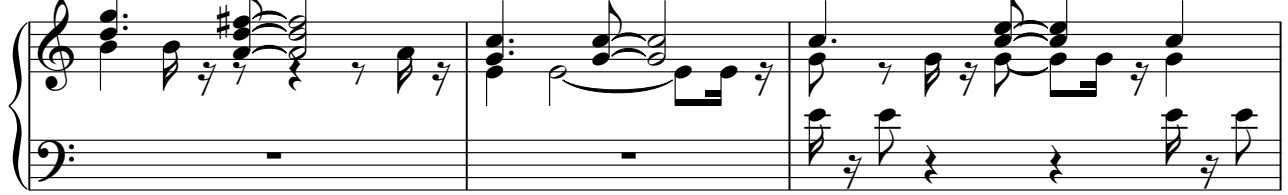

66

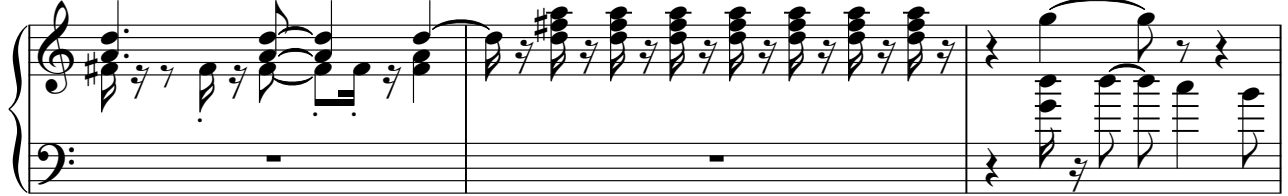

69

73

77

81

84

86

97

101

104

108

111

115

119

123

127

130

♩ = 128,000000

26

31

41

45

49

61

68

74

80

84

89

95

98

105

112

118

Rock Organ

123

128

Lead 1 (Square)

♩ = 128,000000

10

14

19

23

27

32

36

40

44

3

Lead 1 (Square)

50

54

58

63

67

71

75

79

83

89

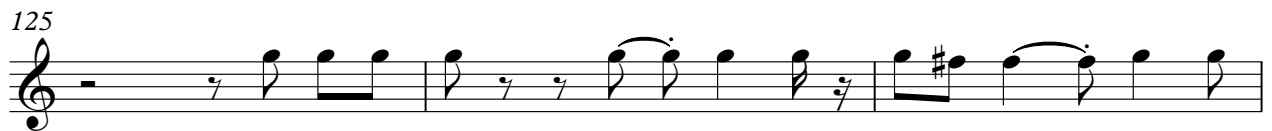

Pad 5 (Bowed)

Onbekende Duitse PopmuziekDiversen - 08ICHLIE

♩ = 128,000000

2

8

35

47

66

117

124

129

♩ = 128,000000

9

17

25

22

53

28

86

92

36

2