

Onbekende Duitse PopmuziekDiversen - 0SEKTSEL

♩ = 122,001808

analog
melody
drums
drums
m guitar
o guitar
bass
chor ahh
brass
fl.,che

♩ = 122,001808

5

drums
drums
m guitar
o guitar
bass
chor ahh
brass

9

melody

drums

drums

m guitar

o guitar

bass

chor ahh

brass

fl.,che

12

melody

drums

m guitar

o guitar

bass

fl.,che

16

melody
drums
drums
m guitar
o guitar
bass
chor ahh
brass
fl.,che

19

melody
drums
m guitar
o guitar
bass
fl.,che

23

melody
drums
drums
m guitar
o guitar
bass
chor ahh
brass
fl.,che

26

analog
melody
drums
drums
drums
m guitar
o guitar
bass
chor ahh
fl.,che

29

analog

melody

drums

drums

drums

m guitar

o guitar

bass

chor ahh

fl.,che

32

analog
melody
drums
drums
drums
m guitar
o guitar
bass
chor ahh
brass
fl.,che

35

melody
drums
m guitar
o guitar
bass
fl.,che

38

melody

drums

drums

m guitar

o guitar

bass

chor ahh

brass

fl.,che

41

melody

drums

drums

m guitar

o guitar

bass

chor ahh

brass

fl.,che

44

melody
drums
m guitar
o guitar
bass
fl.,che

47

melody
drums
drums
m guitar
o guitar
bass
chor ahh
brass
fl.,che

50

analog

melody

drums

drums

drums

m guitar

o guitar

bass

chor ahh

fl.,che

53

analog

melody

drums

drums

drums

m guitar

o guitar

bass

chor ahh

fl.,che

56

analog

melody

drums

drums

drums

m guitar

o guitar

bass

chor ahh

fl.,che

59

drums

drums

drums

m guitar

o guitar

bass

chor ahh

fl.,che

63

melody

drums

drums

drums

m guitar

o guitar

bass

chor ahh

fl.,che

66

melody

drums

drums

drums

m guitar

o guitar

bass

chor ahh

fl.,che

69

melody

drums

drums

m guitar

bass

chor ahh

fl.,che

72

melody

drums

drums

drums

m guitar

o guitar

bass

chor ahh

brass

fl.,che

76

drums
drums
drums
m guitar
o guitar
bass
chor ahh
brass
fl.,che

80

analog
melody
drums
drums
drums
m guitar
o guitar
bass
chor ahh
brass
fl.,che

83

analog
melody
drums
drums
drums
m guitar
o guitar
bass
chor ahh
fl.,che

86

analog
melody
drums
drums
drums
m guitar
o guitar
bass
chor ahh
fl.,che

89

15

analog

melody

drums

drums

drums

m guitar

o guitar

bass

chor ahh

brass

fl.,che

98

analog

♩ = 122,001808

25

29

33 16

52

56 24

83

87

91

95

99

drums

♩ = 122,001808

6

10

14

18

22

26

30

34

38

V.S.

42

46

50

54

58

62

66

70

74

79

drums

83

87

91

95

99

drums

♩ = 122,001808

9

19

31

42

54

65

76

83

90

2

drums

97

♩ = 122,001808

25

28

31

16

34

52

55

58

61

64

67

2

drums

70

73

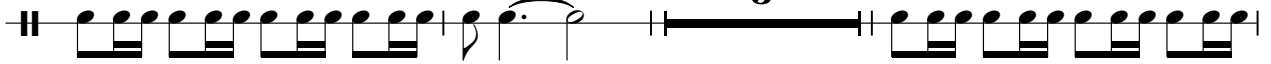

79

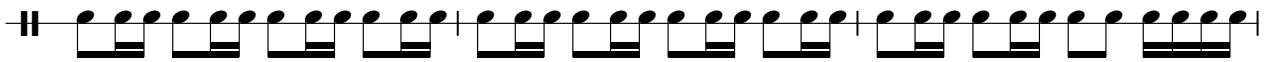

82

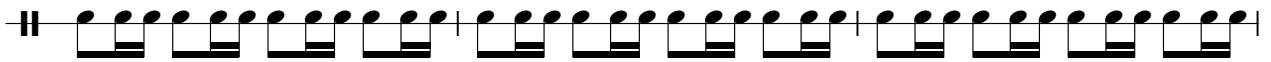

85

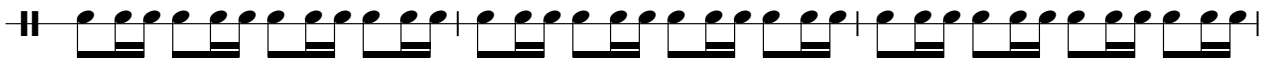

88

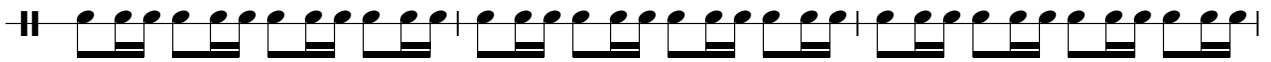

91

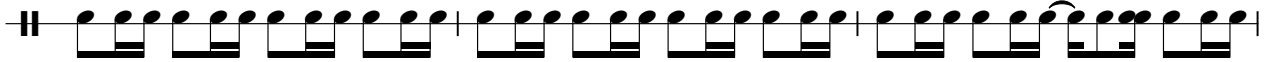

94

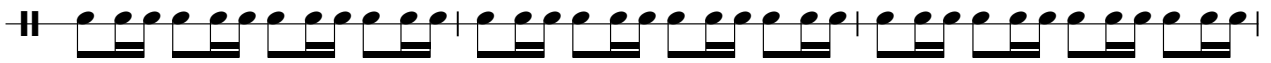

97

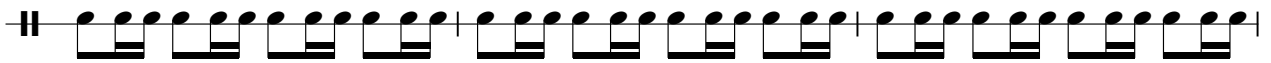

100

m guitar

♩ = 122,001808

6

9

13

17

20

23

27

30

33

V.S.

69

72

76

80

83

86

89

92

95

98

V.S.

4

m guitar

100

o guitar

♩ = 122,001808

6

9

11

13

15

18

20

22

24

V.S.

49

52

55

58

62

66

77

80

83

86

V.S.

89

92

94

96

99

101

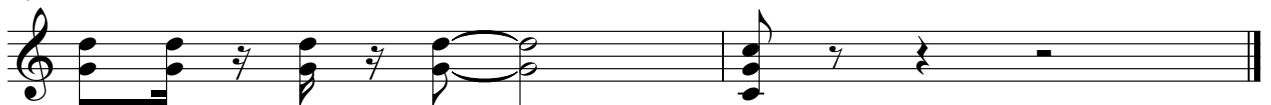

bass

♩ = 122,001808

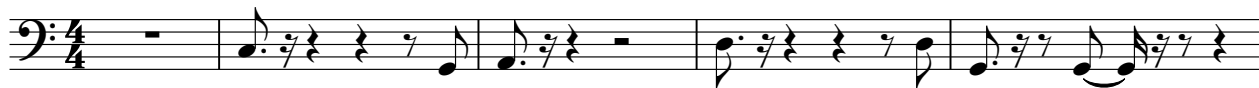

V.S.

35

38

41

43

46

49

51

53

55

57

60

63

66

69

72

76

80

83

86

89

V.S.

4

bass

92

95

97

100

chor ahh

♩ = 122,001808

5

9 **6**

18 **6**

27

30

33 **6**

41 **6**

80

84

87

90

93

96

99

101

brass

♩ = 122,001808

5

9

18

33

42

74

77

80

91

94

97

100

fl.,che

Onbekende Duitse PopmuziekDiversen - 0SEKTSEL

♩ = 122,001808

9

17

25

33

41

49

57

66

72

3

2

fl.,che

78

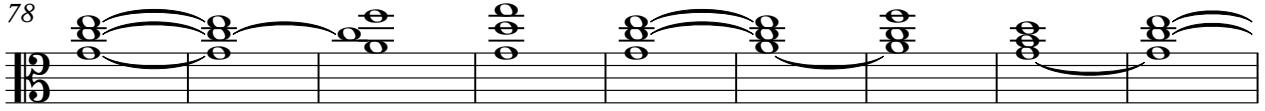

87

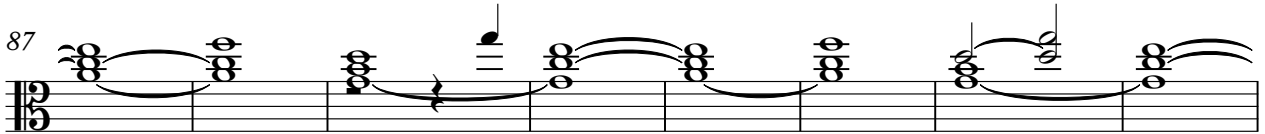

95

