

Bobby Brown - Every Little Step

0.0"
1.1,00
Every Little Step

♩ = 98,000145

The score includes a tempo marking of $\text{♩} = 98,000145$ and a software watermark "PsmPlayer V3.80".

2

Perc.

Gyl

J. Gtr.

Orch. Hit

3

Perc.

Gyl

J. Gtr.

Orch. Hit

Pad 3

4

5

6

7

8

9

10

11

Ten. Sax.

Perc.

Gyl

J. Gtr.

J. Gtr.

S. Bass

Orch. Hit

Pad 3

Solo

12

Ten. Sax.

Perc.

Gyil

J. Gtr.

J. Gtr.

S. Bass

Orch. Hit

Pad 3

Solo

13

Ten. Sax.

Perc.

Gyil

J. Gtr.

J. Gtr.

S. Bass

Orch. Hit

Pad 3

Solo

14

Ten. Sax.

Perc.

Gyl

J. Gtr.

J. Gtr.

S. Bass

Orch. Hit

Pad 3

Solo

15

Ten. Sax.

Perc.

Gyl

J. Gtr.

J. Gtr.

S. Bass

Orch. Hit

Pad 3

Solo

16

Ten. Sax.

Perc.

Gyil

J. Gtr.

J. Gtr.

S. Bass

Orch. Hit

Pad 3

Solo

17

Ten. Sax.

Perc.

Gyil

J. Gtr.

J. Gtr.

S. Bass

Orch. Hit

Pad 3

Solo

Detailed description of the musical score: The score is for measures 17 through 20. The Tenor Saxophone part (Ten. Sax.) features a melodic line with eighth and quarter notes. The Percussion part (Perc.) has a steady eighth-note pattern with a triplet of eighth notes in measure 18. The Gyil part (Gyil) consists of a rhythmic accompaniment with triplets of eighth notes. The first J. Gtr. part (J. Gtr.) plays a complex melodic line with triplets and slurs. The second J. Gtr. part (J. Gtr.) provides a rhythmic accompaniment with triplets. The S. Bass part (S. Bass) features a melodic line with triplets and slurs. The Orch. Hit part (Orch. Hit) has a single hit in measure 17. The Pad 3 part (Pad 3) has a long, sustained note with a decaying envelope. The Solo part (Solo) features a melodic line with slurs and ties.

18

Ten. Sax.

Perc.

Flex.

Gyl

J. Gtr.

S. Bass

Orch. Hit

Pad 3

Solo

19

Ten. Sax.

Perc.

Flex.

Gyl

J. Gtr.

J. Gtr.

S. Bass

Solo

20

Ten. Sax.

Perc.

Flex.

Gyl

J. Gtr.

J. Gtr.

S. Bass

Solo

21

Ten. Sax.

Perc.

Flex.

Gyl.

J. Gtr.

J. Gtr.

S. Bass

Solo

22

Ten. Sax.

Perc.

Flex.

Gyl

J. Gtr.

J. Gtr.

S. Bass

Solo

Detailed description of the musical score: The score is for page 17, starting at measure 22. It features seven staves. The Tenor Saxophone (Ten. Sax.) part is a simple melodic line: G4, A4, B4, C5, B4, A4, G4. The Percussion (Perc.) part has a rhythmic pattern: eighth notes, followed by a triplet of eighth notes, then another triplet of eighth notes, and finally a quarter note. The Flexatone (Flex.) part has a melodic line with triplets and slurs: G4, A4, B4, C5, B4, A4, G4. The Guitar (Gyl) part has a complex rhythmic pattern with triplets and slurs. The first two staves of the Guitar part are for the electric guitar (J. Gtr.), and the third staff is for the acoustic guitar (J. Gtr.). The Solo part features a series of chords and melodic fragments.

23

Ten. Sax.

Perc.

Flex.

Gyl

J. Gtr.

J. Gtr.

S. Bass

Solo

24

Ten. Sax.

Perc.

Flex.

Gyl

J. Gtr.

J. Gtr.

S. Bass

Solo

25

Ten. Sax.

Perc.

Flex.

Gyl.

J. Gtr.

J. Gtr.

S. Bass

Solo

26

Ten. Sax.

Perc.

Flex.

Gyil

J. Gtr.

S. Bass

Tape Smp. Brs

Solo

Detailed description of the musical score: The score is for page 21, starting at measure 26. It consists of eight staves. The Tenor Saxophone (Ten. Sax.) part is in the treble clef and features a melodic line with slurs and accents. The Percussion (Perc.) part is in the percussion clef and includes a complex rhythmic pattern with triplets. The Flexatone (Flex.) part is in the treble clef and has a melodic line with slurs and accents. The Gyil part is in the treble clef and features a rhythmic pattern with triplets. The J. Guitar (J. Gtr.) part is in the treble clef and has a melodic line with slurs and accents. The S. Bass part is in the bass clef and has a melodic line with slurs and accents. The Tape Samples (Tape Smp. Brs) part is in the treble clef and has a melodic line with slurs and accents. The Solo part is in the treble clef and has a melodic line with slurs and accents.

27

Ten. Sax.

Perc.

Flex.

Gyl

J. Gtr.

S. Bass

Tape Smp. Brs

Pad 3

Solo

28

Musical score for Tenor Saxophone (Ten. Sax.), Percussion (Perc.), Flexatone (Flex.), Gyil, J. Gtr., S. Bass, Tape Smp. Brs, Pad 3, and Solo. The score is written in 4/4 time and includes various musical notations such as triplets, rests, and accidentals.

Ten. Sax.: Treble clef, key signature of one flat. Starts with a quarter rest, followed by a quarter note G3, a quarter rest, a quarter note G3, a quarter rest, a quarter note G3, a quarter rest, and a quarter note G3.

Perc.: Treble clef, key signature of one flat. Features a triplet of eighth notes (G4, A4, B4) followed by a quarter note G4, a quarter note G4, and a quarter note G4.

Flex.: Treble clef, key signature of one flat. Features three triplet groups of eighth notes: (G4, A4, B4), (G4, A4, B4), and (G4, A4, B4), followed by a quarter note G4, a quarter note G4, and a quarter note G4.

Gyl: Treble clef, key signature of one flat. Features a triplet of eighth notes (G4, A4, B4) followed by a quarter note G4, a quarter note G4, and a quarter note G4.

J. Gtr.: Treble clef, key signature of one flat. Features a triplet of eighth notes (G4, A4, B4) followed by a quarter note G4, a quarter note G4, and a quarter note G4.

S. Bass: Bass clef, key signature of one flat. Features a triplet of eighth notes (G3, A3, B3) followed by a quarter note G3, a quarter note G3, and a quarter note G3.

Tape Smp. Brs: Treble clef, key signature of one flat. Features a quarter rest, followed by a quarter note G3, a quarter note G3, a quarter note G3, and a quarter note G3.

Pad 3: Treble clef, key signature of one flat. Features a whole note G3.

Solo: Treble clef, key signature of one flat. Features a whole note G3.

29

Ten. Sax.

Perc.

Flex.

Gyl

J. Gtr.

S. Bass

Tape Smp. Brs

Pad 3

Solo

30

Ten. Sax.

Perc.

Flex.

Gyl

J. Gtr.

S. Bass

Tape Smp. Brs

Pad 3

Solo

31

Ten. Sax.

Perc.

Flex.

Gyil

J. Gtr.

J. Gtr.

S. Bass

Tape Smp. Brs

Pad 3

Solo

32

Ten. Sax.

Perc.

Flex.

Gyl

J. Gtr.

J. Gtr.

S. Bass

Tape Smp. Brs

Pad 3

Solo

33

Ten. Sax.

Perc.

Flex.

Gyil

J. Gtr.

J. Gtr.

S. Bass

Tape Smp. Brs

Pad 3

Solo

34

Ten. Sax.

Perc.

Flex.

Gyil

J. Gtr.

J. Gtr.

S. Bass

Tape Smp. Brs

Pad 3

Solo

35

Ten. Sax.

Perc.

Flex.

Gyil

J. Gtr.

J. Gtr.

S. Bass

Tape Smp. Brs

Pad 3

Solo

36

Ten. Sax.

Perc.

Flex.

Gyil

J. Gtr.

J. Gtr.

S. Bass

Tape Smp. Brs

Pad 3

Solo

37

Ten. Sax.

Perc.

Flex.

Gyl

J. Gtr.

J. Gtr.

S. Bass

Tape Smp. Brs

Pad 3

Solo

38

Ten. Sax.

Perc.

Flex.

Gyl

J. Gtr.

S. Bass

Tape Smp. Brs

Pad 3

Solo

39

Ten. Sax.

Perc.

Flex.

Gyl

J. Gtr.

J. Gtr.

S. Bass

Solo

40

Ten. Sax.

Perc.

Flex.

Gyl

J. Gtr.

J. Gtr.

S. Bass

Solo

41

Ten. Sax.

Perc.

Flex.

Gyl.

J. Gtr.

J. Gtr.

S. Bass

Solo

42

Ten. Sax.

Perc.

Flex.

Gyl

J. Gtr.

J. Gtr.

S. Bass

Solo

Detailed description of the musical score: The score is for page 37, starting at measure 42. It features seven staves. The Tenor Saxophone (Ten. Sax.) part is in the treble clef and plays a melodic line with notes G#4, A4, B4, and C5. The Percussion (Perc.) part is in the treble clef and features a rhythmic pattern with triplets. The Flexatone (Flex.) part is in the treble clef and plays a melodic line with notes G#4, A4, B4, and C5. The Guitar (Gyl) part is in the treble clef and features a complex rhythmic pattern with triplets. The two Guitar (J. Gtr.) parts are in the treble clef and feature complex rhythmic patterns with triplets. The Solo part is in the treble clef and features a melodic line with notes G#4, A4, B4, and C5.

43

Ten. Sax.

Perc.

Flex.

Gyil

J. Gtr.

J. Gtr.

S. Bass

Tape Smp. Brs

Solo

44

Ten. Sax.

Perc.

Flex.

Gyl

J. Gtr.

J. Gtr.

S. Bass

Solo

45

Ten. Sax.

Perc.

Flex.

Gyl

J. Gtr.

J. Gtr.

S. Bass

Solo

46

Ten. Sax.

Perc.

Flex.

Gyil

J. Gtr.

S. Bass

Tape Smp. Brs

Solo

Detailed description of the musical score: The score is for page 41, starting at measure 46. It features eight staves. The Tenor Saxophone (Ten. Sax.) part is in the treble clef, playing a melodic line with slurs and accents. The Percussion (Perc.) part is in the percussion clef, playing a rhythmic pattern with triplets and accents. The Flexatone (Flex.) part is in the treble clef, playing a sparse, melodic line. The Gyil part is in the treble clef, playing a rhythmic pattern with triplets. The J. Guitar (J. Gtr.) part is in the treble clef, playing a melodic line with triplets. The S. Bass part is in the bass clef, playing a rhythmic pattern with triplets. The Tape Samples (Tape Smp. Brs) part is in the treble clef, playing a melodic line. The Solo part is in the treble clef, playing a melodic line with triplets and slurs.

47

Ten. Sax.

Perc.

Flex.

Gyl

J. Gtr.

S. Bass

Tape Smp. Brs

Pad 3

Solo

48

Ten. Sax.

Perc.

Flex.

Gyl

J. Gtr.

S. Bass

Tape Smp. Brs

Pad 3

Solo

49

Ten. Sax.

Perc.

Flex.

Gyl

J. Gtr.

S. Bass

Tape Smp. Brs

Pad 3

Solo

50

Ten. Sax.

Perc.

Flex.

Gyl

J. Gtr.

S. Bass

Tape Smp. Brs

Pad 3

Solo

6

51

Ten. Sax.

Perc.

Flex.

Gyil

J. Gtr.

J. Gtr.

S. Bass

Tape Smp. Brs

Pad 3

Solo

Detailed description of the musical score: The score is for page 46, starting at measure 51. It consists of ten staves. The Tenor Saxophone part has a melodic line with some rests. The Percussion part features a steady rhythm with a triplet. The Flexatone part has a melodic line with a triplet. The Gyil part has a complex rhythmic pattern with triplets. The two J. Gtr. parts have complex rhythmic patterns with triplets. The S. Bass part has a melodic line with a triplet. The Tape Smp. Brs part has a complex rhythmic pattern. The Pad 3 part has a sustained chord. The Solo part has a complex rhythmic pattern with a final sustained chord.

52

53

Ten. Sax.

Perc.

Flex.

Gyl

J. Gtr.

J. Gtr.

S. Bass

Tape Smp. Brs

Pad 3

Solo

Detailed description of the musical score: The score is for page 48, starting at measure 53. It features ten staves. The Tenor Saxophone part has a melodic line with slurs and accents. The Percussion part includes a triplet of eighth notes. The Flexatone part has a melodic line with a key signature change to one sharp. The Gyil part features a complex rhythmic pattern with triplets. The two J. Gtr. parts have intricate melodic and harmonic lines with triplets. The S. Bass part has a melodic line with triplets. The Tape Smp. Brs part consists of a series of chords. The Pad 3 part has a sustained chord. The Solo part features a melodic line with slurs and accents.

54

Ten. Sax.

Perc.

Flex.

Gyil

J. Gtr.

J. Gtr.

S. Bass

Tape Smp. Brs

Pad 3

Solo

55

Ten. Sax.

Perc.

Flex.

Gyil

J. Gtr.

J. Gtr.

S. Bass

Tape Smp. Brs

Pad 3

Solo

56

Ten. Sax.

Perc.

Flex.

Gyil

J. Gtr.

J. Gtr.

S. Bass

Tape Smp. Brs

Pad 3

Solo

- Ten. Sax.:** Tenor Saxophone part, featuring a melodic line with slurs and rests.
- Flex.:** Flexatone part, consisting of a series of notes with slurs.
- Gyil:** Gyil part, featuring a complex rhythmic pattern with triplets and slurs.
- J. Gtr. (top):** Jazz Guitar part, featuring a melodic line with triplets and slurs.
- J. Gtr. (bottom):** Jazz Guitar part, featuring a rhythmic accompaniment with triplets and slurs.
- S. Bass:** Solo Bass part, featuring a melodic line with slurs.
- Tape Smp. Brs:** Tape Samples, Brass part, featuring a melodic line with slurs.
- Pad 3:** Pad 3 part, featuring a melodic line with slurs.
- Solo:** Solo part, featuring a complex rhythmic pattern with slurs.

57

Ten. Sax.

Perc.

Flex.

Gyil

J. Gtr.

J. Gtr.

S. Bass

Tape Smp. Brs

Pad 3

Solo

58

Ten. Sax.

Perc.

Flex.

Gyl

J. Gtr.

S. Bass

Tape Smp. Brs

Pad 3

Solo

Detailed description of the musical score: The score is for measures 58 through 61. The Tenor Saxophone part (Ten. Sax.) features a melodic line with eighth and quarter notes, including a triplet in measure 59. The Percussion part (Perc.) has a steady eighth-note pattern with triplet accents. The Flexatone (Flex.) part plays a simple harmonic line. The Gyil part features a complex rhythmic pattern with triplets and syncopation. The Jazz Guitar (J. Gtr.) part has a rhythmic accompaniment with triplets and syncopation. The S. Bass part provides a bass line with triplets and syncopation. The Tape Samples (Tape Smp. Brs) and Pad 3 parts have simple harmonic lines. The Solo part at the bottom consists of a series of chords and rests.

59

Perc.

Gyl

J. Gtr.

J. Gtr.

S. Bass

Tape Smp. Brs

Orch. Hit

Pad 3

Solo

60

Perc. Flex. Gyl. J. Gtr. J. Gtr. S. Bass. Tape Smp. Brs. Orch. Hit. Pad 3. Solo.

Detailed description of the musical score: The score is for a 12-measure phrase starting at measure 60. It features ten staves. The Percussion staff has a rhythmic pattern with a triplet of eighth notes. The Flexa staff has a melodic line with a triplet of eighth notes. The Gyl. staff has a complex rhythmic pattern with triplets. The J. Gtr. staff has a melodic line with triplets. The S. Bass staff has a bass line with a triplet. The Tape Smp. Brs. staff has a rhythmic pattern. The Orch. Hit. staff has a melodic line. The Pad 3 staff has a sustained chord. The Solo staff has a melodic line with triplets.

61

Perc. Flex. Gyl. J. Gtr. J. Gtr. S. Bass. Tape Smp. Brs. Orch. Hit. Pad 3. Solo.

Detailed description of the musical score: The score is for a multi-instrumental piece. It begins at measure 61. The Percussion part features a rhythmic pattern with a triplet of eighth notes. The Flexa part has a melodic line with a sharp sign. The Gyl. part consists of a complex rhythmic pattern with triplets. The J. Gtr. parts feature intricate guitar techniques, including triplets and bends. The S. Bass part has a melodic line with triplets. The Tape Smp. Brs. part has a rhythmic pattern. The Orch. Hit part has a single note. The Pad 3 part has a sustained chord. The Solo part has a melodic line with a sharp sign.

62

Perc. Flex. Gyl. J. Gtr. J. Gtr. S. Bass. Tape Smp. Brs. Orch. Hit. Pad 3. Solo.

63

Perc.

Gyl

J. Gtr.

J. Gtr.

S. Bass

Tape Smp. Brs

Orch. Hit

Pad 3

Solo

64

Perc. Flex. Gyl J. Gtr. J. Gtr. S. Bass Tape Smp. Brs Orch. Hit Pad 3 Solo

Detailed description of the musical score: This page contains a musical score for measures 64 through 69. The score is arranged in ten staves. The Percussion staff (Perc.) features a rhythmic pattern with a triplet of eighth notes in measure 65. The Flexa staff (Flex.) has a melodic line with a triplet in measure 65. The Gyl staff (Gyl) contains a complex rhythmic pattern with triplets. The J. Gtr. staff (J. Gtr.) shows a melodic line with triplets and a guitar-specific notation below it. The S. Bass staff (S. Bass) has a bass line with a triplet in measure 65. The Tape Smp. Brs staff (Tape Smp. Brs) features a melodic line with a triplet in measure 65. The Orch. Hit staff (Orch. Hit) has a melodic line with a triplet in measure 65. The Pad 3 staff (Pad 3) has a melodic line with a triplet in measure 65. The Solo staff (Solo) features a melodic line with a triplet in measure 65. The score is written in a key signature of one sharp (F#) and a time signature of 4/4.

65

Perc.

Flex.

Gyl

J. Gtr.

J. Gtr.

S. Bass

Tape Smp. Brs

Orch. Hit

Pad 3

Solo

66

Perc.

Gyl

J. Gtr.

S. Bass

Tape Smp. Brs

Orch. Hit

Pad 3

Solo

67

Perc.

Gyl

J. Gtr.

68

Perc. Gyl J. Gtr.

69

Perc. Gyl J. Gtr.

70

Perc. Gyl J. Gtr.

71

72

73

74

75

Ten. Sax.

Perc.

Gyl

J. Gtr.

J. Gtr.

S. Bass

76

Ten. Sax.

Perc.

Gyl

J. Gtr.

J. Gtr.

S. Bass

77

Ten. Sax.

Perc.

Gyl

J. Gtr.

J. Gtr.

S. Bass

78

Ten. Sax.

Perc.

Gyl

J. Gtr.

J. Gtr.

S. Bass

79

Ten. Sax.

Perc.

Gyl

J. Gtr.

J. Gtr.

S. Bass

80

Ten. Sax.

Perc.

Gyl

J. Gtr.

J. Gtr.

S. Bass

81

Ten. Sax.

Perc.

Gyil

J. Gtr.

J. Gtr.

S. Bass

Tape Smp. Brs

82

83

Ten. Sax.

Perc.

Flex.

Gyl

J. Gtr.

S. Bass

Tape Smp. Brs

Pad 3

Solo

84

85

Ten. Sax.

Perc.

Flex.

Gyl

J. Gtr.

S. Bass

Tape Smp. Brs

Pad 3

Solo

86

Ten. Sax.

Perc.

Flex.

Gyl

J. Gtr.

S. Bass

Tape Smp. Brs

Pad 3

Solo

87

Ten. Sax.

Perc.

Flex.

Gyil

J. Gtr.

J. Gtr.

S. Bass

Tape Smp. Brs

Orch. Hit

Pad 3

Solo

Detailed description of the musical score: The score is for measures 87-90. Tenor Saxophone (Ten. Sax.) plays a melodic line with eighth notes and rests. Percussion (Perc.) features a steady eighth-note pattern with a triplet of eighth notes in measure 88. Flexatone (Flex.) plays a melodic line with eighth notes and rests, including a triplet in measure 88. Gyil (Gyil) plays a complex rhythmic pattern with eighth notes and rests, featuring triplets in measures 88 and 90. Jazzy Guitar (J. Gtr.) has two staves; the upper staff plays a melodic line with eighth notes and rests, and the lower staff plays a rhythmic accompaniment with eighth notes and rests, including triplets in measures 88 and 90. S. Bass (S. Bass) plays a bass line with eighth notes and rests, including a triplet in measure 88. Tape Smp. Brs (Tape Smp. Brs) plays a series of chords and rests. Orch. Hit (Orch. Hit) has a single note in measure 90. Pad 3 (Pad 3) plays a sustained chord. Solo (Solo) plays a melodic line with eighth notes and rests, including a triplet in measure 88.

88

Ten. Sax.

Perc.

Flex.

Gyil

J. Gtr.

J. Gtr.

S. Bass

Tape Smp. Brs

Orch. Hit

Pad 3

Solo

89

Ten. Sax.

Perc.

Flex.

Gyl

J. Gtr.

J. Gtr.

S. Bass

Tape Smp. Brs

Orch. Hit

Pad 3

Solo

90

Ten. Sax.

Perc.

Flex.

Gyil

J. Gtr.

J. Gtr.

S. Bass

Tape Smp. Brs

Orch. Hit

Pad 3

Solo

91

Ten. Sax.

Perc.

Flex.

Gyil

J. Gtr.

J. Gtr.

S. Bass

Tape Smp. Brs

Orch. Hit

Pad 3

Solo

92

Ten. Sax.

Perc.

Flex.

Gyil

J. Gtr.

J. Gtr.

S. Bass

Tape Smp. Brs

Orch. Hit

Pad 3

Solo

93

Ten. Sax.

Perc.

Flex.

Gyil

J. Gtr.

J. Gtr.

S. Bass

Tape Smp. Brs

Orch. Hit

Pad 3

Solo

94

Ten. Sax.

Perc.

Flex.

Gyl

J. Gtr.

S. Bass

Tape Smp. Brs

Pad 3

Solo

Detailed description of the musical score: The score is for page 81, starting at measure 94. It consists of ten staves. The Tenor Saxophone (Ten. Sax.) part is in the treble clef and features a melodic line with slurs and accents. The Percussion (Perc.) part is in the percussion clef and has a complex rhythmic pattern with triplets and accents. The Flexatone (Flex.) part is in the treble clef and has a simple melodic line. The Gyil part is in the treble clef and features a rhythmic pattern with triplets. The J. Gtr. part is in the treble clef and has a complex rhythmic pattern with triplets. The S. Bass part is in the bass clef and has a simple melodic line. The Tape Smp. Brs part is in the treble clef and has a simple melodic line. The Pad 3 part is in the treble clef and is a sustained chord. The Solo part is in the treble clef and has a simple melodic line.

95

Ten. Sax.

Perc.

Flex.

Gyil

J. Gtr.

J. Gtr.

S. Bass

Tape Smp. Brs

Orch. Hit

Pad 3

Solo

96

Ten. Sax.

Perc.

Flex.

Gyil

J. Gtr.

J. Gtr.

S. Bass

Tape Smp. Brs

Orch. Hit

Pad 3

Solo

97

Ten. Sax.

Perc.

Flex.

Gyl

J. Gtr.

J. Gtr.

S. Bass

Tape Smp. Brs

Orch. Hit

Pad 3

Solo

98

Ten. Sax.

Perc.

Flex.

Gyl

J. Gtr.

J. Gtr.

S. Bass

Tape Smp. Brs

Orch. Hit

Pad 3

Solo

4'00.0"
99.1,03
Fade Out

99

Musical score for Tenor Saxophone (Ten. Sax.), Percussion (Perc.), Guitar (J. Gtr.), Bass (S. Bass), Tape Samples (Tape Smp. Brs), Orchestral Hits (Orch. Hit), Pad 3, and Solo. The score includes various musical notations such as treble and bass clefs, time signatures, and specific performance instructions like triplets and slurs.

Ten. Sax. (Tenor Saxophone): Treble clef, 4/4 time. Features a triplet of eighth notes in the first measure.

Perc. (Percussion): Percussion clef. Features a triplet of eighth notes in the first measure.

Gyl. (Guitar): Treble clef, 4/4 time. Features triplets of eighth notes in the first, third, and fifth measures.

J. Gtr. (Jazz Guitar): Treble clef, 4/4 time. Features a triplet of eighth notes in the first measure.

S. Bass (Soprano Bass): Bass clef, 4/4 time. Features a triplet of eighth notes in the first measure.

Tape Smp. Brs (Tape Samples): Treble clef, 4/4 time. Features a triplet of eighth notes in the first measure.

Orch. Hit (Orchestral Hits): Treble clef, 4/4 time. Features a triplet of eighth notes in the first measure.

Pad 3 (Pad): Treble clef, 4/4 time. Features a long, sustained note in the first measure.

Solo (Solo): Treble clef, 4/4 time. Features a triplet of eighth notes in the first measure.

100

Ten. Sax.

Perc.

Flex.

Gyil

J. Gtr.

J. Gtr.

S. Bass

Tape Smp. Brs

Orch. Hit

Pad 3

Solo

101

Ten. Sax.

Perc.

Flex.

Gyl

J. Gtr.

J. Gtr.

S. Bass

Tape Smp. Brs

Orch. Hit

Pad 3

Solo

Detailed description of the musical score: The score is for measures 101 and 102. Tenor Saxophone (Ten. Sax.) plays a triplet of eighth notes in measure 101. Percussion (Perc.) plays a triplet of eighth notes in measure 101. Flexatone (Flex.) has a melodic line starting in measure 101. Guitar (Gyl) plays a triplet of eighth notes in measure 101. J. Guitar (J. Gtr.) has two staves; the top staff has a triplet of eighth notes in measure 101, and the bottom staff has a triplet of eighth notes in measure 101. S. Bass (S. Bass) plays a triplet of eighth notes in measure 101. Tape Smp. Brs (Tape Smp. Brs) has a melodic line starting in measure 101. Orch. Hit (Orch. Hit) has a melodic line starting in measure 101. Pad 3 (Pad 3) has a sustained chord starting in measure 101. Solo (Solo) has a melodic line starting in measure 101.

102

103

Ten. Sax.

Perc.

Gyl

J. Gtr.

J. Gtr.

S. Bass

Tape Smp. Brs

Orch. Hit

Pad 3

Solo

104

Ten. Sax.

Perc.

Gyl

J. Gtr.

J. Gtr.

S. Bass

Tape Smp. Brs

Orch. Hit

Pad 3

Solo

Detailed description of the musical score: The score is for measures 104 and 105. It features a complex rhythmic structure with many syncopated notes and triplets. The Tenor Saxophone part has a melodic line with a triplet of eighth notes in measure 104. The Percussion part has a steady eighth-note pattern with a triplet of eighth notes in measure 105. The Guitar parts (J. Gtr.) have a driving eighth-note rhythm with triplets. The Bass part has a simple eighth-note line. The Tape Smp. Brs part has a melodic line with a triplet of eighth notes in measure 105. The Orch. Hit part has a melodic line with a triplet of eighth notes in measure 105. The Pad 3 part has a simple melodic line. The Solo part has a melodic line with a triplet of eighth notes in measure 105.

105

Ten. Sax.

Perc.

Gyl

J. Gtr.

J. Gtr.

S. Bass

Tape Smp. Brs

Orch. Hit

Pad 3

Solo

106

Ten. Sax.

Tape Smp. Brs

Pad 3

Bobby Brown - Every Little Step

Tenor Saxophone

♩ = 98,000145

10

13

16

19

22

25

28

31

34

37

V.S.

Tenor Saxophone

40

43

46

50

53

56

59

16

76

78

80

82

85

88

91

94

96

98

100

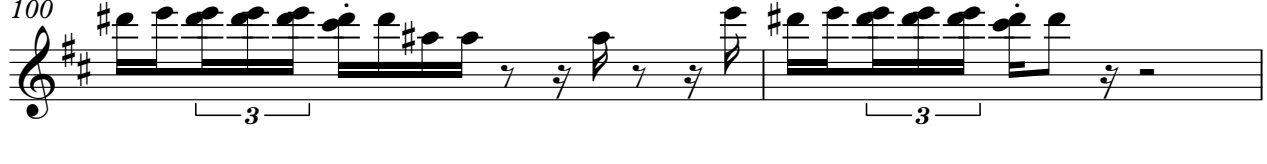

102

104

V.S.

Tenor Saxophone

105

3

Bobby Brown - Every Little Step

Percussion

♩ = 98,000145

4

8

11

15

19

23

27

31

35

V.S.

39

43

46

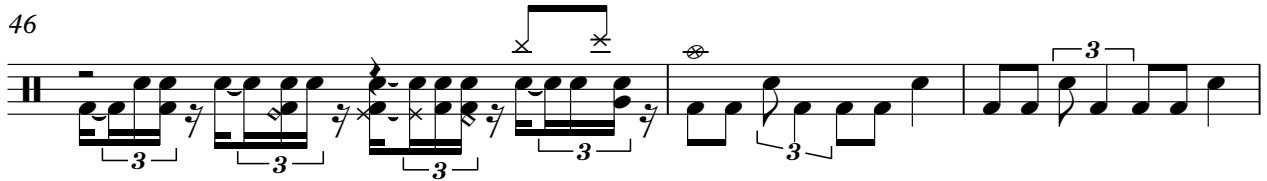

49

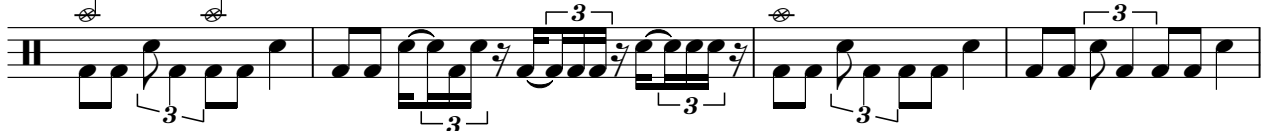

53

57

61

65

70

74

77

81

85

89

93

96

100

103

Bobby Brown - Every Little Step

Flexatone

♩ = 98,000145

17

20

23

26

28

30

34

38

41

44

V.S.

47

49

52

56

61

82

85

88

92

97

Bobby Brown - Every Little Step

Gyl

♩ = 98,000145
PsmPlayer V3.80

V.S.

Gyl

Gyl

41

43

45

47

49

51

53

55

57

59

V.S.

Gyl

61

63

65

67

69

71

73

75

77

79

81

83

85

87

89

91

93

95

97

99

6

Gyl

101

103

105

♩ = 98,000145

V.S.

V.S.

V.S.

♩ = 98,000145

10

13

16

20

23

26

33

36

5

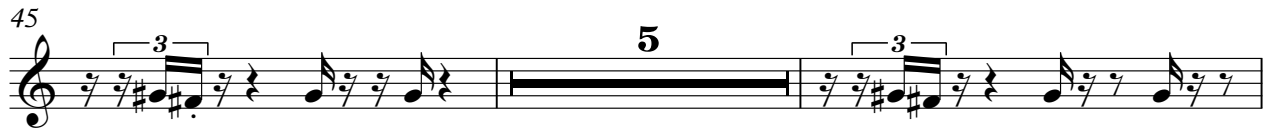

81

5

88

91

94

97

100

103

105

Bobby Brown - Every Little Step

Synth Bass

♩ = 98,000145

10

13

16

19

22

25

28

30

32

35

V.S.

38

41

44

47

50

52

55

58

61

64

67

8

3

77

3

80

3

3

83

3

3

3

86

6

3

88

3

3

91

3

3

3

3

3

94

3

3

97

3

3

100

3

3

3

3

103

105

Tape Sampler Keyboard [Brass]

Bobby Brown - Every Little Step

♩ = 98,000145

25

28

31

34

37

39

4

2

Tape Sampler Keyboard [Brass]

46

49

52

55

58

61

63

66

83

86

89

92

95

97

99

102

105

Bobby Brown - Every Little Step

Orchestra Hit

♩ = 98,000145

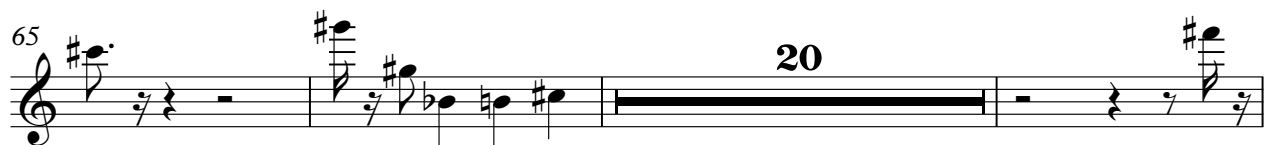

Pad 3 (Polysynth)

Bobby Brown - Every Little Step

♩ = 98,000145

2

10

18

8

32

39

8

53

61

4

71

8

2

Pad 3 (Polysynth)

83

91

99

Bobby Brown - Every Little Step

Solo

♩ = 98,000145

10

13

16

19

22

25

29

32

35

38

V.S.

84

88

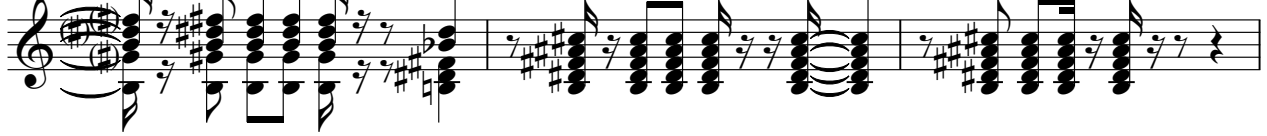

91

94

97

100

103

105

