

Onbekende Duitse PopmuziekDiversen - Alles Oder Nichts

♩ = 147,001175

FLUTE
DRUMS
MUTED GTR
MUTED GTR
STEEL GTR
STEEL GTR
CLEAN GTR
DISTORTION
DISTORTION
FINGERDBAS
MELODY
SYN STR 1
VOICE OOHs

♩ = 147,001175

8

DRUMS
MUTED GTR
MUTED GTR
STEEL GTR
STEEL GTR
FINGERDBAS
SYN STR 1

♩ = 147,001175

11

DRUMS

MUTED GTR

MUTED GTR

STEEL GTR

STEEL GTR

FINGERDBAS

MELODY

SYN STR 1

14

DRUMS

MUTED GTR

MUTED GTR

STEEL GTR

FINGERDBAS

MELODY

SYN STR 1

17

FLUTE

DRUMS

MUTED GTR

MUTED GTR

STEEL GTR

FINGERDBAS

MELODY

SYN STR 1

20

FLUTE

DRUMS

MUTED GTR

MUTED GTR

STEEL GTR

FINGERDBAS

MELODY

SYN STR 1

VOICE OOHs

23

FLUTE

DRUMS

MUTED GTR

MUTED GTR

STEEL GTR

FINGERDBAS

MELODY

SYN STR 1

VOICE OOHS

26

FLUTE

DRUMS

MUTED GTR

MUTED GTR

STEEL GTR

DISTORTION

DISTORTION

FINGERDBAS

MELODY

SYN STR 1

VOICE OOHS

29

FLUTE

DRUMS

MUTED GTR

MUTED GTR

STEEL GTR

DISTORTION

DISTORTION

FINGERBAS

MELODY

SYN STR 1

32

DRUMS

MUTED GTR

MUTED GTR

STEEL GTR

DISTORTION

DISTORTION

FINGERBAS

MELODY

SYN STR 1

VOICE OOHs

35

FLUTE

DRUMS

MUTED GTR

MUTED GTR

STEEL GTR

DISTORTION

DISTORTION

FINGERDBAS

MELODY

SYN STR 1

VOICE OOHs

38

FLUTE

DRUMS

MUTED GTR

MUTED GTR

STEEL GTR

DISTORTION

DISTORTION

FINGERDBAS

MELODY

SYN STR 1

VOICE OOHs

41

FLUTE

DRUMS

MUTED GTR

MUTED GTR

STEEL GTR

DISTORTION

DISTORTION

FINGERDBAS

MELODY

SYN STR 1

VOICE OOHs

44

DRUMS

MUTED GTR

MUTED GTR

STEEL GTR

DISTORTION

DISTORTION

FINGERDBAS

MELODY

SYN STR 1

VOICE OOHs

47

DRUMS

MUTED GTR

MUTED GTR

STEEL GTR

FINGERDBAS

MELODY

SYN STR 1

VOICE OOHs

50

FLUTE

DRUMS

MUTED GTR

MUTED GTR

STEEL GTR

FINGERDBAS

MELODY

SYN STR 1

VOICE OOHs

53

FLUTE

DRUMS

MUTED GTR

MUTED GTR

STEEL GTR

FINGERDBAS

MELODY

SYN STR 1

VOICE OOHs

56

FLUTE

DRUMS

MUTED GTR

MUTED GTR

STEEL GTR

FINGERDBAS

MELODY

SYN STR 1

VOICE OOHs

59

FLUTE
DRUMS
MUTED GTR
MUTED GTR
STEEL GTR
DISTORTION
DISTORTION
FINGERDBAS
MELODY
SYN STR 1
VOICE OOHs

62

FLUTE
DRUMS
MUTED GTR
MUTED GTR
STEEL GTR
DISTORTION
DISTORTION
FINGERDBAS
MELODY
SYN STR 1

65

DRUMS

MUTED GTR

MUTED GTR

STEEL GTR

DISTORTION

DISTORTION

FINGERDBAS

MELODY

SYN STR 1

VOICE OOHs

68

FLUTE

DRUMS

MUTED GTR

MUTED GTR

STEEL GTR

DISTORTION

DISTORTION

FINGERDBAS

MELODY

SYN STR 1

VOICE OOHs

71

FLUTE

DRUMS

MUTED GTR

MUTED GTR

STEEL GTR

DISTORTION

DISTORTION

FINGERDBAS

MELODY

SYN STR 1

VOICE OOHs

74

FLUTE

DRUMS

MUTED GTR

MUTED GTR

STEEL GTR

DISTORTION

DISTORTION

FINGERDBAS

MELODY

SYN STR 1

VOICE OOHs

77

DRUMS

MUTED GTR

MUTED GTR

STEEL GTR

CLEAN GTR

DISTORTION

DISTORTION

FINGERDBAS

SYN STR 1

80

DRUMS

MUTED GTR

MUTED GTR

STEEL GTR

CLEAN GTR

DISTORTION

FINGERDBAS

SYN STR 1

83

FLUTE

DRUMS

MUTED GTR

MUTED GTR

STEEL GTR

CLEAN GTR

DISTORTION

FINGERDBAS

MELODY

SYN STR 1

86

FLUTE

DRUMS

MUTED GTR

STEEL GTR

CLEAN GTR

FINGERDBAS

MELODY

90

FLUTE

DRUMS

MUTED GTR

STEEL GTR

FINGERDBAS

MELODY

94

FLUTE

DRUMS

MUTED GTR

MUTED GTR

STEEL GTR

DISTORTION

DISTORTION

FINGERDBAS

MELODY

SYN STR 1

97

FLUTE

DRUMS

MUTED GTR

MUTED GTR

STEEL GTR

DISTORTION

DISTORTION

FINGERDBAS

MELODY

SYN STR 1

VOICE OOHs

100

FLUTE

DRUMS

MUTED GTR

MUTED GTR

STEEL GTR

DISTORTION

DISTORTION

FINGERDBAS

MELODY

SYN STR 1

VOICE OOHs

103

FLUTE

DRUMS

MUTED GTR

MUTED GTR

STEEL GTR

DISTORTION

DISTORTION

FINGERDBAS

MELODY

SYN STR 1

VOICE OOHs

106

FLUTE

DRUMS

MUTED GTR

MUTED GTR

STEEL GTR

DISTORTION

DISTORTION

FINGERDBAS

MELODY

SYN STR 1

VOICE OOHs

109

FLUTE

DRUMS

MUTED GTR

STEEL GTR

DISTORTION

FINGERDBAS

MELODY

SYN STR 1

VOICE OOHs

FLUTE

Onbekende Duitse Popmuziek Diversen - Alles Oder Nicl

♩ = 147,001175

15

20

25

30

37

43

53

58

63

69

FLUTE

75

8

86

b

90

b

94

99

2

105

5

DRUMS

Onbekende Duitse Popmuziek Diversen - Alles Oder Nicl

♩ = 147,001175

5

10

14

18

22

26

29

33

37

41

V.S.

DRUMS

45

49

53

57

60

63

67

71

75

79

DRUMS

83

87

91

95

99

103

106

110

MUTED GTR

Onbekende Duitse Popmuziek Diversen - Alles Oder Nicl

♩ = 147,001175

6

10

12

14

16

18

20

22

24

26

V.S.

28

30

32

34

36

38

40

42

44

46

48

50

52

54

56

58

60

62

64

66

MUTED GTR

68

70

72

74

76

78

80

82

84

94

96

98

100

102

104

106

108

6

♩ = 147,001175

6

10

14

18

22

26

30

34

38

42

84

88

92

96

100

104

108

111

♩ = 147,001175

2

7

11

15

19

23

27

31

35

39

43

47

50

54

57

61

65

69

73

77

111

2

♩ = 147,001175

2

7

10

103

♩ = 147,001175

76

80

84

28

DISTORTION

Onbekende Duitse Popmuziek Diversen - Alles Oder Nicht

♩ = 147,001175

26

33

42

16

65

74

16

96

103

7

DISTORTION

Onbekende Duitse Popmuziek Diversen - Alles Oder Nicl

♩ = 147,001175

26

31

36

41

45 16

64

69

74

79

82 8

♩ = 147,001175

6

11

15

19

23

27

31

35

39

43

V.S.

47

51

55

59

63

67

71

75

79

83

89

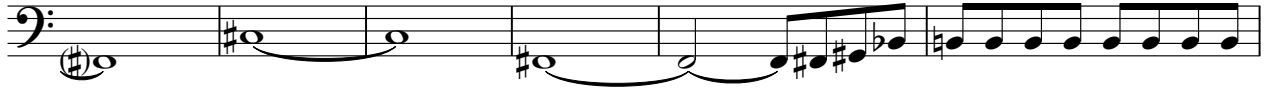

95

99

103

107

110

2

MELODY

♩ = 147,001175

10

14

18

23

28

32

36

40

45

48

2
53 MELODY

57

62

66

70

74 8

85

89

93

97

101

MELODY 3

105

108

5

♩ = 147,001175

2

11

20

29

38

47

56

65

74

81

8

2

SYN STR 1

94

102

109

2

VOICE OOHS

Onbekende Duitse Popmuziek Diversen - Alles Oder Nicl

♩ = 147,001175

18

25

35

46

54

61

74

102

108